1935

BANYAN

Digitized by the Internet Archive
in 2010 with funding from
Brigham Young University

http://www.archive.org/details/banyan1935brig

The Banyan

1935

The 1935

Copyright 1935

OTTO DONE EDITOR-IN-CHIEF

OAKLEY EVANS BUSINESS MANAGER

PRINTING AND PLATES
BRIGHAM YOUNG UNIVERSITY PRESS

BINDING
PROVO BOOK BINDERY, PROVO

PHOTOGRAPHY
LARSON STUDIO, PROVO

COVERS
THE DESERET NEWS PRESS, SALT LAKE CITY

Banyan

PUBLISHED BY THE ASSOCIATED STUDENTS
OF BRIGHAM YOUNG UNIVERSITY
AT PROVO, UTAH

To you we give a picture of our Brigham Young University, hoping, that in the pages that follow we have caught a spark of that 'Y' spirit which has made us famous as The Friendly School

Foreword

Contents

UNIVERSITY
ACTIVITIES
ATHLETICS
ORGANIZATIONS
BUNYON

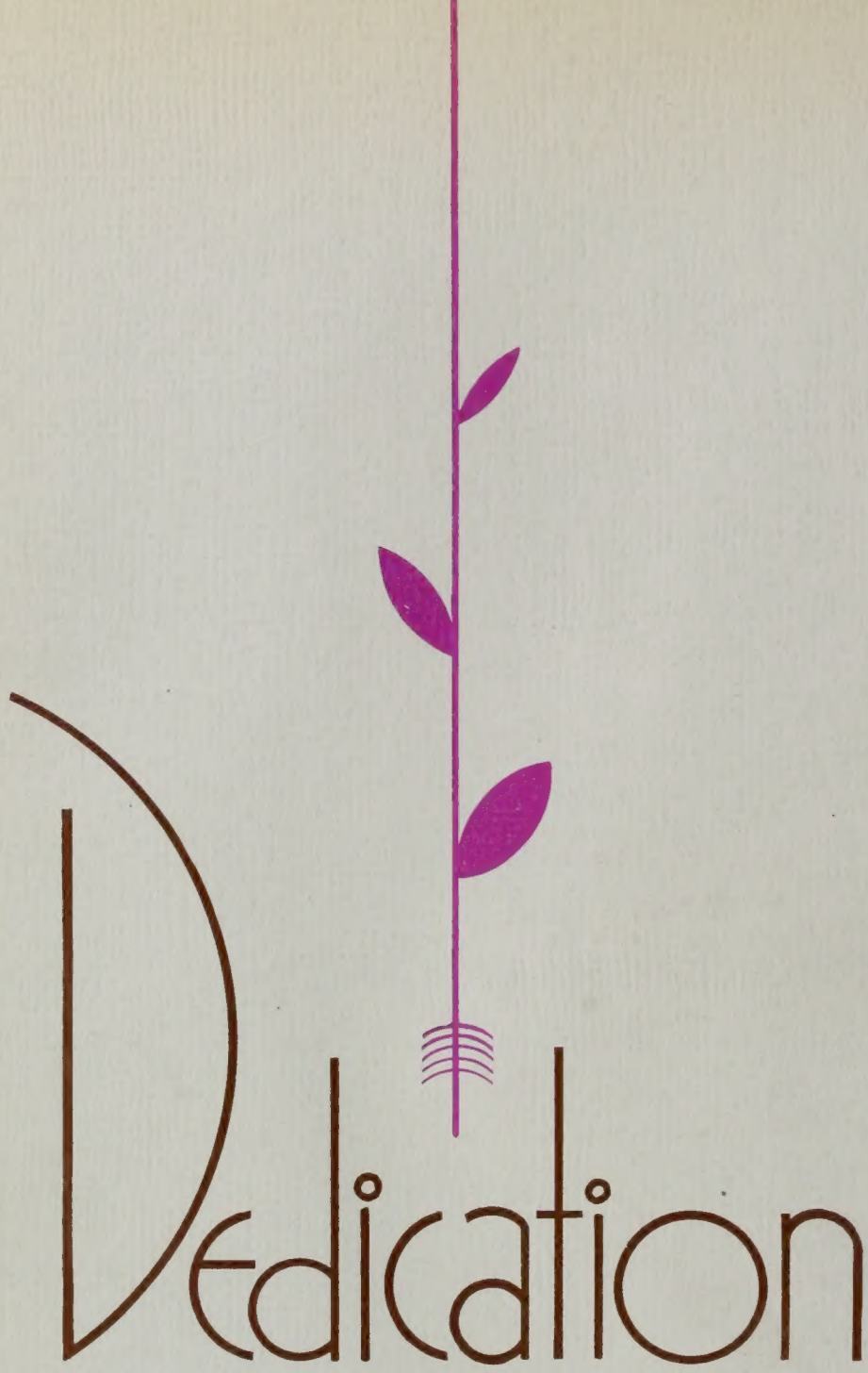

Dedication

We dedicate this book

To the man whose sympathy and understanding are a constant inspiration to us; to the leader who lives among us rather than above us; to the friend who is the living embodiment of the Spirit of the Y - President Franklin S. Harris.

President FRANKLIN S. HARRIS

The University

CAMPUS

From the ancient ivy-covered walls of the Education building to the classic marble beauty of the Maeser Memorial, we love it. We regret to forsake the lower campus, so rich in tradition and memories, but in our crystal ball we see a vision of University Hill in the near future, crowned with a campus unsurpassed in the entire country for beauty of site, layout, and surrounding scenery.

LIBRARY WALK

MAESER MEMORIAL

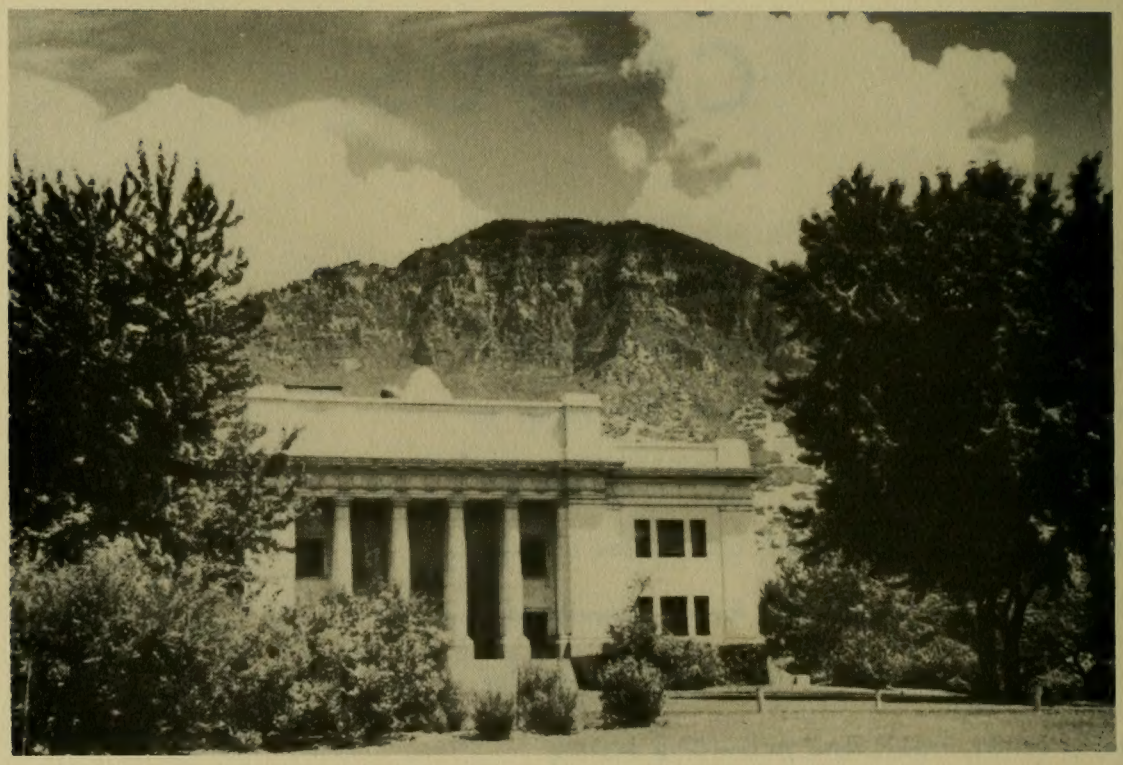

MAESER AND MOUNTAIN

LIBRARY AND MT. TIMPANOGOS

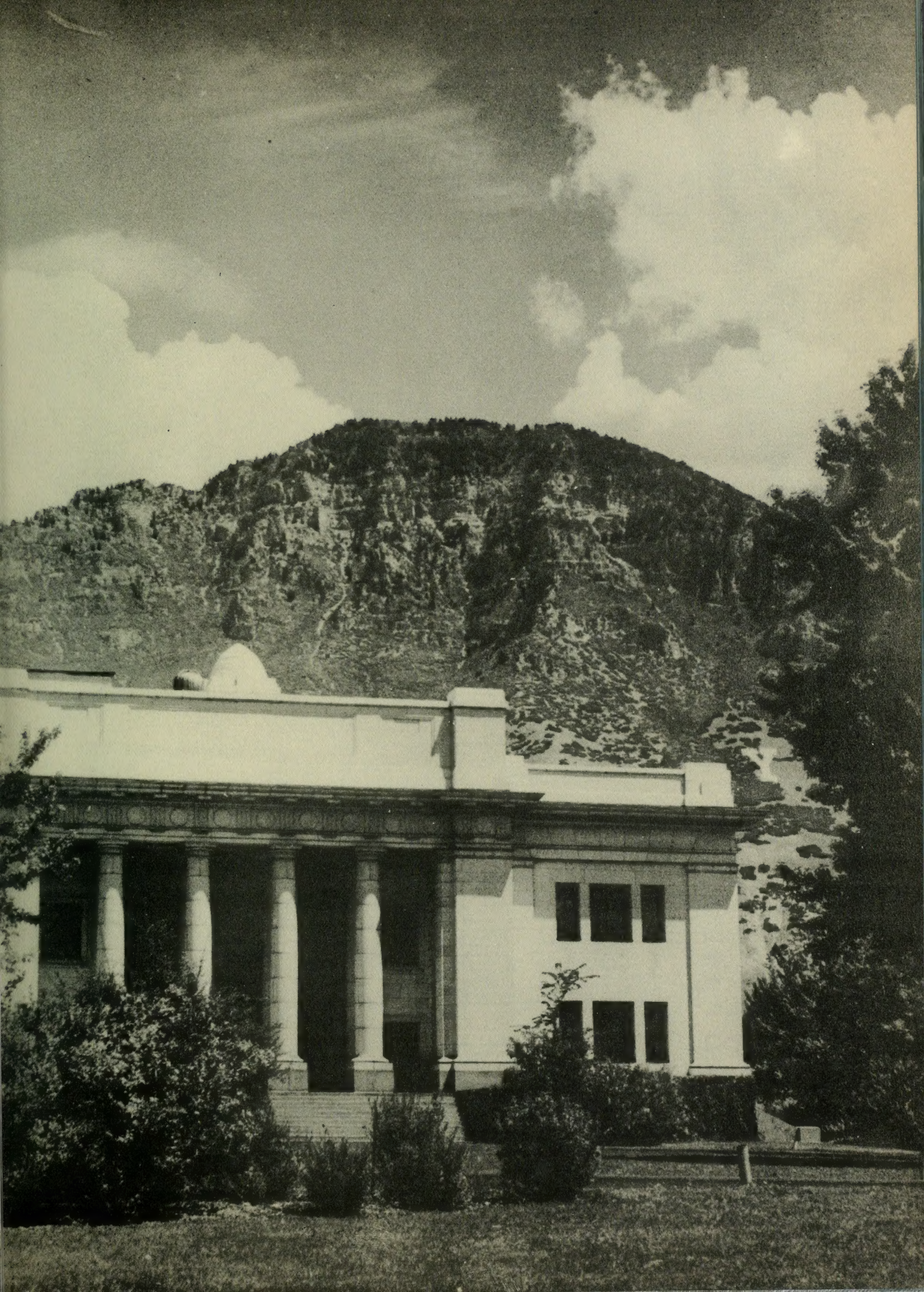

MAESAR IN WINTER

EDUCATION BUILDING

WOMEN'S GYMNASIUM

MECHANIC ARTS

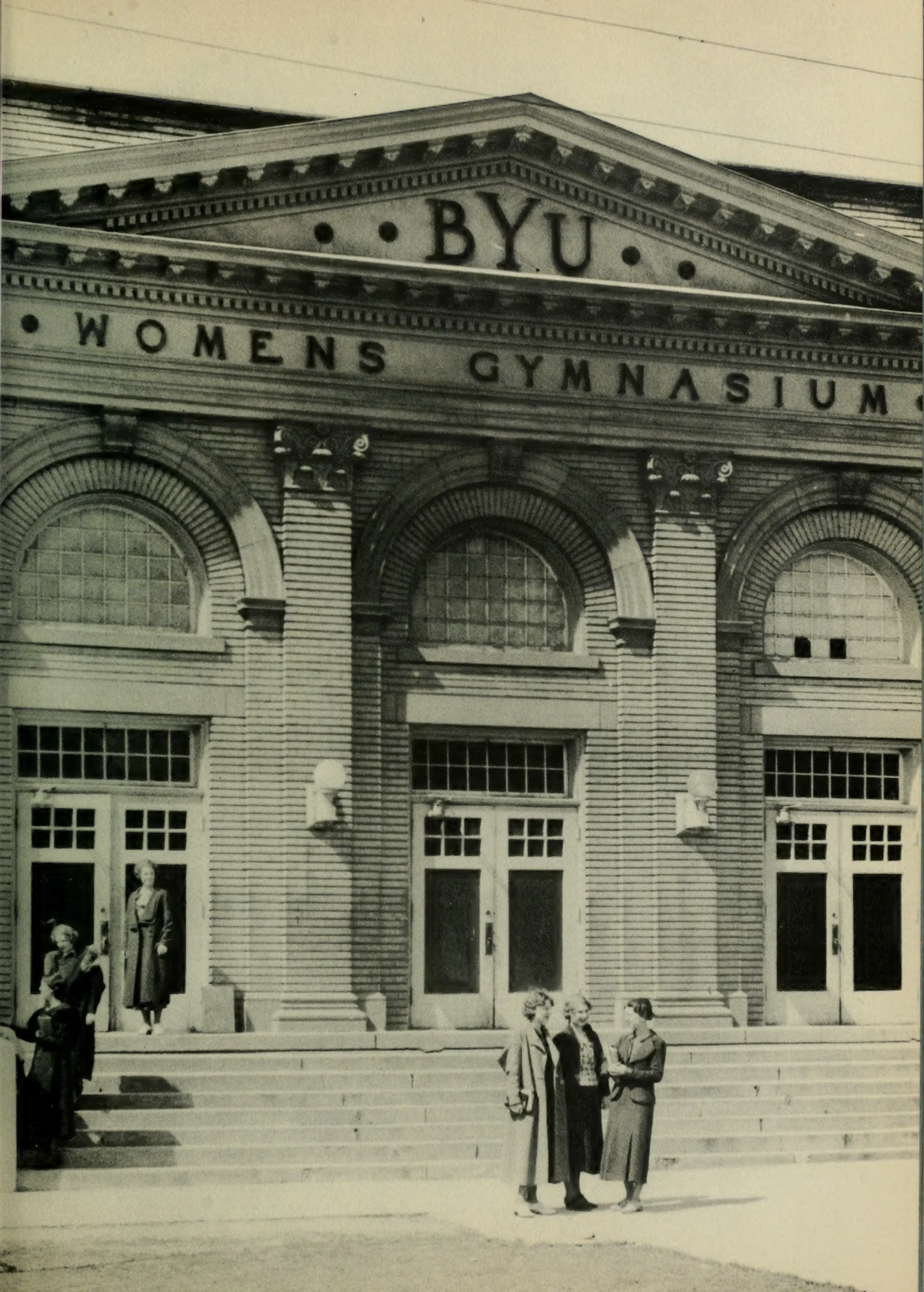
BYU
WOMENS GYMNASIUM

EDUCATION BUILDING

PROVO CANYON

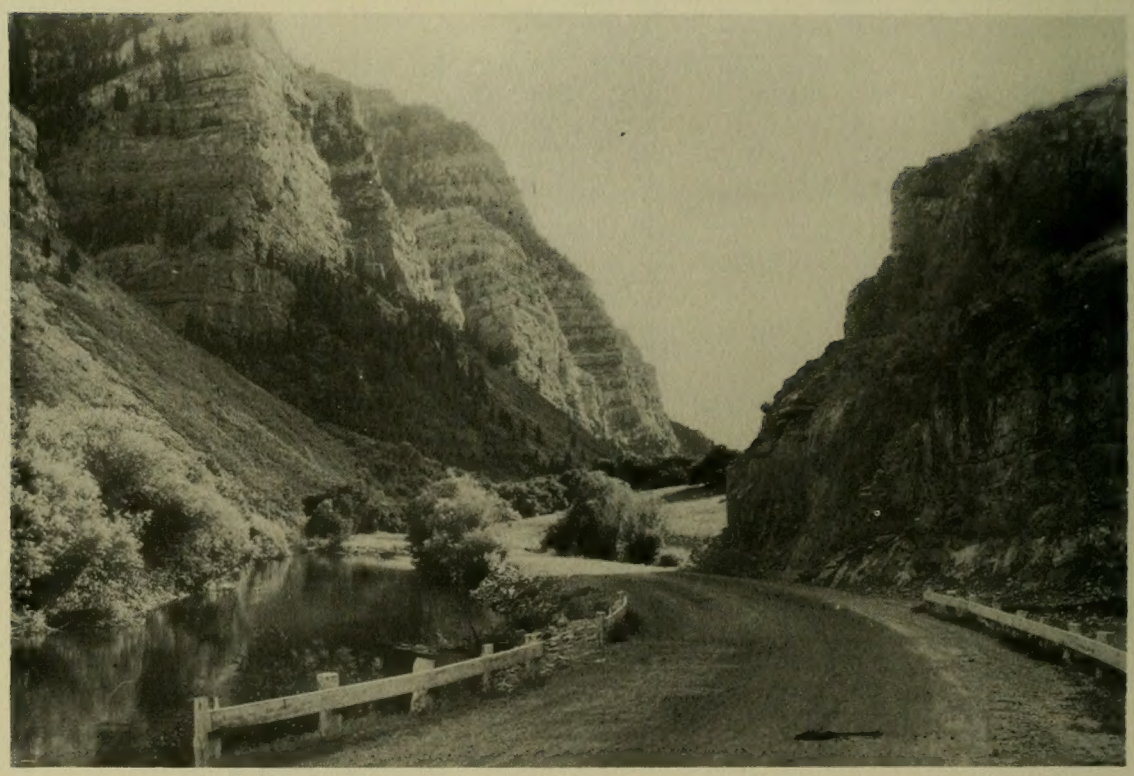

HEBER J. GRANT LIBRARY

UTAH LAKE AND PROVO AT TWILIGHT

ADMINISTRATION

Every day in our university there are problems to solve, decisions to make, policies to determine, which require intelligent and broad-minded leadership. We pride ourselves on our leaders, who are guiding us quickly and surely to a warm place in the sun of intellectual achievement.

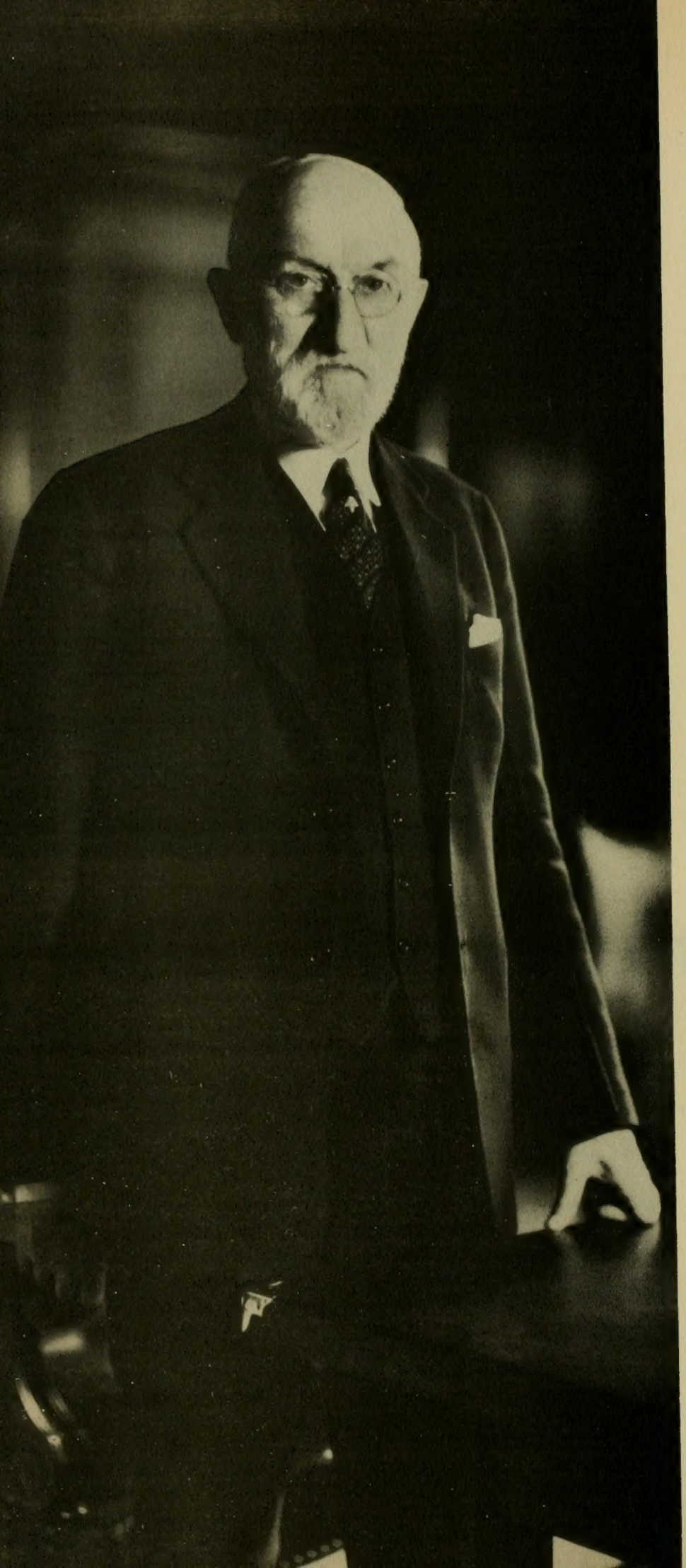

PRESIDENT HEBER J. GRANT

L. D. S. Church

Representing the youth of the Church, we express our sincere admiration for a great leader whom we have the privilege of following — Heber J. Grant, President of the Church of Jesus Christ of Latter-day Saints, and President of the Board of Trustees.

DR. JOHN A. WIDTSOE

Commissioner of Education

The qualities in Dr. Widtsoe which have made him a loyal church leader and a profound scholar are the qualities which fit him to carry so successfully and well the responsibilities of his position. We are rich in his friendship.

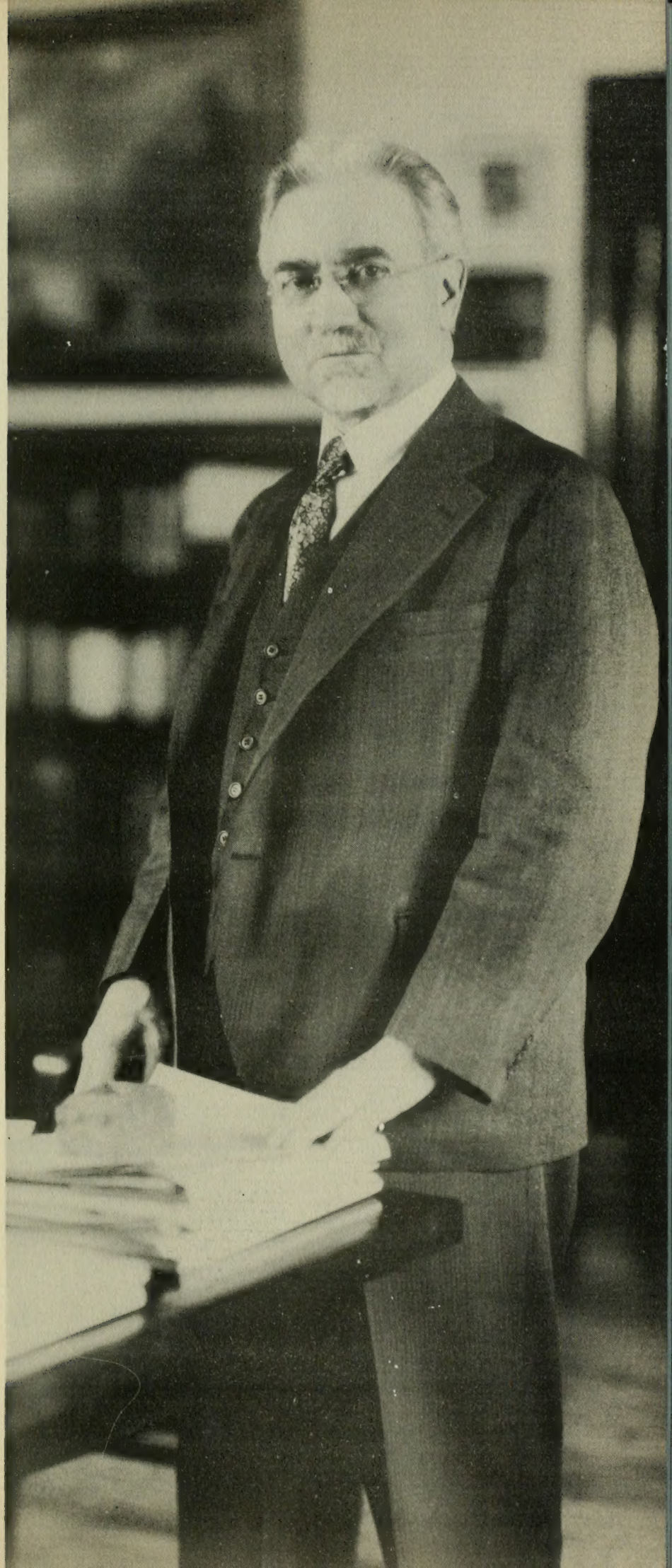

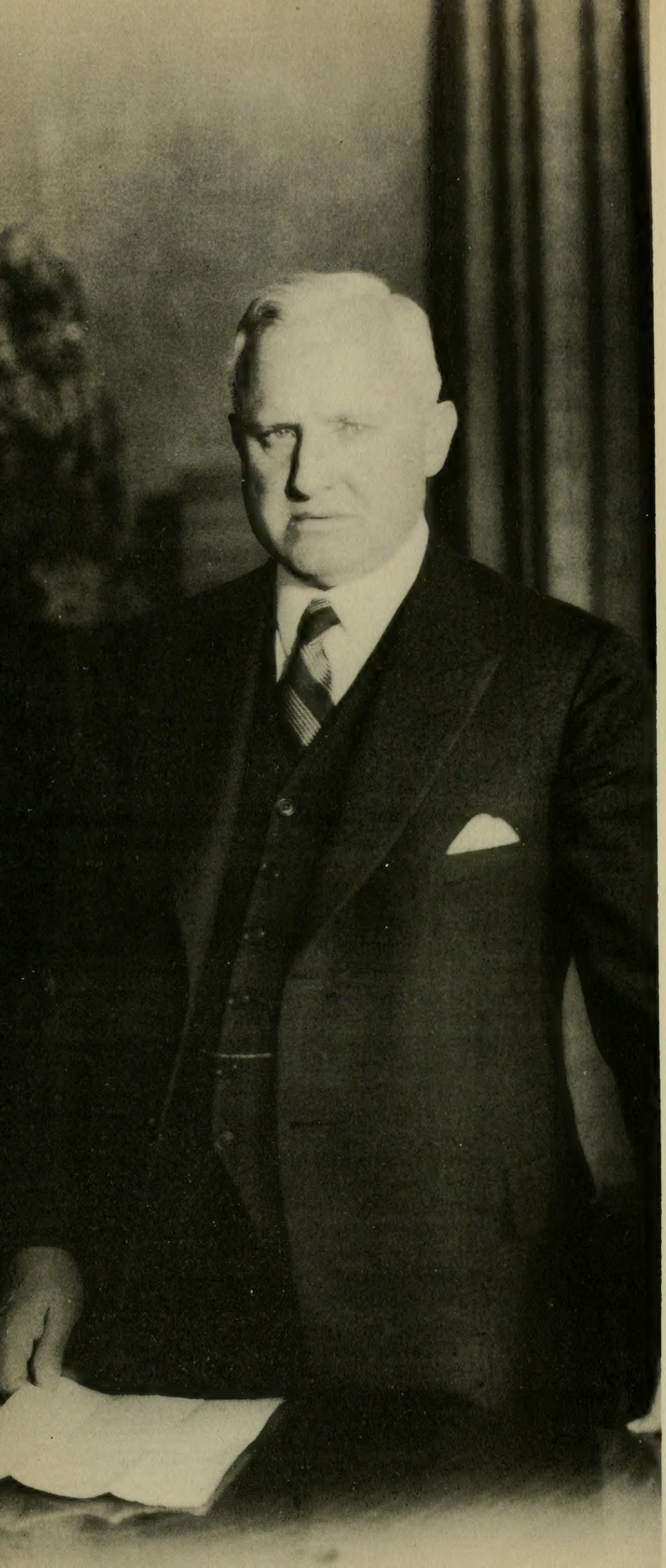

DR. FRANKLIN S. HARRIS

President

A Y student may forget his logarithms and rhetoric, but no Y student will ever forget President Harris. The large quiet office where he receives us with a warm clasp of the hand is the heart of the university. His election this year to membership in the Victory Institute of Great Britain is another honor added to his already brilliant record. We who have been under his influence have received an education in living.

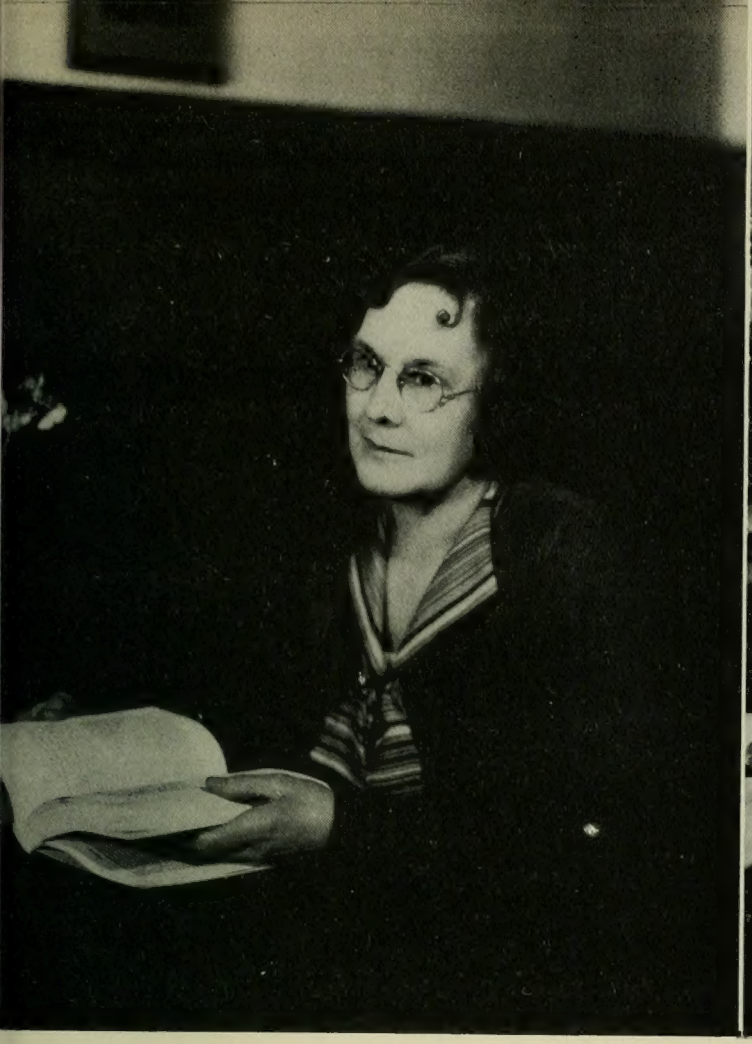

DEAN NETTIE NEFF SMART

DEAN CARL F. EYRING

DEAN OF WOMEN

Imagine yourself with a thousand and one children, all girls, and all at the precarious age of college coedism, and you have some idea of the life of the dean of women. Her door is always open, her voice is always sweet, her slender shoulders are always ready to share those wearisome burdens of life which a college girl is prone to view through a magnifying glass.

COLLEGE OF ARTS AND SCIENCES

His overflowing Physics II classes do not signify a "snap" course—they are a reflection of his own magnetic teaching personality. Dr. Eyring is one of those rare men who possess not only a genuine love of learning, but also the ability to instill some of that love of learning into carefree collegians. And we can't refrain from commenting upon his most engaging grin.

ACTING DEAN AMOS N. MERRILL

DEAN CHRISTEN JENSEN

COLLEGE OF EDUCATION

Under the clock, open the door, walk in—and meet a very charming man with a deep voice and a scholarly air. He checks over our state teachers' requirements with a patience and good humor which restores our wavering faith in education and life in general. His methods never lag a fraction of a step behind the latest developments in the science of teaching.

DEAN OF GRADUATE SCHOOL

Slowly he pours out golden words of wisdom to our attentive ears, and succeeds in convincing us that a serene air and interesting dimples are the principal requisites of a learned man. Dean Jensen is one of the few people in this prosaic world who can inspire admiration in the hearts of our worldly graduates.

DEAN GERRIT DE JONG. JR.

DEAN LOWRY NELSON

COLLEGE OF FINE ARTS

His recently attained title of Doctor can little add to the esteem in which Dean de Jong is held by followers of the fine arts. French, Spanish, Italian, German, Dutch, Latin-our pen wearies of listing what his tongue seldom tires of speaking. He plays the piano, the organ, and any shape or size of horn. He's a Jack-of-all-arts, but he manages to master them, too.

COLLEGE OF APPLIED SCIENCE

To hear his voice is a pleasure—to listen to his words is a rich experience. He's a king in his FERA office, not by right of heritage, but by right of those qualities which inspire loyal followers and supporters. Dr. Nelson not only works for Brigham Young, but he also serves Uncle Sam as an active social research leader in the governmental New Deal.

DEAN HERALD R. CLARK

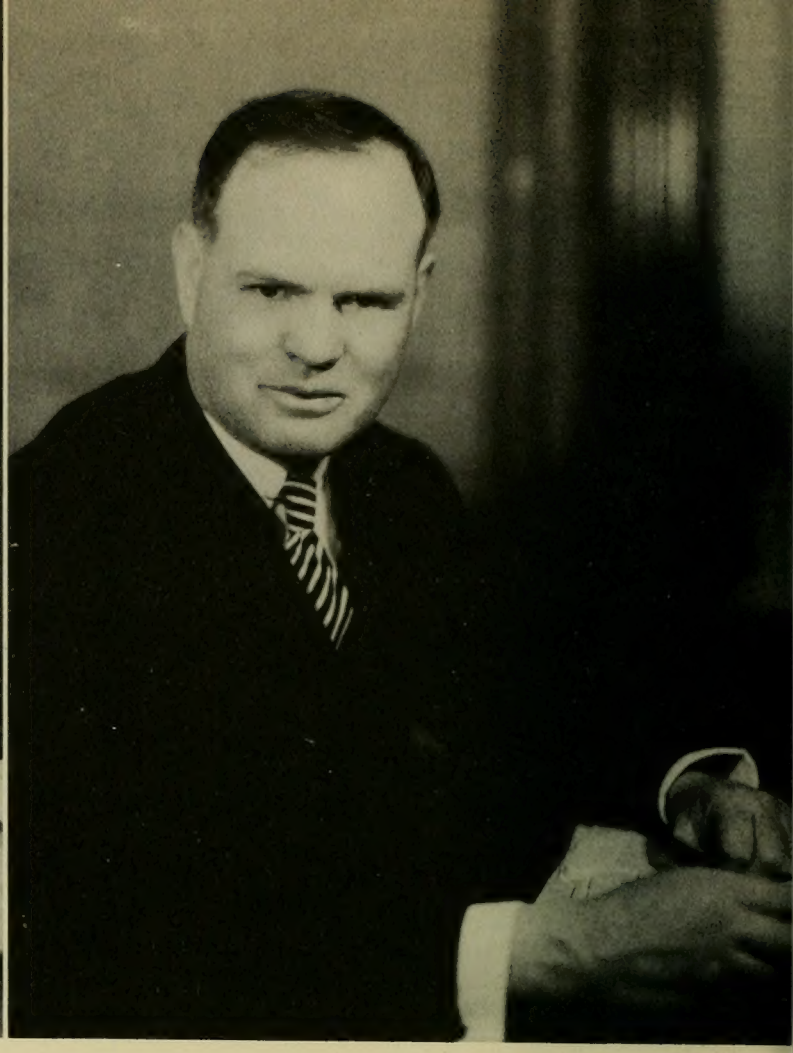

DEAN HUGH M. WOODWARD

COLLEGE OF COMMERCE

Have we ever stepped into the office of the College of Commerce when everyone was not busy, pleasant, and friendly. Have we ever seen Dean Clark when he didn't have that same air of busy and kindly interest. When we discover that he is not only dean, professor, and bookstore manager, but also a Bishop in his own right, we marvel how he finds time to keep that cheery "hello."

DEAN OF SUMMER SCHOOL

Senator Woodward we call him now, since his election to the state legislature. But the call of the Y is a powerful one, so he finds time from political duties to instill into his philosophy classes his own deep philosophy of life. And by the way, the Y Alpine campus, of which he is dean, is the most delightful place in the world to learn one's Latin and biology.

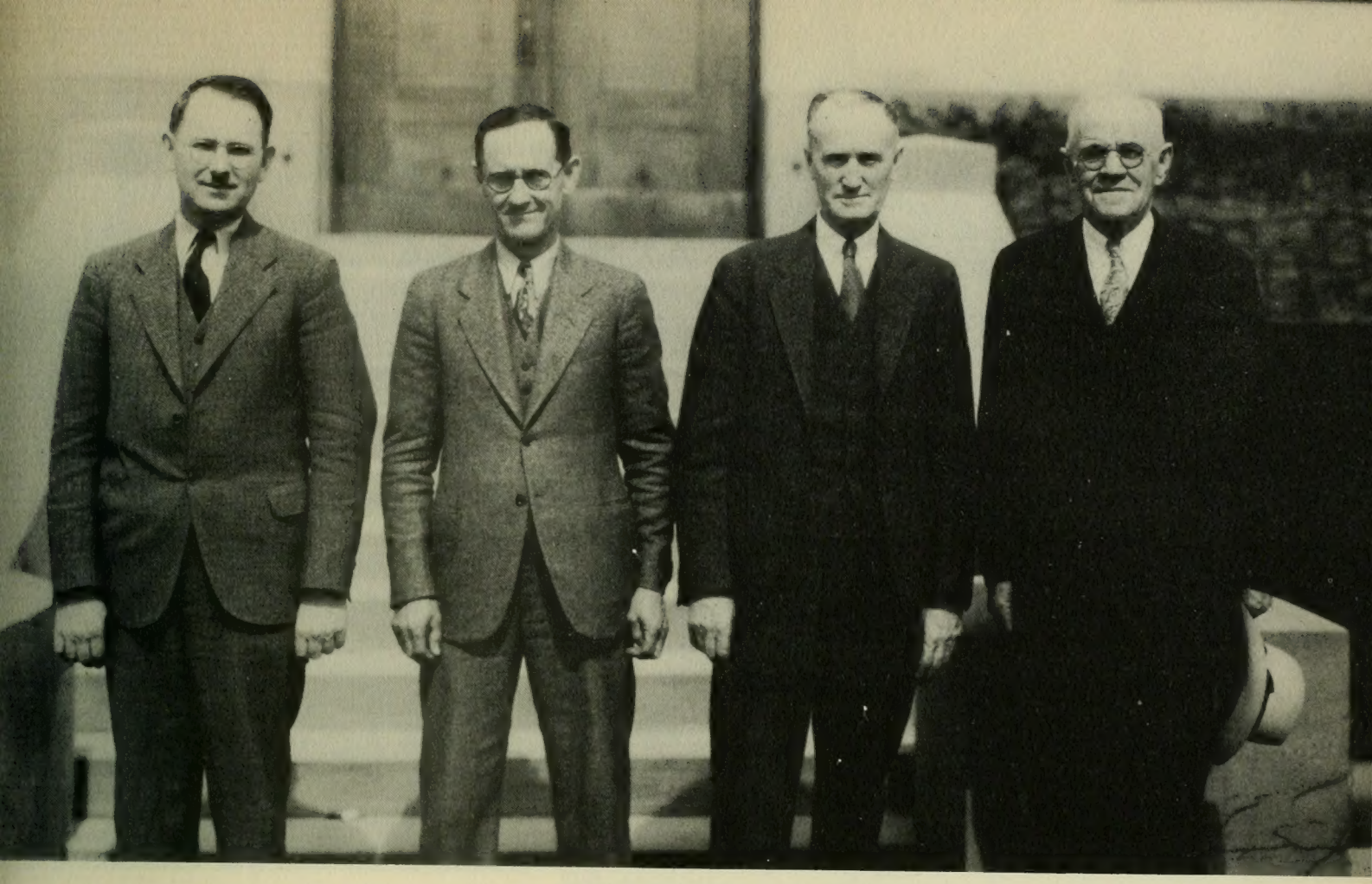

KIEFER B. SAULS
Purchasing Agent
Secretary to the President

JOHN E. HAYES
Registrar

E. H. HOLT
Treasurer

B. T. HIGGS
Custodian

PRESIDENT'S AIDES

SECRETARY TO THE PRESIDENT

"Call Kiefer" It is the most oft-repeated phrase on the campus. Anyone who wants to know anything about any phase of our university "calls Kiefer" and Kiefer always knows.

REGISTRAR

The most remarkable memory we have ever encountered. Registrar Hayes knows the name of every student who ever attended the Y, and perhaps he even has visions of those who are to come.

TREASURER

The treasurer's office seems to us a mysterious retreat where Treasurer Holt reigns supreme amidst an avalanche of white receipts, pink slips, overdue notes, and FERA payrolls.

CUSTODIAN

Nigh onto forty years has B. T. Higgs been with us, keeping the campus in good repair, and inspiring the hundreds of boys who have worked under his supervision.

F. WILCKEN FOX
Secretary Visual Instruction

CARLTON CULMSEE
Secretary

UNIVERSITY EXTENSION DIVISION

THE WORLD IS OUR CAMPUS

To bring the instruction and inspiration of the Y to thousands who cannot study on the campus the Extension Division maintains several services: Visual instruction, for educational institutions desiring films and other visual aids. This service is expanding swiftly, helping many thousands of students to gain more vital and retentive training.

Extension classes, taught in a score of communities throughout the state, for clubs and groups of teachers. Home Study, for solitary workers in hamlets and cities from coast to coast. Lectures and entertainments, varying from adult education talks to dramatic and musical productions. More than a quarter of a million persons are served annually by the Extension Division.

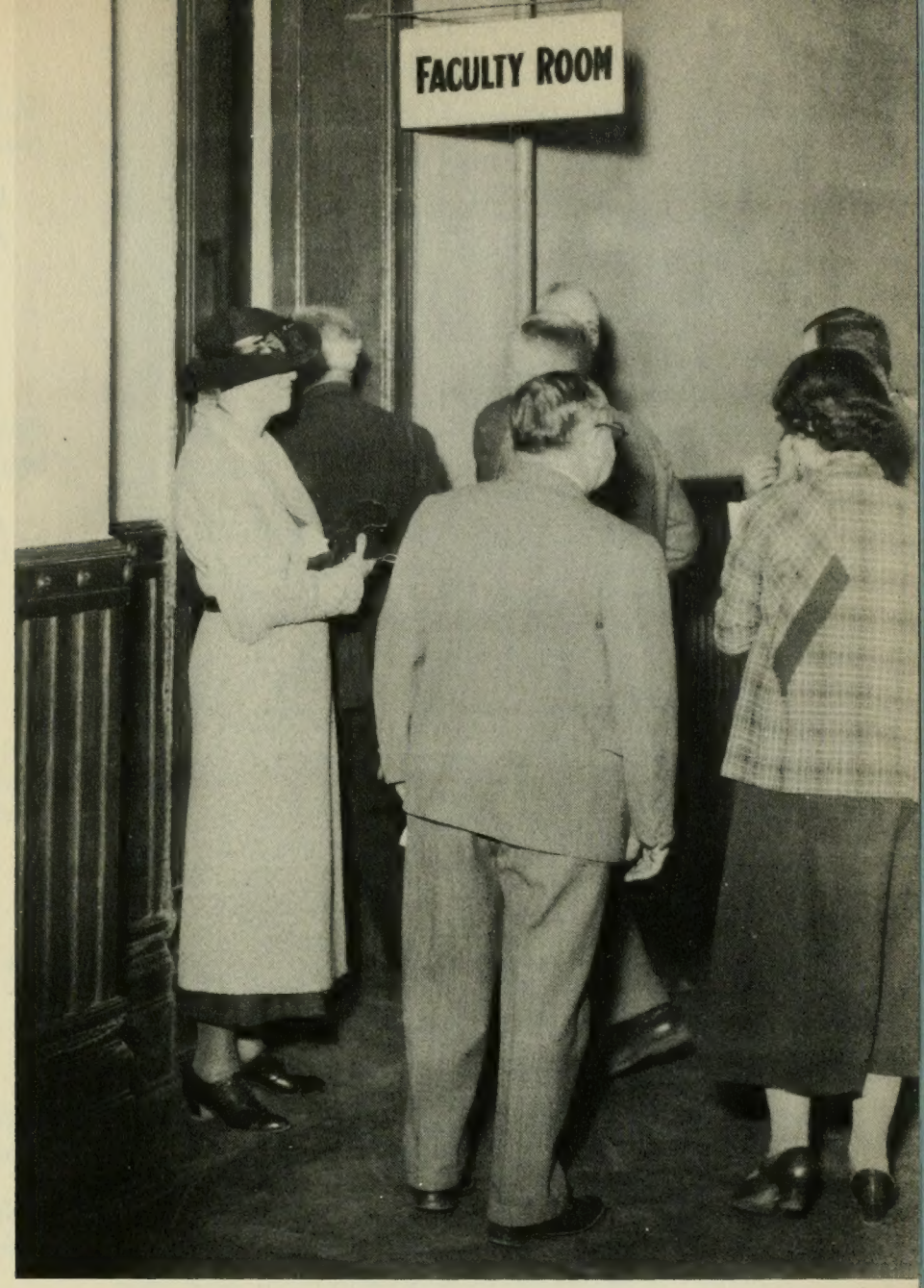

FACULTY

Teachers returning from sabbatical leave last year are: A. C. Lambert, J. M. Jensen, Emma Brown, and Bertha Roberts. Billie Hollingshead returned from leave. Those now on sabbatical leave include Alonzo Morley and Mrs. Elsie C. Carroll, and those on leave are Mrs. Stella P. Rich, J. Knight Allen, Gladys Kotter, and Georgia Maeser. New teachers this year include: Wilford Lee, Helen Candland, Albert B. Reagan, Barr Miller, O. Meredith Wilson, Ernest Young, and Flora D. Fisher.

The university mourns the death of J. W. Sauls, associate superintendent of buildings and campus.

ROBERT SAUER
Associate Professor of Music

EFFIE WARNICK, B. S.
Associate Professor of Home Economics

WILLIAM H. SNELL, A. B.
Assistant Professor of Mechanic Arts

ALVA JOHANSEN, M. S.
Instructor in Chemistry

ALINE C. SMITH, B. S.
Instructor in Physical Education for Women

ELMER NELSON
Instructor in Piano

CHARLES J. HART, M. A.
Assistant Professor in Physical Education and Athletics

GLADYS KOTTER, B. S.
Instructor in Elementary Training School

WILLIAM H. BOYLE, M. A.
Assistant Professor of Elementary Education

J. MARINUS JENSEN, M. A.
Associate Professor of English

MARGARET SUMMERHAYS
Instructor in Music

GUY C. WILSON, B. Pd.
Professor of Religious Education

ASAEL C. LAMBERT, M. S.
Professor of Educational Administration

MAY BILLINGS, B. S.
Instructor in Home Economics

FRANKLIN MADSEN, M. A.,
Mus. Doc., Mus. Ed. Doc., Professor of Mus

LEROY J. ROBERTSON, M. A.
Professor of Music

BARBARA MAUGHN, B. S.
Instructor in Elementary Training School

PERCIVAL P. BIGELOW
Instructor in Auto Mechanics

LAVAL S. MORRIS, M. S.
Professor of Landscape Architecture

GEORGIA MAESER, B. S.
Instructor in Elementary Training School

GOLDEN L. WOOLF, A. B.
Instructor in Languages

PARLEY A. CHRISTENSEN, Ph. D.
Professor of English

THELMA LUDLOW, A. B.
Instructor in Elementary Training School

BARR MILLER, B. S.
Assistant in Treasurer's Office

GEORGE H. HANSEN, Ph. D.
Professor of Geology and Geography

MAY C. HAMMOND, B. S.
Instructor in Elementary Training School

KARL MILLER
Associate Superintendent Buildings and Campus

C. LAVOIR JENSEN
Instructor in Mathematics

STELLA P. RICH, B. S.
Instructor in English

ELBERT H. EASTMOND, B. Pd.
Professor of Art

JOSEPH K. NICHOLES, M. A.
Assistant Professor of Chemistry

RHODA J. YOUNG, R. N., B. S.
University Nurse

CARLTON CULMSEE, B. S.
Instructor in Journalism and Secretary
Extension Division

BERTRAND F. HARRISON, M. S.
Instructor in Botany

OA LLOYD
Instructor in Office Practice

T. EARL PARDOE, M. A.
Professor of Speech

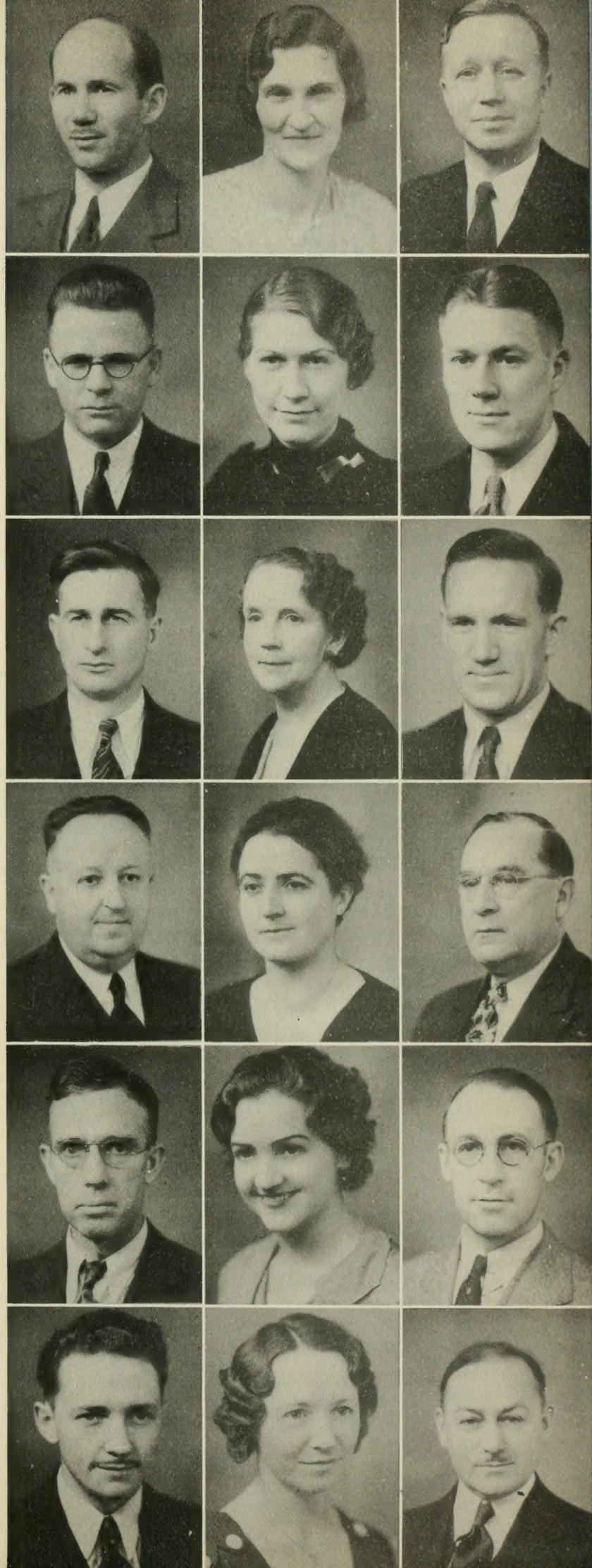

FRED DIXON, B. S.
Instructor in Physical Education and Athletics

MARGARET SWENSON, B. S.
Instructor in Home Economics

CLARENCE S. BOYLE, M. S.
Associate Professor of Accounting and Business Administration

MILTON MARSHALL, Ph. D.
Professor of Physics

ANNIE L. GILLESPIE
Library Cataloguer

O. MEREDITH WILSON, A. B.
Assistant Instructor of History

JOHN C. SWENSON, M. A.
Professor of Economics and Sociology

EDNA SNOW, M. S.
Instructor in Science

JOSEPH SUDWEEKS, Ph. D.
Associate Professor of Educational Administration

BENT F. LARSEN, M. A.
Professor of Art

ANNA OLLORTON, A. B.
Librarian

HARRISON R. MERRILL, M. S.
Professor of Journalism

ELMER MILLER, A. B.
Professor of Economics

GLADYS D. BLACK, M. A.
Instructor in English

SETH T. SHAW, M. A.
Assistant Professor of Horticulture

WAYNE B. HALES, Ph. D.
Associate Professor of Physics and Mathematics

ELLA LARSEN BROWN
Assistant Librarian

W. ELMO COFFMAN, M. S.
Instructor in Science

BENJAMIN F. CUMMINGS, A. B.
Professor of Modern and Classical Languages

BEULAH STRICKLER, B. S.
Instructor in Office Practice

ERNEST YOUNG, A. B.
Assistant Instructor of Spanish

KARL E. YOUNG, M. A.
Assistant Professor of English

JENNIE CAMPBELL, B. S.
Instructor in Elementary Training School

EDGAR M. JENSON, M. A.
Assistant Professor of Educational Administration, Director of Training Schools

A. REX JOHNSON, Ph. D.
Associate Professor of Marketing

HANNAH C. PACKARD
Special Instructor in Vocal Music

RUSSEL SWENSON, Ph. D.
Assistant Professor of Religious Education

VASCO M. TANNER, Ph. D.
Professor of Zoology and Entomology

VILATE ELLIOTT, B. Pd.
Professor of Home Economics

GUSTAVE BUGGERT
Instructor in Music

WILLIAM F. HANSON
Assistant Professor of Music

FLORENCE JEPPERSON MADSEN
A. B., Mus. Doc., Mus. Ed. Doc.
Professor of Music

ED. M. ROWE, A. B.
Assistant Professor of English

WILLIAM J. SNOW, Ph. D.
Professor of History

IRENE S. BARLOW, M. S.
Instructor in Home Economics

L. WESTON OAKS, M. D.
Associate Medical Director

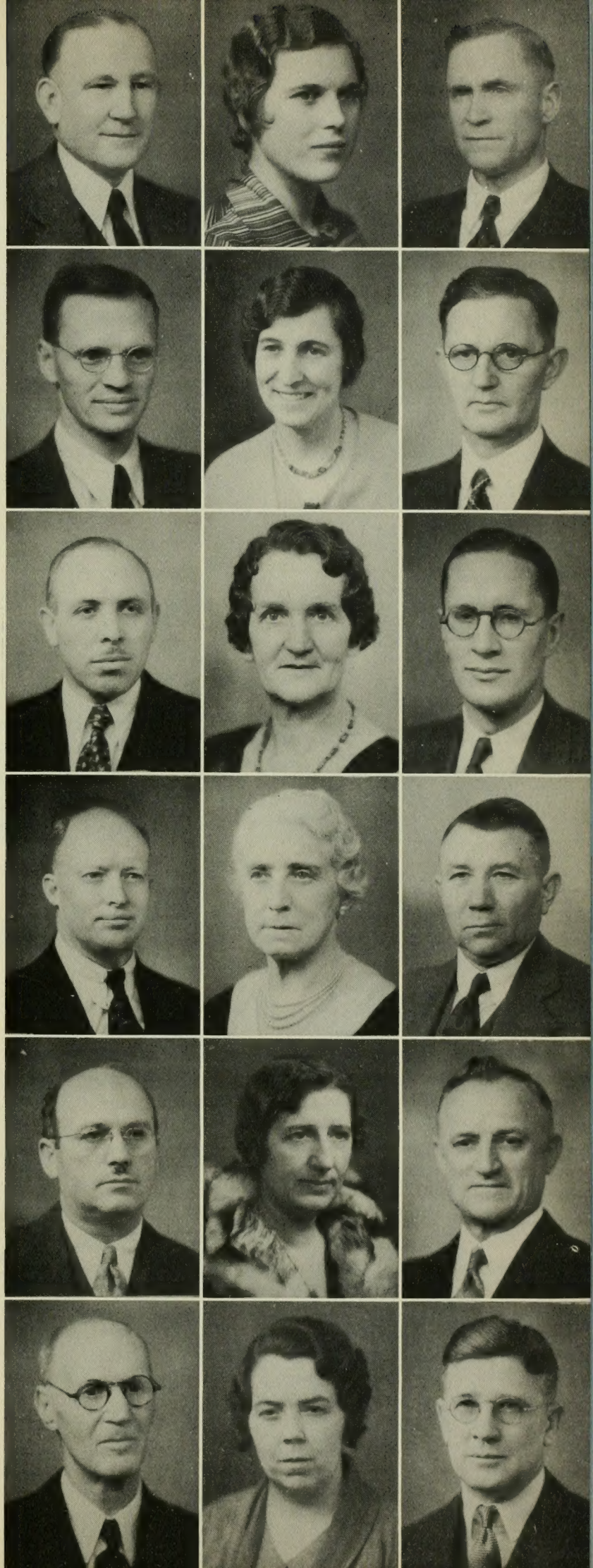

WILFORD D. LEE, A. B.
Instructor in English

KATHRYN B. PARDOE, A. B.
Instructor in Speech

HUGH W. PETERSON, M. A.
Instructor in Chemistry

C. LYNN HAYWARD, M. S.
Instructor in Zoology

WILMA JEPPSON, M. S.
Assistant Professor of Physical Education

LLOYD L. CULLIMORE, M. D.
Medical Director

M. WILFORD POULSON, M. A.
Professor of Psychology

HERMESE PETERSON, B. S.
Assistant Professor of Elementary Education

THOMAS L. MARTIN, Ph. D.
Professor of Agronomy

G. OTT ROMNEY, M. A.
Professor of Physical Education and
Director of Athletics

ALICE L. REYNOLDS, A. B.
Professor of English Literature

ALFRED OSMOND, M. A.
Professor of English, Emeritus

CHARLES E. MAW, Ph. D.
Professor of Chemistry

ALBERT B. REAGAN, Ph. D
Special Professor of Anthropology

SIDNEY B. SPERRY, Ph. D.
Associate Professor of Religious Education

GRACE NIXON STEWART, B. S.
Instructor in Speech

JOHN WING, M. S.
Assistant in Chemistry

STUDENT ADMINISTRATION

The people who are tagged and labeled for you in the following pages are the same people you have seen around the campus with important expressions and a million things to do. They are to Brigham Young University what Hitler is to Germany, what Mussolini is to Italy, and what Mr. Wrigley is to the chewing gum factory. Students, we present your student officers.

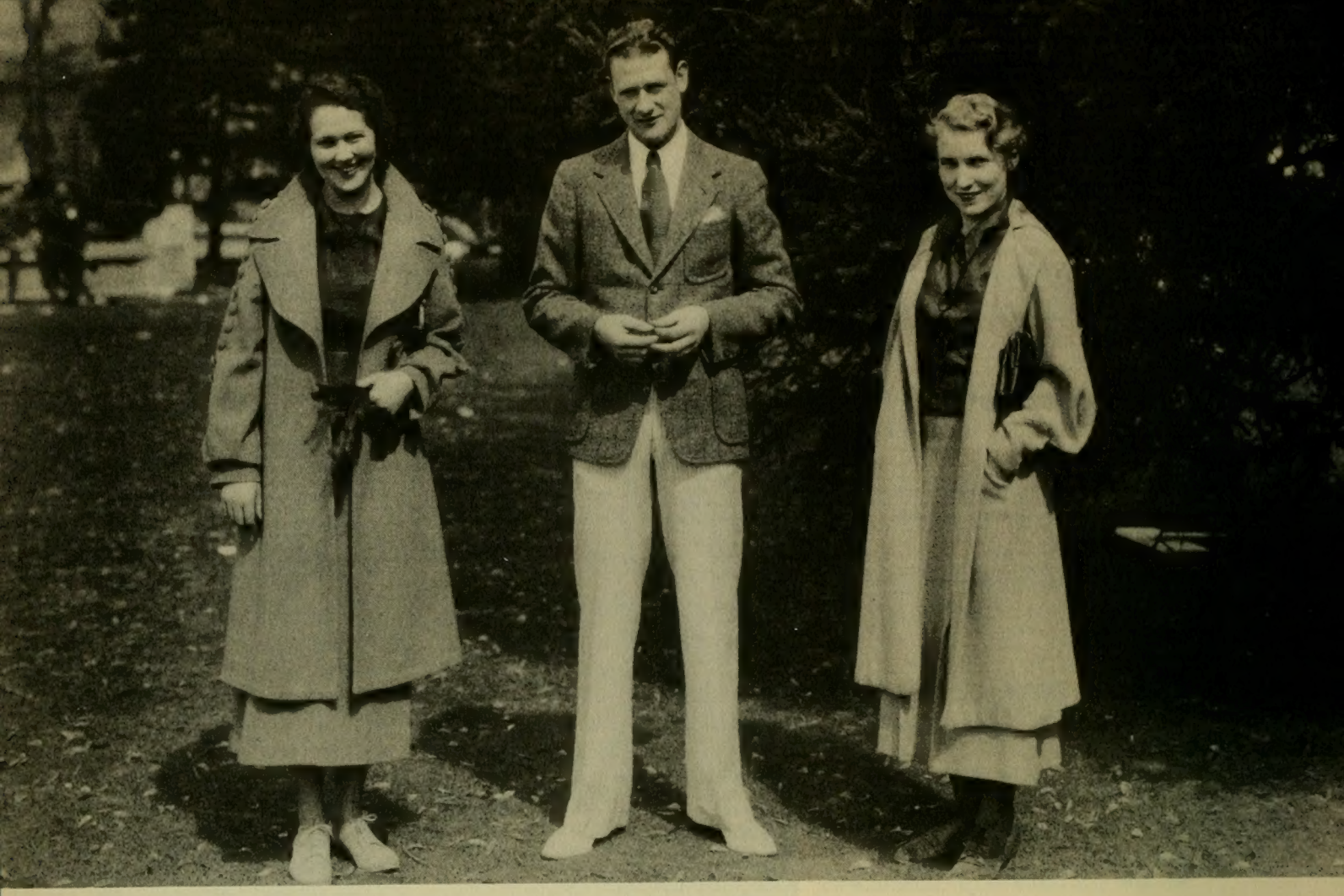

BELLE FILLMORE
Vice President

ROY BROADBENT
President

MOREHO ALLRED
Secretary

STUDENT OFFICERS

Impressions of our student triumvirate: Roy, a very attractive, efficient, and progressive young man with a funny story which "That reminds me of" always on the end of his tongue. Belle, a charming miss with a winsome personality and ability to present really entertaining assemblies. Moreho, a delightfully feminine person who is the good recording angel of the cubbyhole called the student body office. Moreho was elected to her position when Secretary Leola Green left school at the end of the autumn quarter. At the same time Shirl Swenson was elected cheer leader to take the place of Jay Schofield.

Front Row: Harold Christensen, Senior President; Moreho Allred, Secretary; Roy Broadbent, President; Belle Fillmore, First Vice President; Shirl Swenson, Cheer Leader.

Back Row: Jack Gibb, Junior President; Eugene Jorgensen, Second Vice President; Otto Done, Banyan Editor; Jack Davies, Freshman President; Ray McGuire, Y News Editor; Albert Swenson, Sophomore President.

STUDENT COUNCIL

"Achieve maximum activity with minimum expense" has guided the student council's work. Little "Goldilocks" Allred collected five cents late fee and twenty-five cents absence fee from council members offending in Monday noon meetings. When Ab noticed Roy's jokes failing, Jack Gibb's smile drooping, Eugene's big words eluding him, Jack Davies' voice cracking, Belle's nose shining, Shirl's rhythm breaking, Harold's concentration slipping, and Otto's and Ray's brows wrinkling, he could suggest a relaxation party on the accumulated fee fund. Then the refreshed directors of student body welfare could resume big business.

ALICE SPENCER
President

IRENE JOHNSTON
Vice-President

MARY DAHLQUIST
Secretary

LARUE ERICKSON
Recreational Leader

ASSOCIATED WOMEN STUDENTS

A. W. S. means not All-Wise Seniors, but Associated Women Students. Alice and her co-workers came from Wonderland with projects to supplement the men in making life enjoyable for women in a coeducational institution. The Y woman has been fairly content away from home and Mother, having big sisters to soothe away troubles, social units to encircle her with friends, Christmas fun to relieve nerves tautened by pre-holiday "cramming," a costume ball to release pent-up originality and frivolity, and Girls' Day activitities to satisfy longing for public attention.

Leland Priday Ann Clayson Eugene Jorgensen Director Beth Paxman Moreho Allred

PUBLIC SERVICE BUREAU

Public Service Bureau staff members could not spare time to sit around and "meet." They left current campus affairs to be discussed by the Y News and concentrated upon discovering and satisfying public entertainment needs. Approximate data reveal the fact that five hundred eighty-six students representing the fine arts department expressed talent in one hundred seventy programs throughout Utah and neighboring states. Members of Brigham Young's talented faculty also participated, though the Bureau is an independent student organization. No doubt high school students who viewed the performances were inspired to hope for a college career.

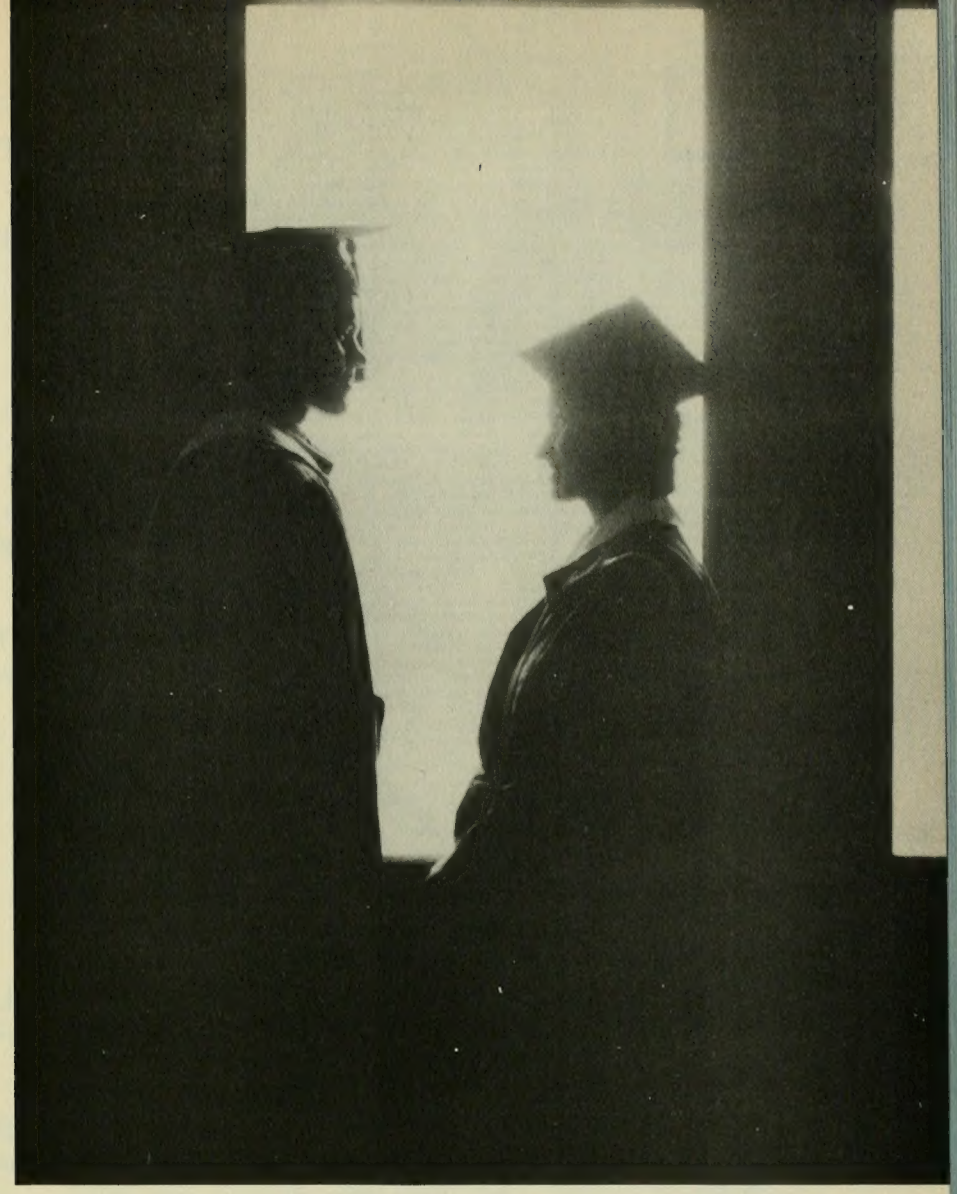

MASTERS AND GRADUATES

Most of us when we receive our first degree hang our diploma upon the wall and consider our education complete. Not so the graduate students. They hunger and thirst after knowledge, and continue to work in pursuit of the happiness which comes from wisdom and the distinction which comes from learning. Those receiving the master's degree especially deserve our congratulations.

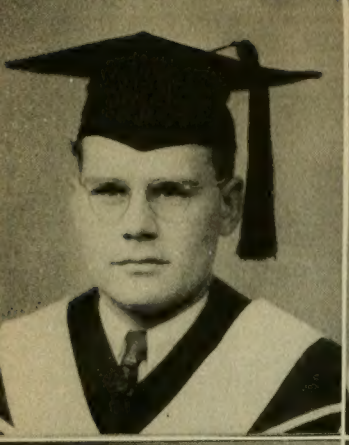

JAY BECK — American Fork, Utah
Chemistry

VERA CONDER — Provo, Utah
Physical Education

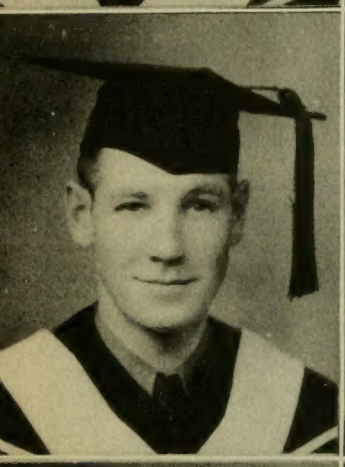
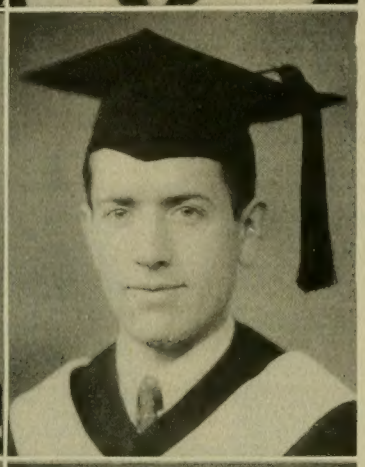

SHELDON P. HAYES, M. A. — Provo, Utah
Thesis: An Introductory Study of the Taxonomy, Morphology, and Distribution of the Cyprinidae of Utah

WAYNE COWLEY, M. A. — Venice, Utah
Thesis: A Study of Brownian Movement Theory by the Oil-Drop Method for Drops Having a Radius Large Compared to the Mean Free Path

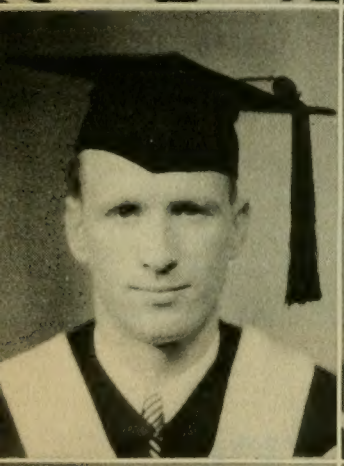
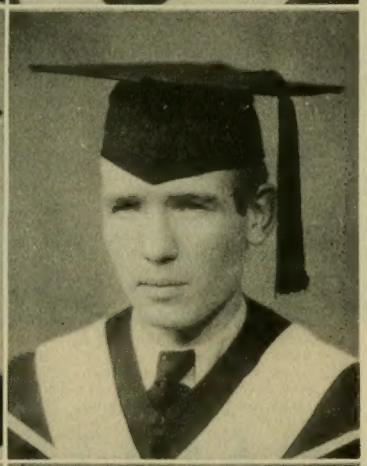

DAVID MILLER, M. A. — Syracuse, Utah
Thesis: Heinrich von Kleist as a Nationalist

EUGENE LARSEN, M. S. — Provo, Utah
Thesis: Development of the Embryo of Iris missouriensis. Nutt.

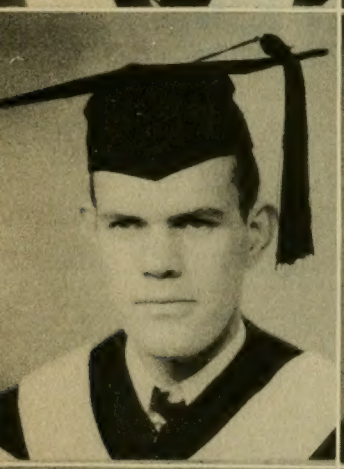
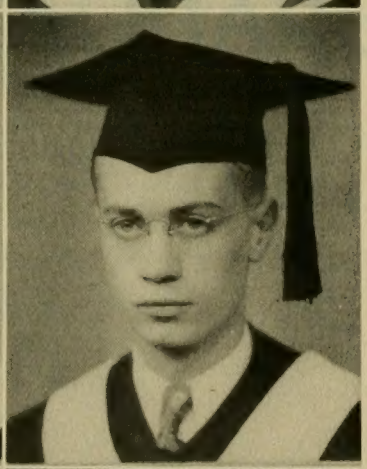

HARRISON J. MERRILL, M. S. — Provo, Utah
Thesis: A Determination of the Mass of Timpanogos by Kater's Compound Pendulum

H. DUANE ANDERSON, M. A. — Provo, Utah
Thesis: An English Translation of de la Motte Fouque's Version of the Romantic Legend of "Undine"

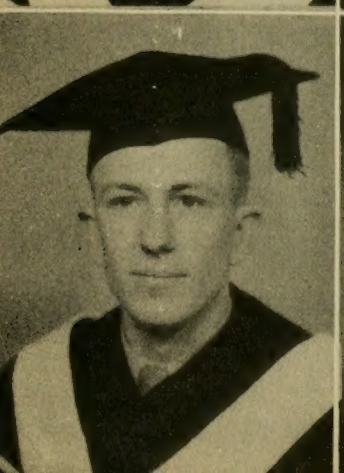
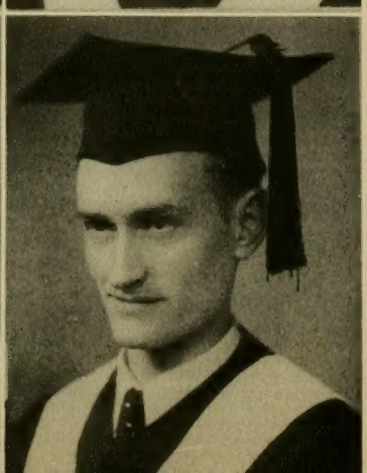

CHARLES W. MENZIES, M. S. — Provo, Utah
Thesis: The Effects of Overgrazing on the Mortality of Desert Browse on the Utah West Desert

VEARL S. JOHNSON, M. S. — Provo, Utah
Thesis: Work Centers in Rural Villages

D. SPENCER GROW
Cardston, Alberta, Canada

MERLE VANCE
Provo, Utah

HAROLD J. BISSELL
Springville, Utah

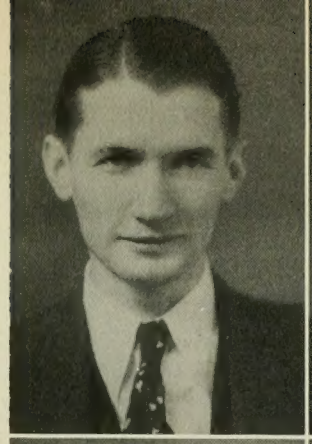

ODEAL C. KIRK
Pleasant Grove, Utah

GLADYS HOOKS
Provo, Utah

FRANKLIN S. HARRIS, JR.
Provo, Utah

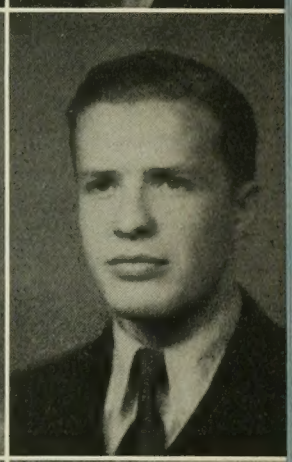

WREAL LOTT
Lehi, Utah

AUDREY HARRIS
Richmond, Utah

MERRILL HAMMOND
Provo, Utah

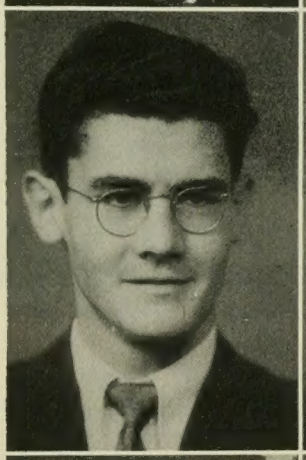

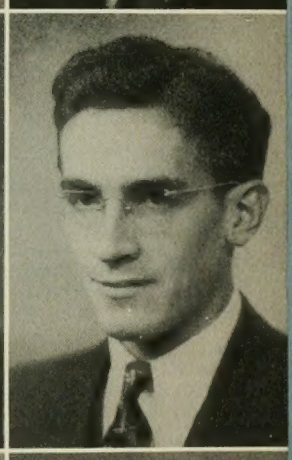

HARMON R. HATCH
Spanish Fork, Utah

JOHN MCGUIRE
Provo, Utah

BILL CARR
Auckland, New Zealand

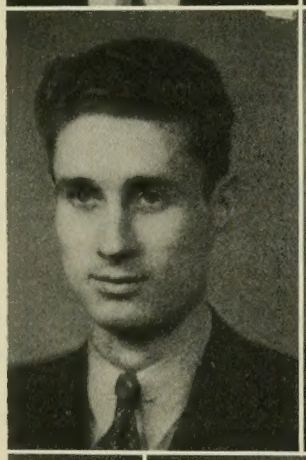
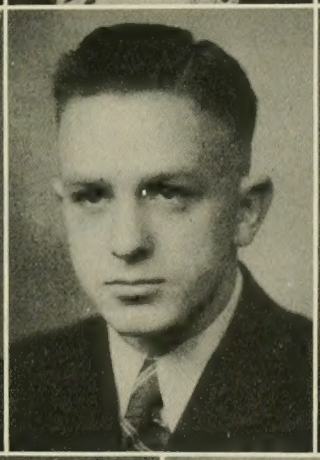
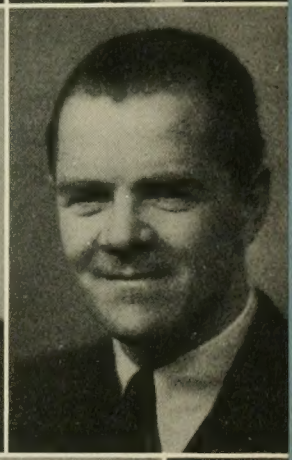

MARGARET TAYLOR
Salt Lake City, Utah

WILLIAM CREER
Spanish Fork, Utah

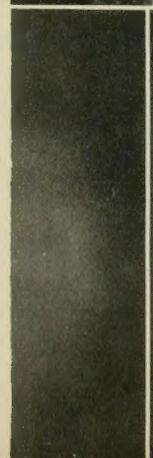

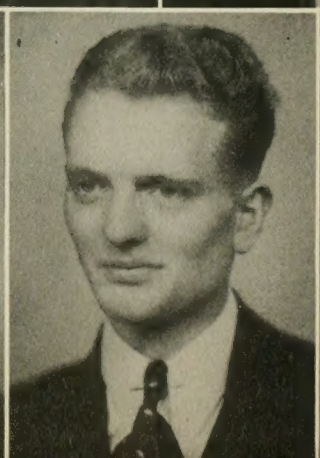

MASTER DEGREES

MRS. MARIE D. BENSON, M. A. Ogden, Utah
Thesis: A Study of Mormon Poetry Published Between 1880 and 1900

FLOYD BIDDULPH, M. S. Provo, Utah
Thesis: An Analysis of the Physical Activities of the Men Students of Brigham Young Universty for 1934-35

DAVID D. CONDON, M. S. Provo, Utah
Thesis: A Preliminary Study of Social and Economic Geography for the State of Utah

LEROY B. GROBERG, M. A. Bicknell, Utah
Thesis: Research on the Activities of Returned Missionaries at Bicknell

RULON A. JONES, M. S. Duchesne, Utah
Thesis: The Influence of Pre-Masons and Masonic Philosophy in the Building of the American Public School System

MARGARET JULIA KENNEDY, M. A.
Las Vegas, New Mexico
Thesis: An Annotated Bibliography of New Mexico in Literature Exclusive of History and Poetry

ALMA W. KING, M. S. Garland, Utah
Thesis: Research on the Activities of Returned Missionaries at Garland

FARRELL MADSEN, M. A. Fairview, Utah
Thesis: Problems and Their Solutions in Relation to Instrumental Music in Utah Schools

WALDO L. OSMOND, M. A. Salt Lake City, Utah
Thesis: Satiric Elements in the Works of Henry Fielding

ROLAND C. PARRY, M. A. Ogden, Utah
Thesis: The Tritone and its Influence on Modern Music with Special Reference to the Works of Debussy

WENDELL M. RIGBY, M. S. Beaver, Utah
Thesis: Research on the Activities of Returned Missionaries at Beaver

H. GRANT VEST, M. S. American Fork, Utah
Thesis: The Problem of Isaiah and the Book of Mormon

JESSE A. WASHBURN, M. S. Provo, Utah
Thesis: Problems of the Book of Mormon Geography

ROY DEVERL WILLEY, M. S. Byron, Wyoming
Thesis: A Study of Some Factors Which May Affect Any Program of School Consolidation in Big Horn County, Wyoming

Harold Christensen
President

Margaret Bird
Vice-President

Mary Dahlquist
Secretary

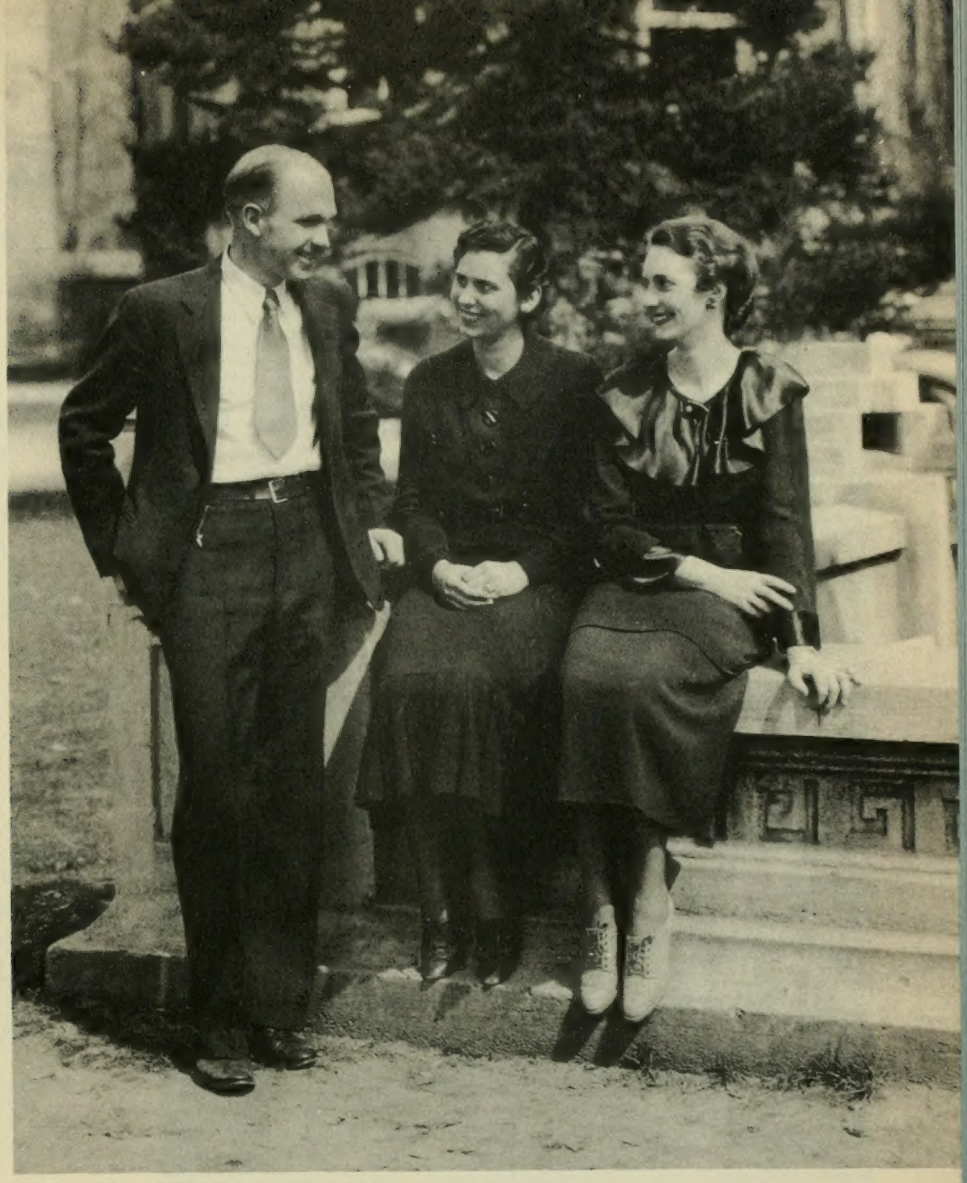

SENIORS

When we gaze at the portrait of President Harris hanging in the library, we immediately call to mind the class of '35, who leave it to us as their senior project. Even without such a reminder, we could scarcely forget them--their very successful but none-the-less forbidding beards, their active participation in student activities, their high scholastic record, and their talented leaders. They are thoroughly prepared to meet confidently life's challenges.

DON MARKHAM
Spanish Fork
Major in Chemistry
Y Eagles; Y Chemical Society; German Club

HELEN MINER
Fairview
Major in Business
Sanpete Club; Forensic Club

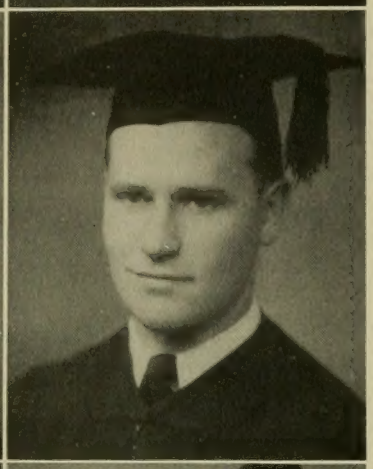

ERIKA SEITER
Provo
Major in German
International Relations Club; German Club; Spanish Club; French Club; Cosmopolitan Club; Banyan Staff 3

ALMA LA VON EARL
American Fork
Major in Chemistry
Y Chemical Society; German Club; Band 1,2,3,4

JOHN R. HALLIDAY
Pleasant Grove
Major in Music
State Academy of Music, Berlin; Vikings; Upsilon Chi Mu, pres. 4; Glee Club, pres. 1; Orchestra 1, 2, 4; Band 1, 2, mgr. 4; All-Boys' Show 4

IRENE JOHNSTON
American Fork
Major in Physical Education
Cesta Ties; White Keys; Phi Delta Pi, officer 3, pres. 4; Dance Club, sec. 4; Officer A. W. S. 3, Vice Pres. 4; Orchestra 1, 2, 3; Dance Review 1, 2, 3, 4

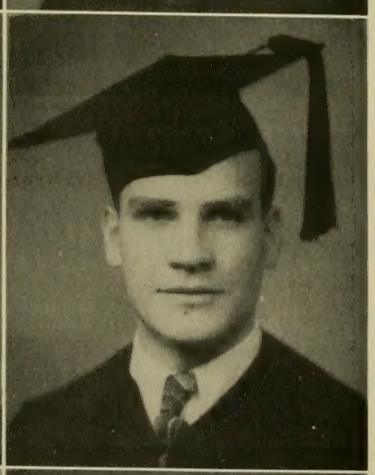

FAY VAN WAGENEN
Provo
Major in English
Thalian

CECIL DIMICK
Mohrland
Major in Zoology
Delta Phi, pres. 4; Carbon Club; Y News Staff

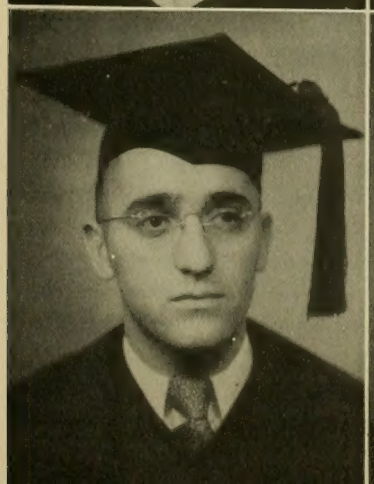

J. WILLIAM HASLER
Provo
Major in Geology
Brigadier; Theta Alpha Phi; French Club; German Club; Senior Play; All Boys Play 3; Competitive Play 3

CATHERINE R. LUND
Malad, Idaho
Major in Elementary Education
Freonda; Yeshara, pres. 4; Idaho Club

MARK J. BROCKBANK
Spanish Fork
Major in Zoology
Vikings; Blue Key; Beta Beta Beta;
Y Eagles; International Relations Club;
Y Chemical Society; Psychology Club;
Class pres. 3; Sophomore Loan Fund Ball

LAWRENCE BEE
Provo
Major in Psychology
Delta Phi; Y Eagles; German Club;
Psychology Club, pres. 4

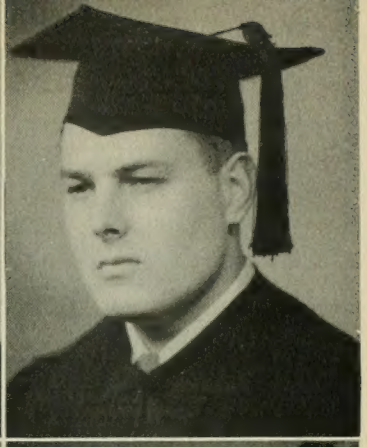

WALT FOULGER
Ogden
Major in Art
Opera 3; Art Service 3,4; Banyan staff 4

VIVIAN LEAVITT
Santa Clara
Major in Education
University Southern California 1

MAURINE DIXON
Provo
Major in Household Administration
O. S. Trovata; Gamma Phi Omicron

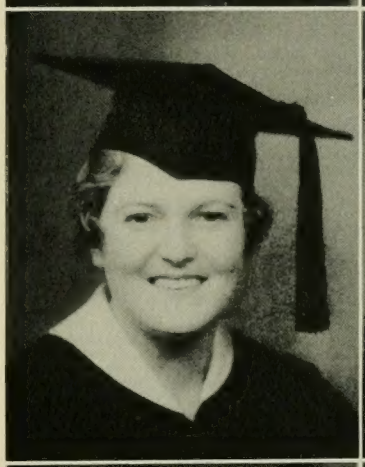

CLIFFORD WARNER
Spanish Fork
Major in Accounting and Business
Administration; Track

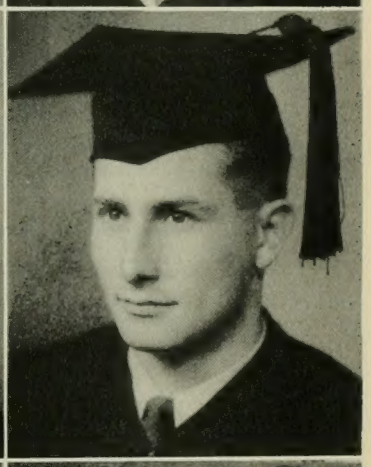

LEGRANDE MAGLEBY
Monroe
Major in History
International Relations Club

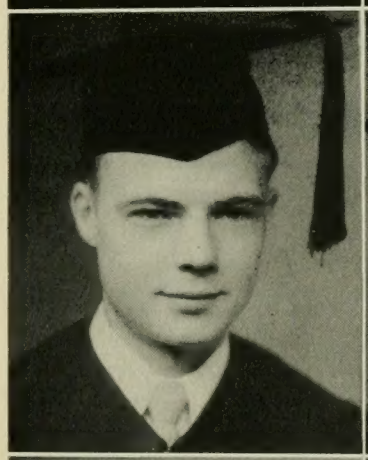

MARJORIE SMITH
Provo
Major in Physical Education

HARRIS WALKER
Raymond, Alberta, Canada
Major in Zoology
Brigadiers; Y Chemical Society; Track 2,3,4

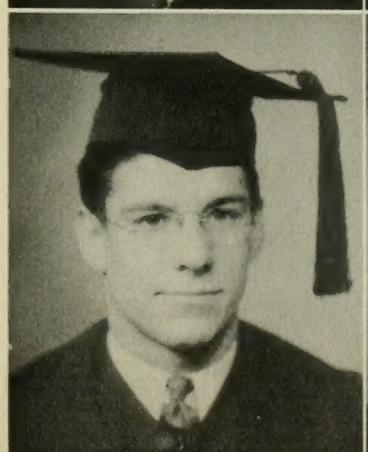

LYMAN PARTRIDGE
Provo
Major in Sociology
Vikings; Blue Key, pres. 4; Theta Alpha
Phi, pres. 3; Upsilon Chi Mu, officer 4;
Y Eagles; Glee Club; German Club;
Psychology Club; Competitive play 2,3,4;
All-Boys' show 1,3,4; Fall comedy 1,3;
Opera 3,4; Debating 3; Public Service 2,3

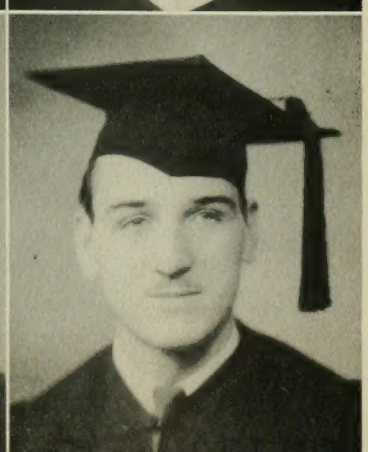

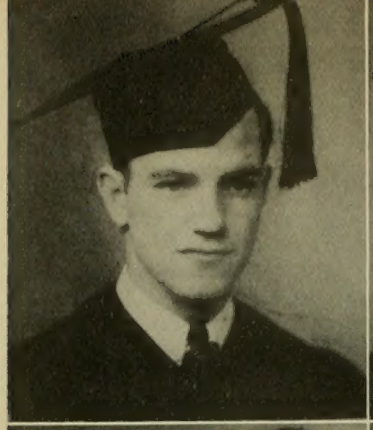
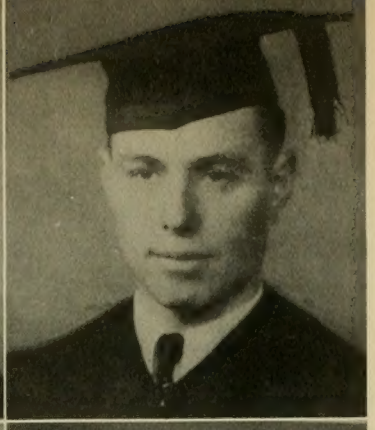

DON M. ALDER
Provo
Major in Political Science
Goldbrickers, officer 3, pres. 4;
Alpha Kappa Psi, officer 3, 4;
Chairman Inter Social Unit Ball 4;
Class pres. 2; Bus. Mgr. Junior Prom 3

DUANE BISHOP
Delta
Major in Accounting and Business Admin.
Millard Club

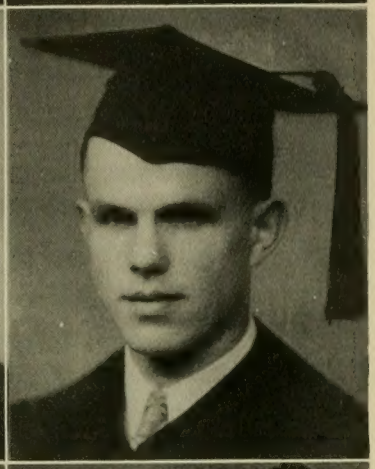

MAUDE SNELL
Provo
Major in English
Ta Lenta; Mask Club; Spanish Club;
French Club; Psychology Club

KARL R. WEIGHT
Springville
Major in Mechanic Arts
Y Eagles Club; Spanish Club; Band

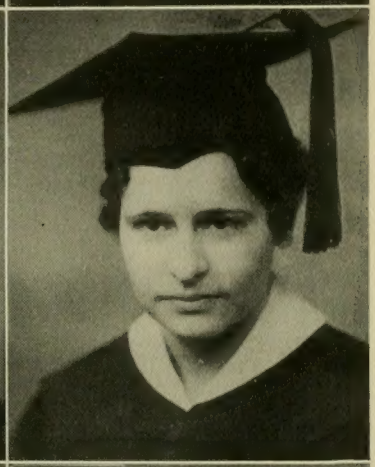

WILLIAM A. MERRELL
Provo
Major in Agronomy

OLIVE E. WINTERTON
Provo
Major in Foods and Nutrition
Cesta Ties; Gamma Phi Omicron;
Psychology Club; French Club;
Debating 3,4

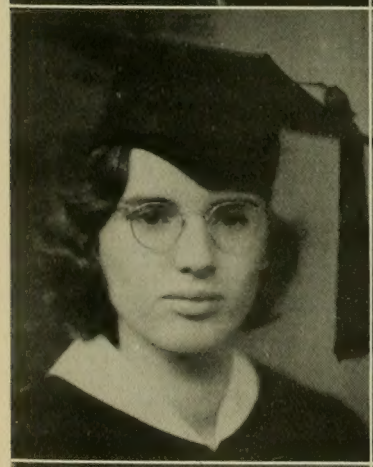
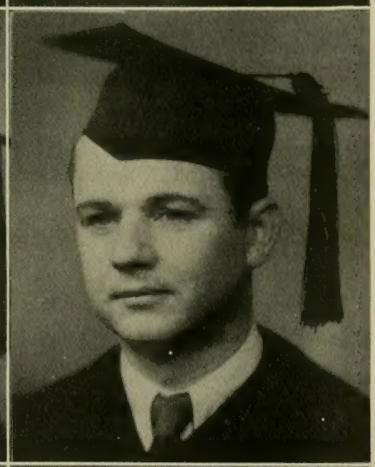

MILDRED MAUGHAN
Lava Hot Springs, Idaho
Major in Foods and Nutrition
Gamma Phi Omicron; Glee Club;
Idaho Club; Mask Club

MARVIN GRAFF
Santa Clara
Major in History

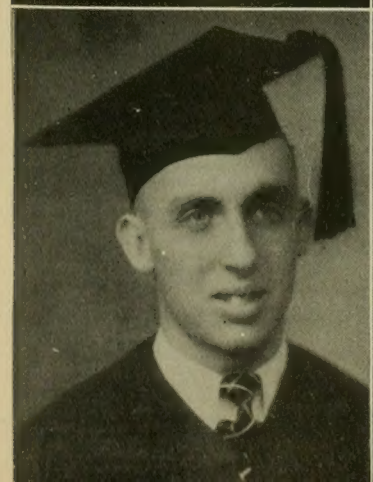
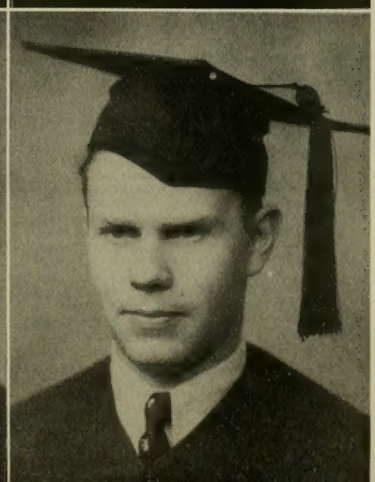

ORRAN ASHBY
Leamington
Major in Economics
Delta Phi; Millard Club

M. FOSS C. SMITH
Snowflake, Arizona
Major in Economics
Delta Phi; Arizona Club;
Spanish Club; German Club

ELDEN C. SCHOW
Lehi
Major in Economics
Delta Phi

VIRGIL V. PETERSON
Pleasant Grove
Major in Geology
Delta Phi; Grovarians; Spanish Club; Library Club

LYNN L. GEE
Pocatello, Idaho
Major in Bacteriology
University of Idaho 1, 2; Beta Beta Beta, pres. 4; Y Chemical Society; German Club

RUTH ROBINSON
Provo
Major in Physical Education
Nautilus

LOUISE JENKINS
Provo
Major in Music
Glee Club; Opera 3, 4

LOYD YOUNG
Blanding
Major in French
Val Hyrics; Delta Phi; San Juan, pres. 4; Spanish Club, officer 2; French Club; German Club

OAKLEY EVANS
Anaconda, Montana
Major in Accounting
Goldbrickers, officer 3; Blue Key, officer 4; Alpha Kappa Psi, Scholarship Award 3; Block Y Club, pres. 4; Cosmopolitan Club; French Club, officer 2; Class pres. 3; All-Boys' Show 3; Banyan Staff 2, 3, bus. mgr. 4; Orchestra 1,2,3; Debating 2,3, mgr. 4

VIRGINIA EKINS
Provo
Major in Music
Theta Alpha Phi; Mask Club; Dance Review 3; Glee Club; Opera 3, 4; Competitive play 3, 4

LYNN R. WEBB
Lehi
Major in Economics
Delta Phi

ELMO G. GEARY
Huntington
Major in Economics
Alpha Kappa Psi; Theta Alpha Phi; Upsilon Chi Mu; Carbon Club, pres. 4; Glee Club; All-Boys' show 2; Fall Comedy 3, 4; Theta Alpha Phi play 4; Y Serenaders' Trio 3, 4

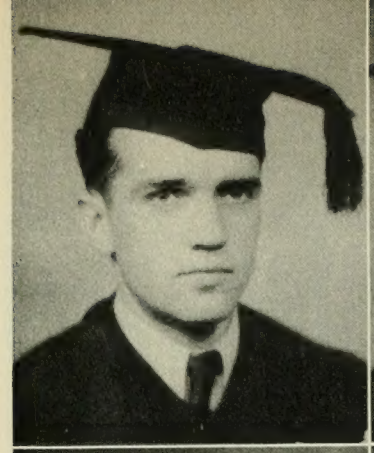

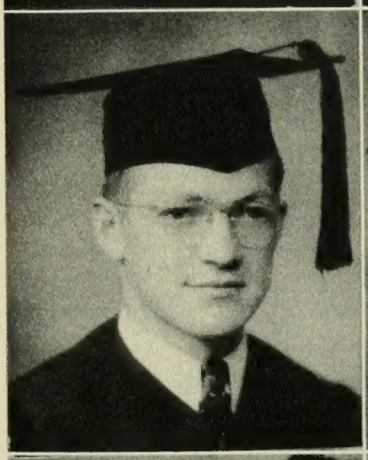
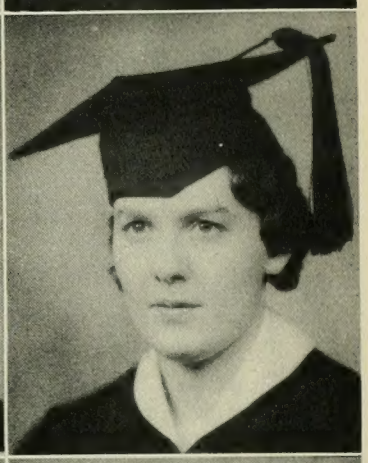

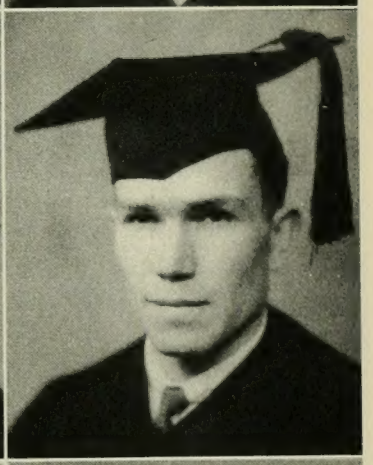
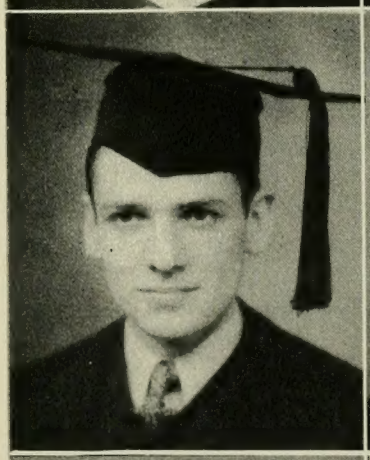
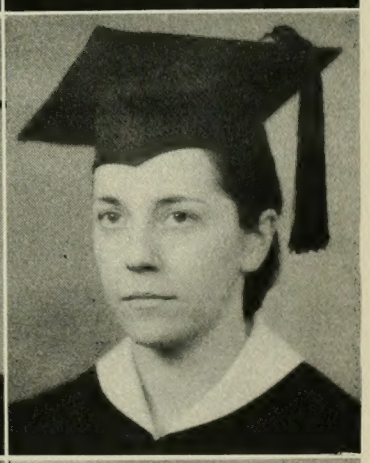
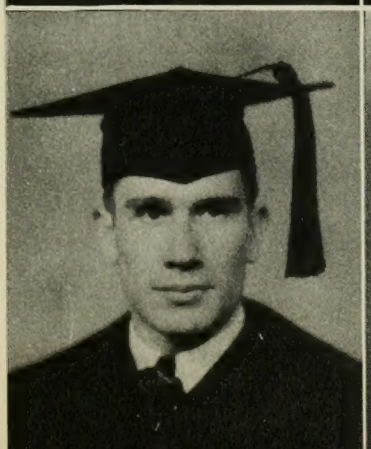
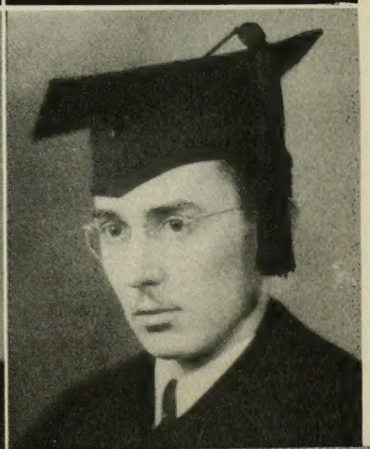

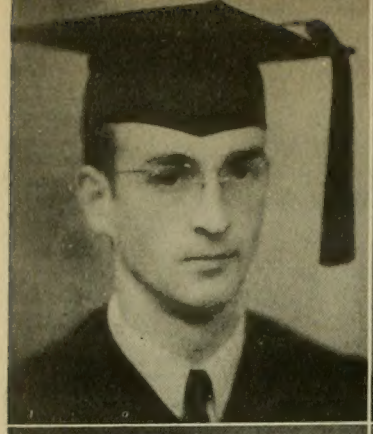

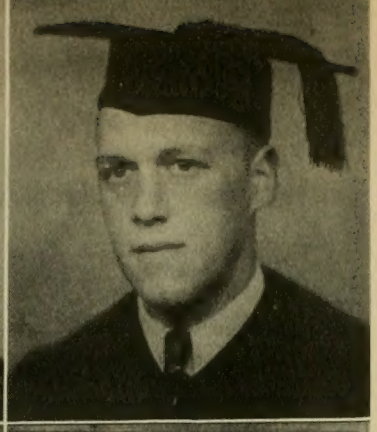

LYNNE A. WRIGHT
Provo
Major in Economics
Vikings; Alpha Kappa Psi; Mask Club

NELLO IPSON
Panguitch
Major in Accounting and Business Administration

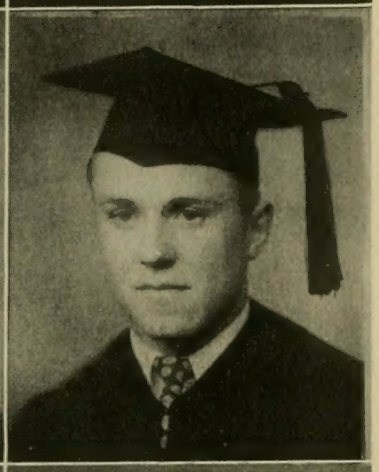

LORNA CALL
Colonia Dublan, Chih., Mexico
Major in Elementary Education
International Relations Club; Studio Guild;
Mexico Club, pres. 4; Y. E. A., officer 2

GRANT HUTCHINSON
Salt Lake City
Major in Animal Husbandry
Val Hyrics; Block Y Club; Track 1, 2, 3, 4;
Football 1, 2, 3, 4; Basketball 2.

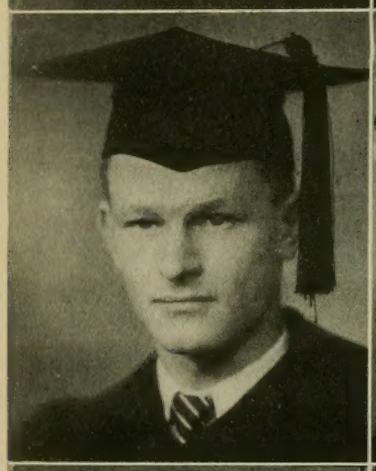

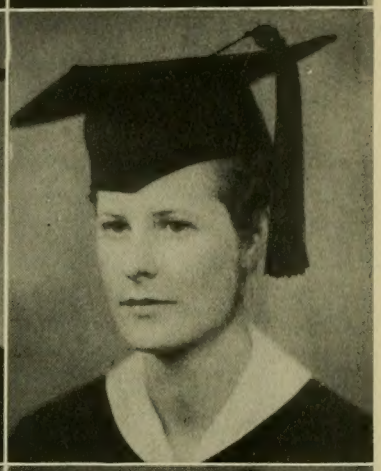

HENRY FINCH
Spanish Fork
Major in Finance and Banking
Vikings

PHYLLIS ROBINSON
Provo
Major in Physical Education
Nautilus, pres. 3; White Key;
Opera; Dance Review

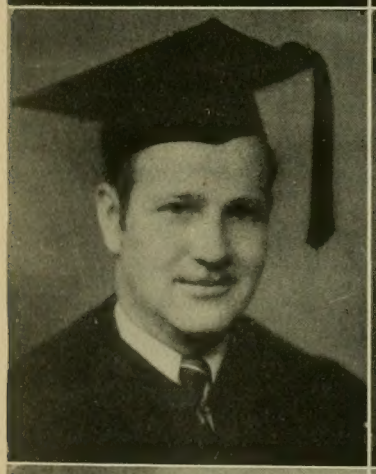

REED HACKING
Magrath, Alberta, Canada
Major in Spanish
Band

RUTH HUFFAKER
Murray
Major in Elementary Education
Fidelas; French Club

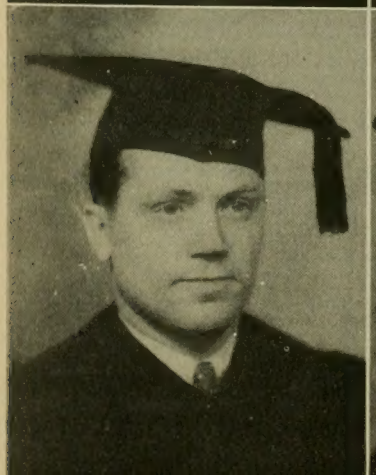

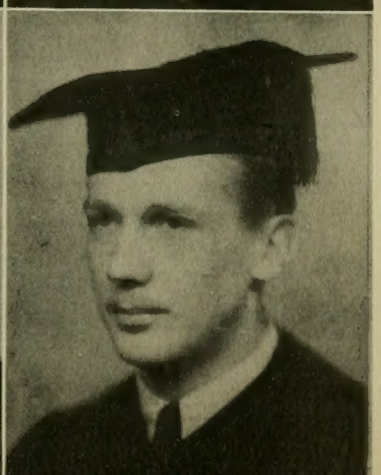

ASAHEL D. WOODRUFF
Salt Lake City
Major in Education

BLAINE HUNTSMAN
Fillmore
Major in Accounting
University of Utah; McCune School of
Music; Symphony Orchestra

DON NIELSON
Mapleton
Major in Agronomy
Colorado Club; Ag. Club, pres. 3

LEVI REYNOLDS
Provo
Major in Chemistry
Brigadiers; Y Chemical Society;
Psychology Club, pres. 4

MARY BAYLES ACREE
Blanding
Major in Foods
Les Ceciliennes; San Juan Club; Library Club

E. WAYNE HANKS
Tooele
Major in Accounting
Block Y Club; Track 2; Football 1, 2, 3

HAROLD E. MERKLEY
Salt Lake City
Major in Zoology
Val Hyrics; Beta Beta Beta; Y Chemical Society;
German Club; Asst. Cheer Leader 3

IRENE HOUSTON
Panguitch
Major in Music
University of Utah 2; Fidelas; Upsilon Chi
Mu; German Club, Vice pres. 4; Glee Club

MAMIE JENSEN
Provo
Major in Foods and Nutrition

W. ERNEST YOUNG
Colonia Juarez Chih. Mexico
Major in Education
Spanish Club

MARTIN IVERSON
Washington
Major in History
Block Y Club; German Club

JOHN H. WEBB
American Fork
Major in Religious Education
Band

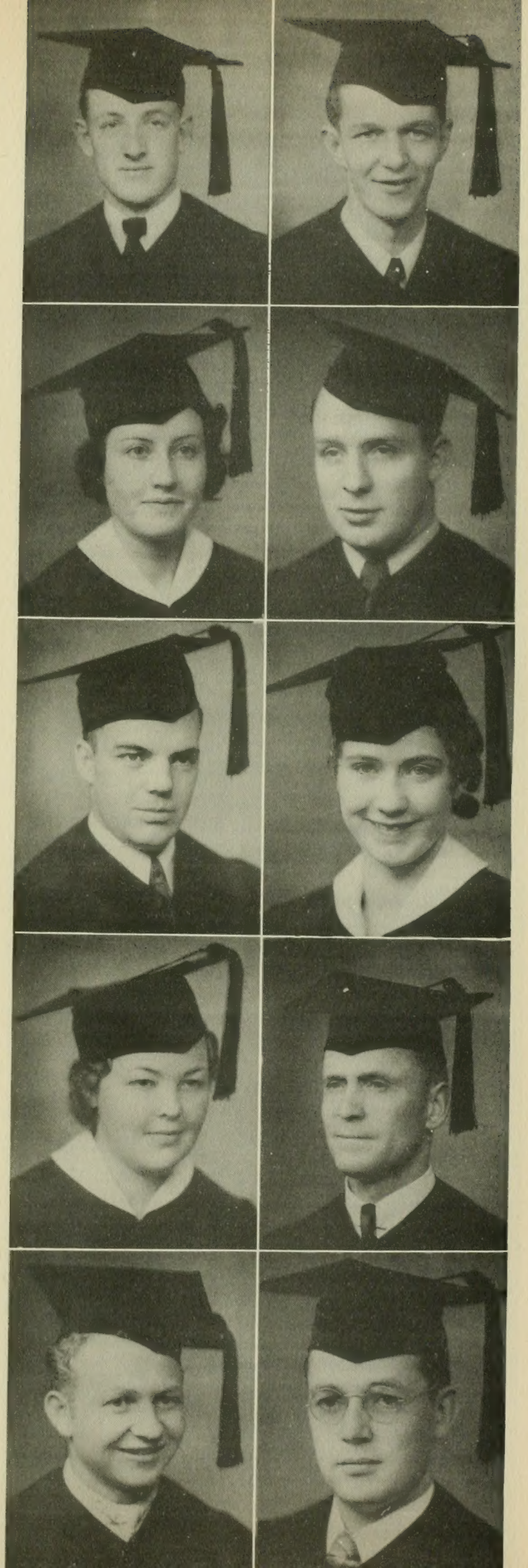

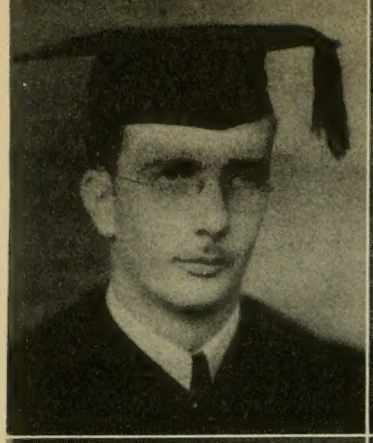
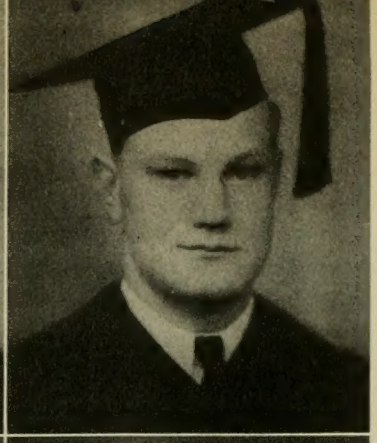

STANLEY W. CHRISTENSEN
Salt Lake City
Major in Zoology
Delta Phi

ORSON PETERSON
Castle Dale
Major in Music
Carbon Emery Club; Band 1, 2, 3, 4;
Orchestra 2; Male Quartet

ASAHEL PERRY
Provo
Major in Agronomy

BERTHA CLARKE
American Fork
Major in English

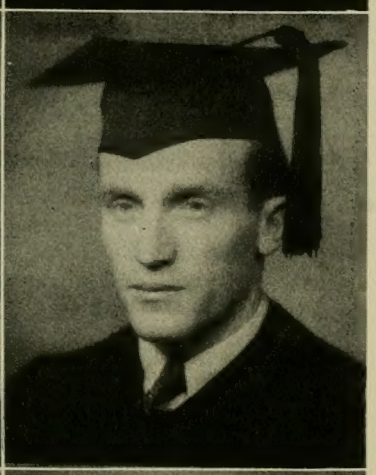

MARTHA SWENSON
Spanish Fork
Major in Clothing and Textiles
Gamma Phi Omicron, Vice pres. 4

VAUGHN E. LIVINGSTON
Payson
Major in Botany
Cavalier; Botany Club;
Track 1; Football 1, 3

IVIN GEE
Rexburg, Idaho
Major in Education
Ricks College 1; Univ. of Idaho 2;
Univ. of Wyoming 3; Idaho Club;
Senior Play

KATHERINE SUNDWALL
Fairview
Major in Sociology
Nautilus; Tau Kappa Alpha; Sanpete Club;
Block Y Club; Y News Staff 3, 4

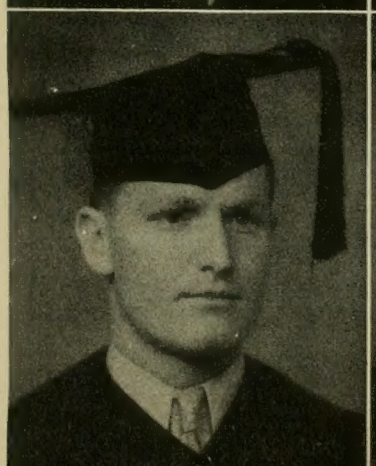

DOUGLAS MERRILL
Clifton, Idaho
Major in Music
Brigadiers; Beta Beta Beta; Upsilon Chi Mu;
Block Y Club; Football 1, 2, 3, 4; Opera 3;
Competitive Play 3

MAX B. COX
Fairview
Major in Physics
Debating Club; Sanpete Club; Swimming 1

NEOLA MADSEN
Provo
Major in English

DONALD P. OLSEN
Provo
Major in Music
String Quartet 1, 2, 3, 4; Faculty string trio 2, 3; Orchestra, concert master, 1, 2, 3, 4; Theatre orchestra, conductor 1, 2, 3; Adams gold medal 3

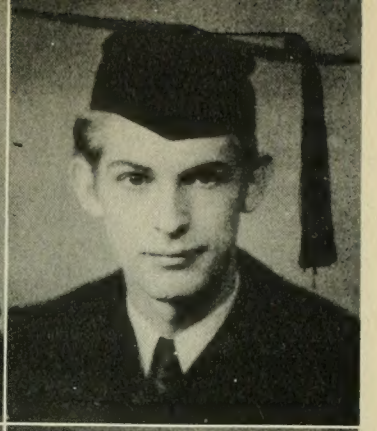

ESMOND SNELL
Provo
Major in Chemistry
Y Camera Club; Y Chemical Society

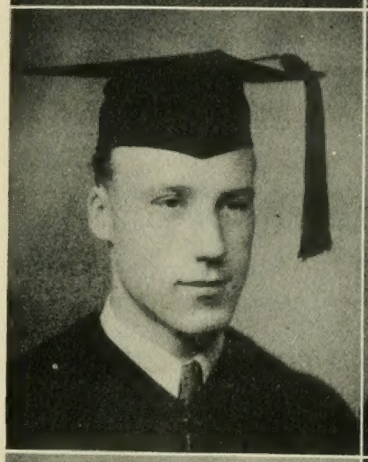

JOSEPHINE SOWARDS
Provo
Major in Foods and Nutrition
O.S. Trovata; French Club; Mask Club

MARY CLARK
Ogden
Major in Music
Fidelas; White Keys; Upsilon Chi Mu, vice pres. 4; Y Ladies Quartet 1, 2, 3, 4; Y Double Mixed Quartet

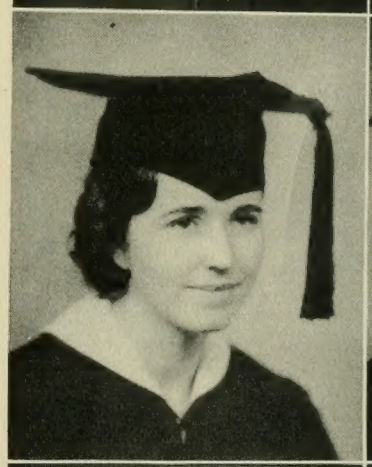

J. VAUR WATERS
Spanish Fork
Major in Agronomy
Ag. Club 3, 4; U.S.A.C. 1, 2

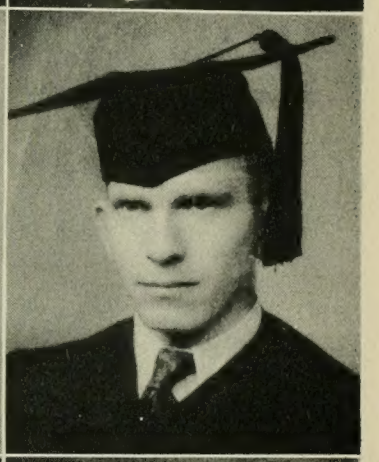

REX INGERSOLL
American Fork
Major in Psychology

LAURA CALLIS
Salt Lake City
Major in History
Val Norn; French Club

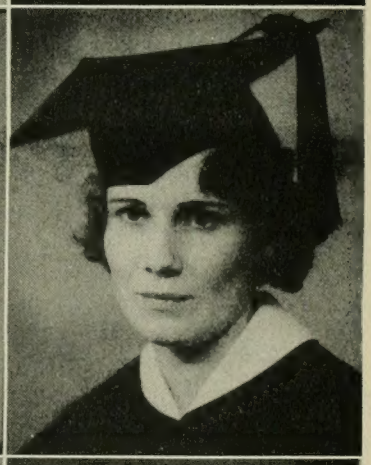

MAURINE GOURLEY
Pleasant Grove
Major in Physical Education
Beaux Arts; Yeshara; Grovarians; Home Ec. Club

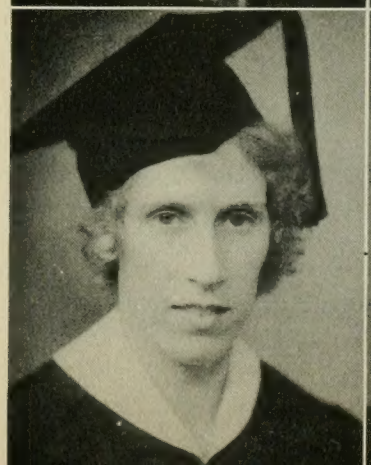

J. B. DECKER
Bayfield, Colorado
Major in Economics
Val Hyric; Library Club; Colo. Club

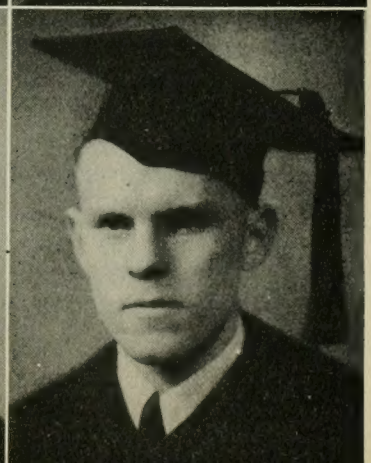

PHIL CHRISTENSON
Provo
Major in Speech
Vikings; Blue Key; Theta Alpha Phi, pres. 3, 4; Mask Club; Prom Chairman 3; Senior Play; Theta Alpha Phi play 3, 4; Girls Day play 3

RUTH CLARK
Parowan
Major in Physical Education
Fidelas, officer 4; Dixie Club; Senior play

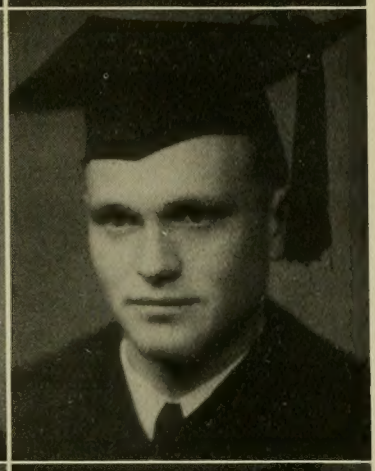

HELEN E. MORGAN
Moore, Idaho
Major in English
Thalians

GLEN B. JOHNSON
Richfield, Idaho
Major in Agronomy
Amigo

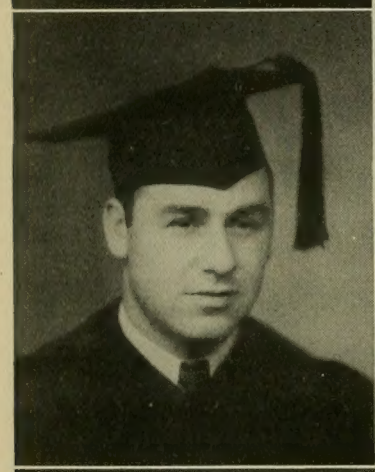

DEWEY FAVERO
Ogden
Major in Physical Education
Block Y Club; Football 1, 2, 3, 4

PEARL STARR
Springville
Major in Education
Freonda, pres. 4

HELEN MORRIS
Pocatello, Idaho
Major in Accounting

IVAN WILLEY
Byron, Wyoming
Major in Geology
Vikings; Theta Alpha Phi; Mask Club; Junior Varsity Basketball 2, 3, 4; All-Boys' play 3; Chairman of Frosh Initiations 4

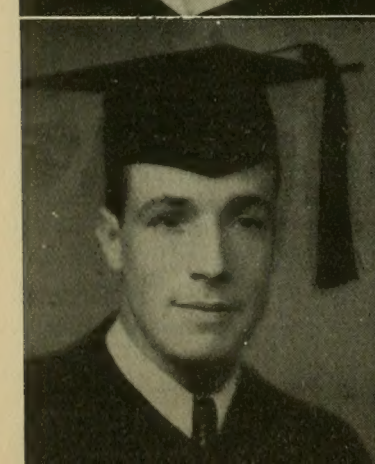

ALTON PETERSON
Jensen
Major in Art
Delta Phi; Uintah Club, pres; Scout Leadership Class, Scoutmaster 4; Competitive play 4; Summer School Pageant 3

MAURINE JONES
Las Vegas, New Mexico
Major in Household Administration
Nautilus; Gamma Phi Omicron

LA MAR GROTEGUT
Spanish Fork
Major in History

CLARA EDWARDS
Charleston
Major in Foods and Nutrition
Band 2, 3, 4

ARDITH SPALDING
Provo
Major in Physical Education
Phi Delta Pi; Arizona State Teachers College; Phi Lombda Nu 3; French Club

ROSWELL B. WILLARD
Phoenix, Arizona
Major in History
Arizona State Teachers College 2; Theta Alpha Phi; Spanish Club, pres. 4; Arizona Club; Mask Club; Orchestra 3, 4; Band 3

JOHN O. DEAN
American Fork
Major in Agronomy
Beta Beta Beta; Widstonian; Y Chemical Society; Ag Club

ADA TAYLOR
El Paso, Texas
Major in Physical Education
Cesta Ties; Arizona Club; Spanish Club; Dance Review 2, 3, 4; Senior Sponsor; Officer W. A. A. 3; Class Athletic mgr. 4; Banyan Staff 4

MARY BROADBENT
Heber
Major in Foods and Nutrition
Ta Lenta, Vice pres. 3; Gamma Phi Omicron, officer 4

LAWRENCE WHITMAN
Grand Junction, Colorado
Major in Music
Vikings; Upsilon Chi Mu; Glee Club, officer 3; Faculty String Quartet 3, 4; Theatre Orchestra, conductor 3; Symphony Orchestra, mgr. 3, 4

MERRILL E. WOOD
Farmington
Major in Speech
Theta Alpha Phi; Tau Kappa Alpha; Competitive play 3; Alumni play 4; Forensics 4; Winner Rotary Oration 4, Pardoe Extemp. Speaking contest 4

MOREHO ALLRED
Lehi
Major in Physical Education
Cesta Ties, pres. 4; White Key, officer 4; Mask Club, officer 2; Dance Club; W. A. A. Vice pres. 4; Sec. Student Body 4; Public Service Bureau 4; Chairman Senior Sponsors; Student Body prog. Committee 3; Class Vice pres. 3; Competitive play 2; Senior play; Dance review 2, 3, 4

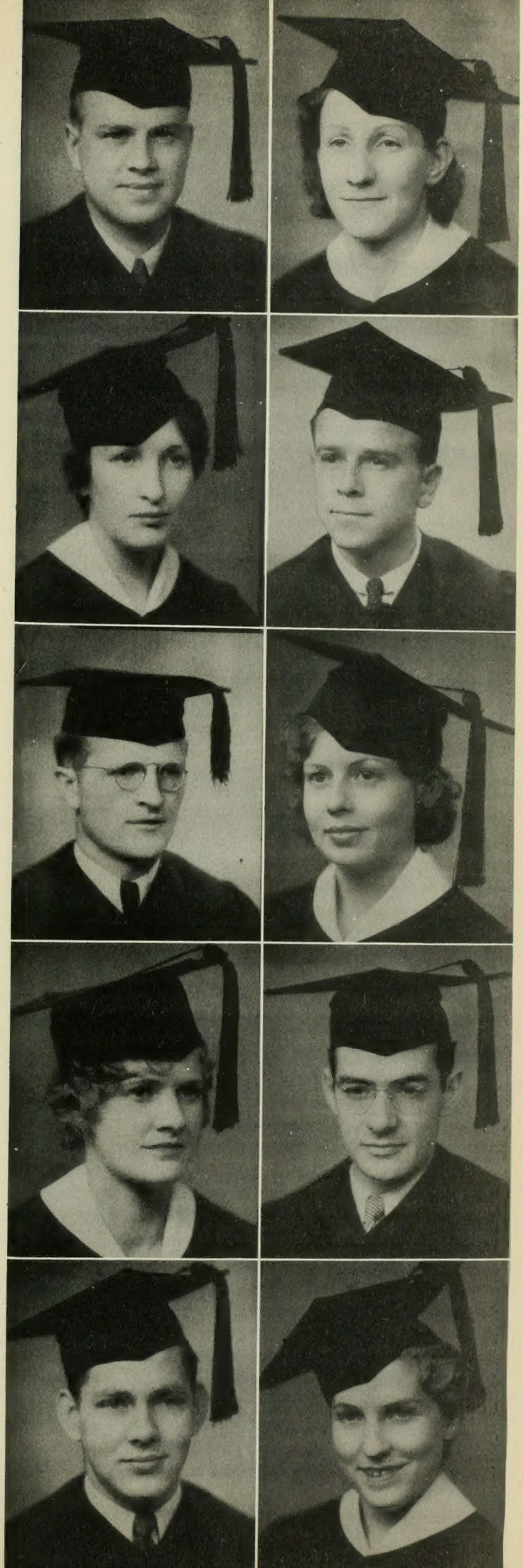

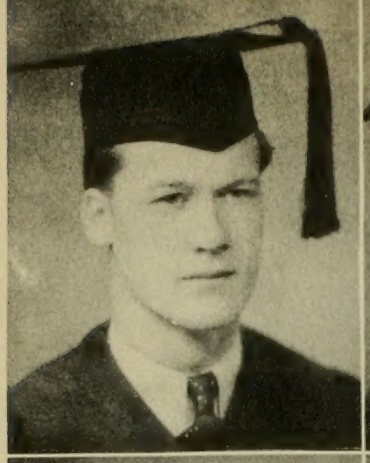

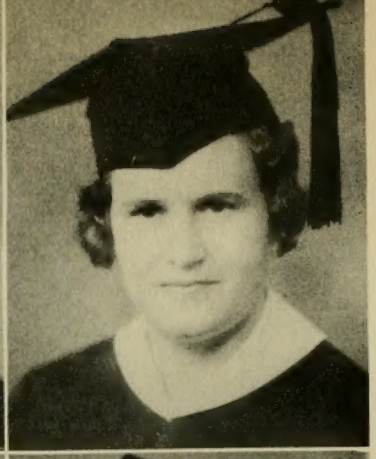

MYLES E. JUDD
St. George
Major in Speech
Theta Alpha Phi; Dixie Club;
Senior play 4; Competitive play 3

MARY M. RICKS
Rexburg, Idaho
Major in Education
Idaho Club; Mask Club;
Competitive play 4

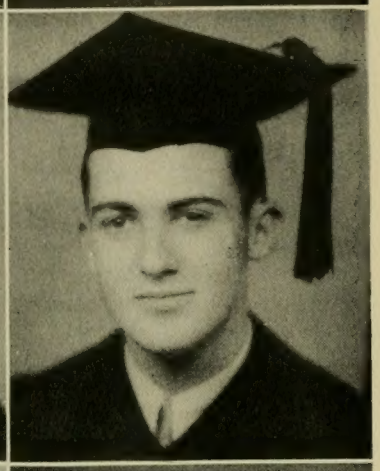

NELLIE COX
St. George
Major in English
Dixie Club

KENNETH L. CANNON
Salt Lake City
Major in Economics
Tausig; Ag., Club

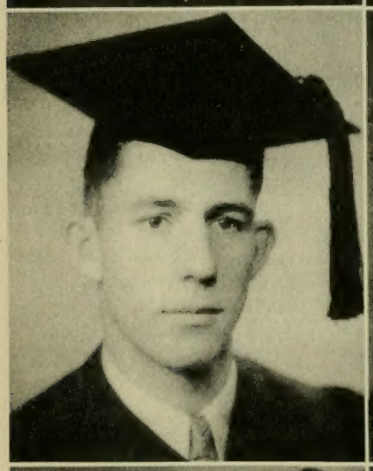

THERON SNYDER
Payson
Major in Physical Education
Cavalier; Block Y Club;
Track 2, 3, 4; Football 3

RUTH WALDRAM
Sugar City, Idaho
Major in Clothing and Textiles

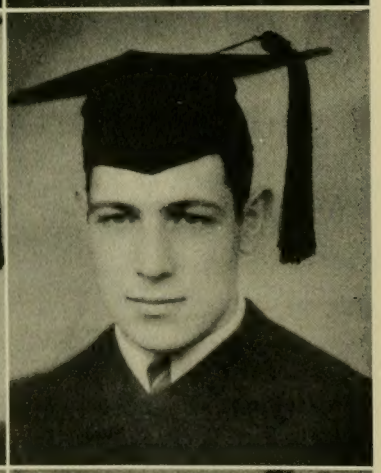

LUCILLE SKINNER
Provo
Major in History
Val Norn; Tau Kappa Alpha; University of
Utah 2; International Relations, officer 4;
Block Y Club; Senior Sponsor;
Extemporaneous Speaking 4; Debating 3,4

KAY HART
Idaho Falls, Idaho
Major in Accounting and Bus. Administration
Val Hyrics, athletic mgr. 4; Alpha Kappa Psi;
Block Y Club; Football 1, 2, 3, 4; Track 1, 2, 3

DAVID M. MERRILL
Provo
Major in Secondary Education
Vikings; Blue Key; Studio Guild, pres;
Student Body Dance Chairman 4;
Co-Chairman Junior Prom 3

RINDA ROWLEY CARTER
Provo
Major in Music

LE ROY VANCOTT
Salt Lake City
Major in Music

MILDRED SWENSON
Pleasant Grove
Major in Foods and Nutrition
La Deja, officer; Gamma Phi Omicron;
Mask Club

DORA COOMBS
Fairview
Major in Elementary Education
Va Noan; Sanpete Club; Acapella Club;
Opera 3, 4

G. EUGENE JORGENSEN
Price
Major in Music
German Club; Carbon County Club;
Second Vice pres. Student Body 4;
Public Service Bureau 2, 3, director 4;
Band 1, 2, 3; Competitive play 4

HAROLD CHRISTENSEN
Rexburg, Idaho
Major in Sociology
Blue Key; Delta Phi; Idaho Club; Class Pres. 4;
Debating 3, 4; Extemporaneous Speaking

ALICE SPENCER
Paris, Idaho
Major in Speech
Cesta Ties, officer 2; Theta Alpha Phi; White Key; Mask Club; Dance Club; Idaho Club, officer 2; A.W.S. pres. 4, sec. 3; French Club; Dance Review 2, 3, 4; Senior play; Theta Alpha Phi play 4; Competitive play

HELEN CALDER
Vernal
Major in Foods and Nutrition
Cesta Ties; Gamma Phi Omicron; Uintah Club,
Vice pres. 4

HOWARD FORSYTH
Cardston, Alberta, Canada
Major in Sociology
Brigadiers, pres. 3; Mask Club, Vice pres. 3;
Canadian Club, sec. 3, 4; French Club; Y Icers;
Associate Editor, Business Mgr. "Young's Pioneer" 3; Y Journalists Club, pres. 3; Y News Staff 1, 2, 3, 4; Banyan Staff 3; Debating 4;
Competitive play 2; Senior play

RUDGER E. JONES
New York City, New York
Major in Economics
Goldbrickers; Alpha Kappa Psi; Mask Club;
Cosmopolitan Club; International Rel. Club,
Delegate to Denver 4; Football 1

BELLE FILLMORE
Richfield
Major in Physical Education
O.S. Trovata, officer 3; White Keys; Glee Club;
German Club; Sevier Club, pres. 3; Sec. Junior Class; Vice pres. Student Body 4; Dance Review 3

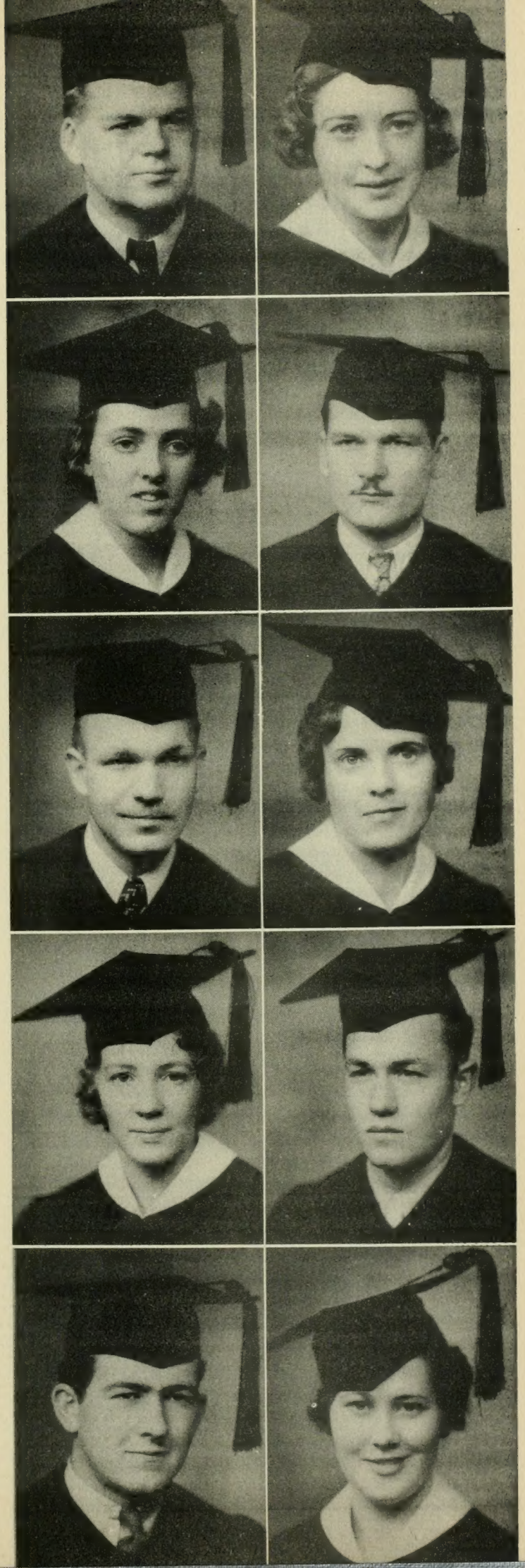

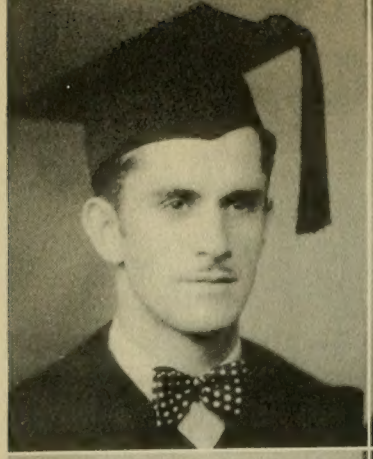

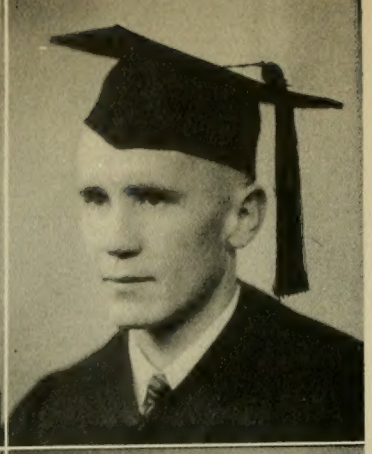

ROBERT W. PARKER
Mount Airy, North Carolina
Major in Sociology
Mates, pres. 3, Athletic mgr. 4;
Cosmopolitan Club

REX A. BIGLER
Central, Arizona
Major in Sociology
Gila Junior College 1, 2; Arizona Club

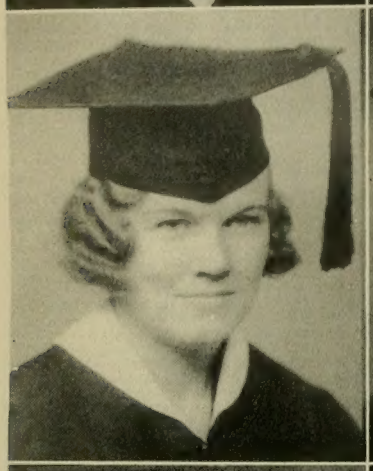

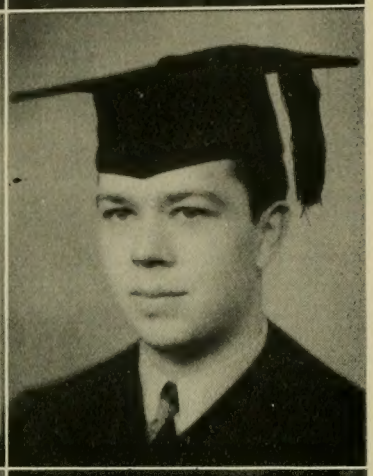

LAURA MENSEL
Provo
Major in Physical Education
Cesta Ties, officer 4; Phi Deta Pi,
pres. 4, officer 3; W. A. A. officer 3, 4;
Debating; Orchestra 1, 2, officer 3, 4;
Band 1

JOSEPH W. CRANE
Salina
Major in Speech
Theta Alpha Phi; Mask Club;
Competitive play 3; Fall comedy 4;
Theta Alpha Phi Play 4

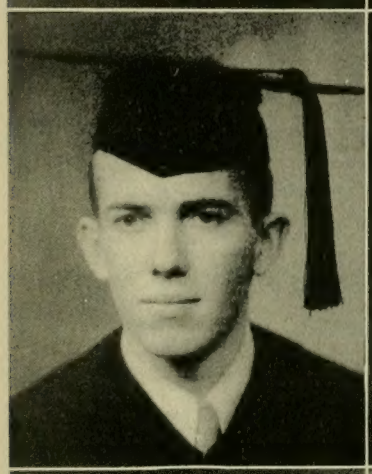

HENRY J. NICHOLES
Provo
Major in Chemistry
Y Chemical Society, Vice pres. 4

MARGUERITE SEARS CONDIE
Salt Lake City
Major in French

NAOMI HALLIDAY
American Fork
Major in Clothing and Textiles
Fidelas; Gamma Phi Omicron; Upsilon Chi Mu;
French Club, officer 2; Senior Sponsor;
Ladies Quartet 3, 4

SHERMAN WING
American Fork
Major in English
Vikings; French Club; Band 1, 2, 3

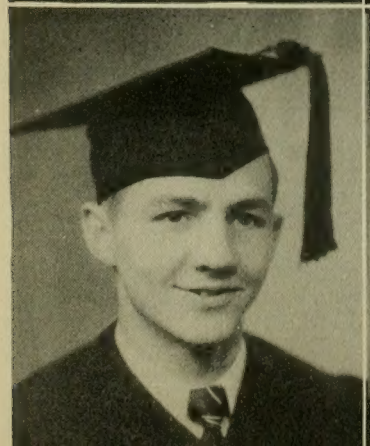

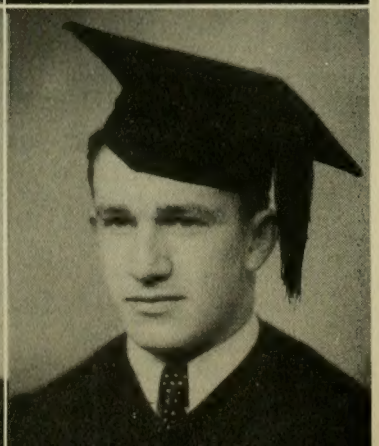

LE GRANDE SPILSBURY
Cedar City
Major in Zoology
Brigadiers French Club

SYLVAN STEPHENS
Provo
Major in Chemistry
Val Hyric; Y Eagles Club; Block Y Club;
Wrestling 1, 2

F. MC LEAN SWENSON
Provo
Major in Sociology

WAYNE MILLETT
Mesa, Arizona
Major in Accounting
Arizona State Teachers College 1, 2; Goldbrickers; Blue Key; Block Y Club; Trying Trio; Basketball 4; Dance Review 3

WALTER PITCHER
Cardston, Alberta, Canada
Major in Chemistry
Brigadiers; French Club; Canadian Club; Y Chemical Society; Track 3, 4

OLIVE S. REEVE
St. George
Major in Music
Ta Lenta; Upsilon Chi Mu; Dixie Club

MARGARET BIRD
Springville
Major in Speech
Fidelas; White Key; Theta Alpha Phi, Vice pres. 4; Mask Club, sec. 4; French Club, Vice pres. 2; Vice pres. Senior Class; Competitive play 2, 3; Girls Day Play 3; Fall comedy 3, 4; Theta Alpha Phi play 4

RAY KARTCHNER
Provo
Major in Zoology
Brigadiers; Y Eagles Club; Intramural Wrestling; Tennis 3

LYNDON DUDLEY
Spanish Fork
Major in Physical Education

ZULA HANSON
Bear River City
Major in Physical Education
Fidelas; Phi Delta Phi; French Club; The B Club; Orchestra 3, 4

FLOYD MERKLEY
Blackfoot, Idaho
Major in Accounting and Business Administration
Val Hyrics; Block Y Club; Football 1, 2, 3, 4

J. MARVELL HUTCHINSON
Price
Major in Accounting and Business Administration; Val Hyrics; Alpha Kappa Psi; Football 1

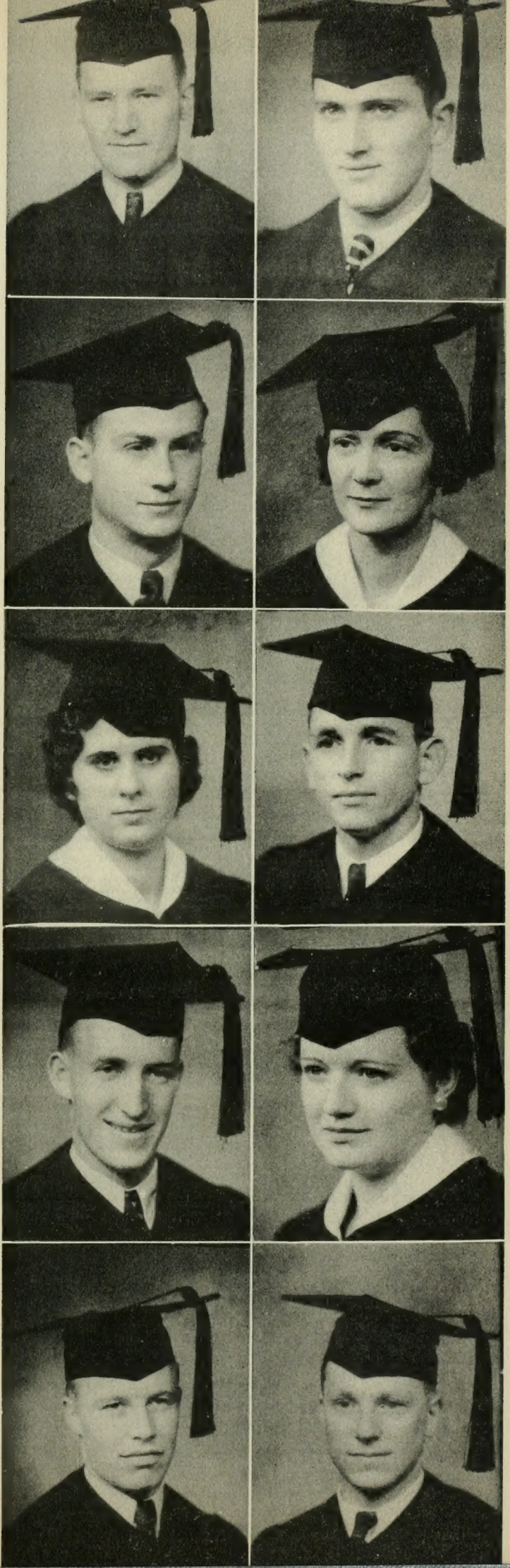

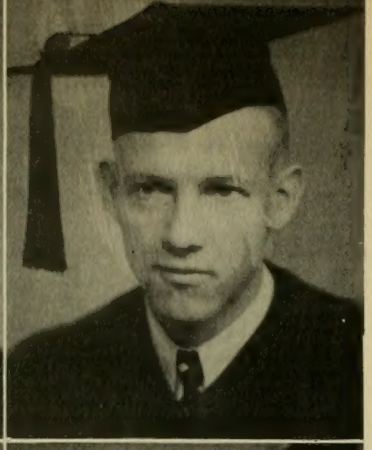

LEIGH INGERSOLL
American Fork
Major in Animal Husbandry

HOWARD PETERSON
Provo
Major in Chemistry
Brigadiers; Y Eagles Club; Y Camera Club

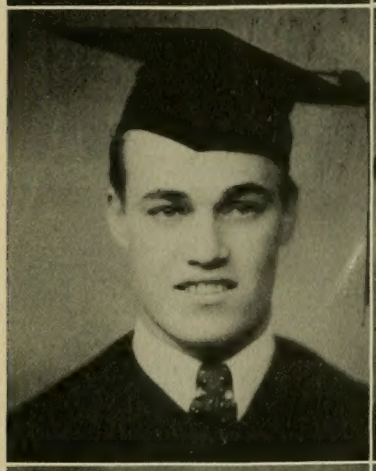

GEORGE S. GILLESPIE
Tooele
Major in Accounting and Business Administration
Tausigs; Block Y Club; Tooele Club, pres. 2; Football 1, 2, 3, 4; Wrestling 2, 3

ELMA ROBINSON
Provo
Major in Physical Education
Nautilus; officer 2; Phi Delta Pi, officer 4; Dance Review 4

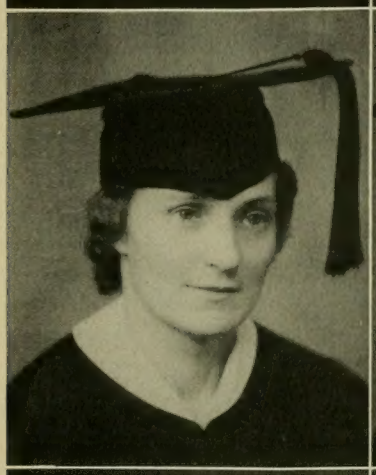

ELIZABETH W. REYNOLDS
Salt Lake City
Major in English
French Club

LA VERNE UNGRICHT
Salt Lake City
Major in Accounting and Business Administration
Val Hyric, officer 3, 4; Alpha Kappa Psi, officer 4; German Club; Carbon Emery Club; Wrestling 3

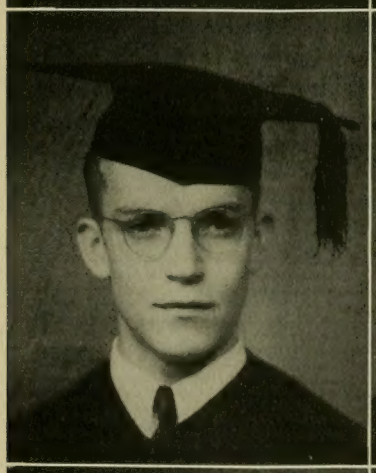

ALLEN B. SORENSEN
Spanish Fork
Major in German
Theta Alpha Phi; German Club, pres. 3; French Club; Competitive play 2, 3, 4; All-Boys' play 3; Theta Alpha Phi play 4

MARY DAHLQUIST
Provo
Major in English
Val Norn, pres. 4; White Key; French Club; Sec. Senior Class; A. W. S. sec. 4; Prom Committee 3; Loan Fund Committee 2

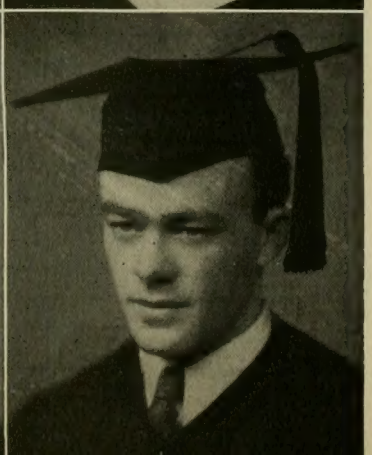

ANTONE W. NISSON
Washington
Major in Zoology

NORMAN FREESTONE
Mesa, Arizona
Major in Speech
Theta Alpha Phi; Mask Club, pres. 4

NILES VEST
Payson
Major in Zoology
Tausigs; Block Y Club; Y Skii Club;
Football 1, 2, 3; Boxing 4; Track 1

FRED W. CLEGG
Provo
Major in History
University of Utah, Summer School
1910-11-12; La Salle Extension University

MAURINE YARBROUGH
Ogden
Major in Music
Alta Mithras; Opera 3

ROY BROADBENT
Heber
Major in Accounting and Business
Administration
Graduate L. D. S. Business College, 1930;
Vikings; Blue Key; Delta Phi; Theta Alpha Phi;
Psychology Club; Wasatch Club, pres. 4;
Competitive play 2, 3, 4; Opera 4;
Student Body pres. 4; Debating 2, 3, 4;
Edmund Evans Award 3

DEE COX
Blackfoot, Idaho
Major in Music
French Club, Sec. 4; Idaho Club;
Band 3, 4; Orchestra 3, 4

RUBY K. HANSEN
Richfield
Major in Music

JOSEPHINE WHITE
Beaver
Major in Physical Education
Les Cecilienne; Phi Delta Pi;
Orchestra

KARL M. JAMESON
Price
Major in Accounting and Business Administration
Val Hyric, Pres. 3; Alpha Kappa Psi;
Psychology Club; Band 1, 2, 3, 4, Drum Major
3, 4

JOE JOHNSEN
Murray
Major in Physical Education
Goldbrickers; Blue Key; Block Y Club;
Basketball 1, 2, 3, 4; Freshman Football;
Track 1, 2; All-Boys' show 2

ROBERT OLSEN
Provo
Major in Accounting and Business Administration

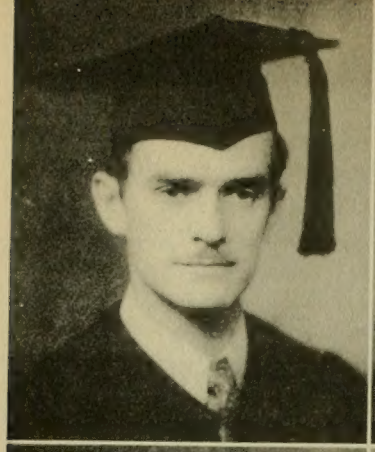
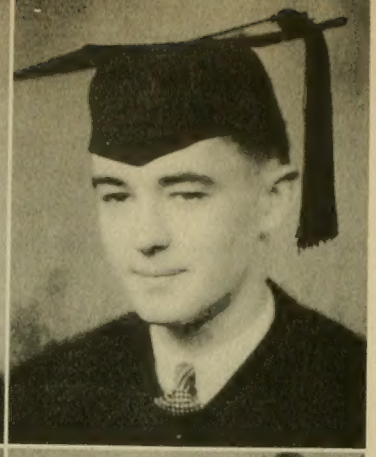

OWEN W. BINGHAM
Morgan
Major in Music
Upsilon Chi Mu; Orchestra; Male quartet; Opera 3

DUANE O. BALLARD
Draper
Major in Accounting and Business Administration
Val Hyric, pres. 4; Spanish Club, pres. 3; Jordan Club, pres. 3; Y News Staff 3; Band 1, 2, 3

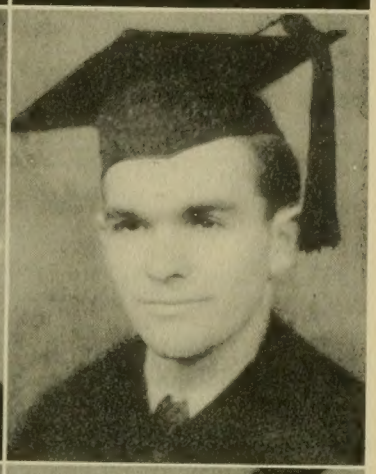

LAMAR A. TAYLOR
El Paso, Texas
Major in Mathematics
Val Hyric; Block Y Club; Mexico Club; Track 1, 2, 3, 4; Band 1; Winner Cross Country Race 1, 2

GLEN W. HANSEN
Richfield
Major in Chemistry
Y Chemical Society; Ag. Club

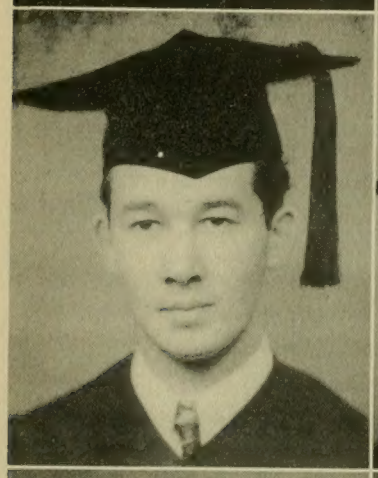

WELDON ALLDREDGE
Preston Idaho
Major in English
Viking; Idaho Club; Univ. of Idaho 1, 2

LORNA MURRAY
Vernal
Major in Foods and Nutrition
Cesta Ties, sec. 2; Gamma Phi Omicron, pres. 4; Uintah Club, Vice pres. 1; French Club; Orchestra 1, 2, 3

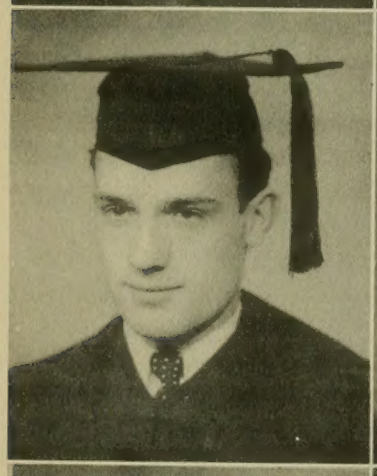
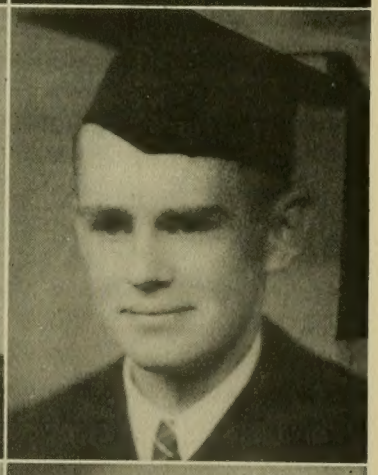

STEWART GROW
Provo
Major in Accounting
Alpha Kappa Psi; Canadian Club, pres. 3, 4; Y Icers, pres. 3, 4; Cosmopolitan Club; Psychology Club; International Relations Club; Y Journalists; Class Social Chairman 3, 4; Junior Prom Committee 3; Track 1; Assistant Yell Leader 1; Y News 1, 2; Forensics 1, 2; Senior play

ALBERT A. LUDLOW
Benjamin
Major in Accounting Business Administration
Alpha Kappa Psi, officer 3, Pres. 4; Spanish Club

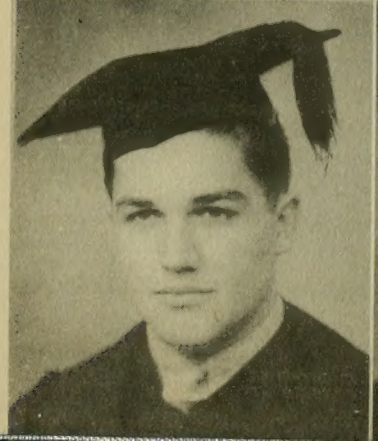
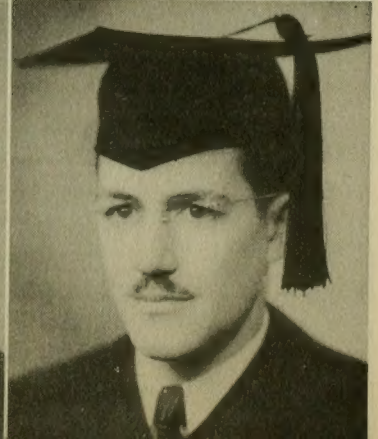

BILL HAWS
Provo
Major in Mathematics
Block Y Club; Competitive play 4; Football 1, 4

TOM L. BROADBENT
Ogden
Major in German

REED G. ANDERSON
Ammon, Idaho
Major in Zoology
Mates; German Club; Idaho Club

EDNA M. STOWELL
Rexburg, Idaho
Major in Art
Cesta Ties; Idaho Club; Studio Guild; Symphony Orchestra

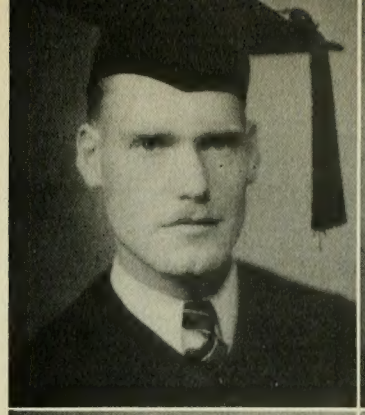

WILKINS NUTTALL
Twin Falls, Idaho
Major in Chemistry
Brigadiers; Beta Beta Beta; Psychology Club; Y Chemical Society; Wrestling 2, 3; Y News staff 2, 3, 4

NICHOLAS VAN ALFEN
Ogden
Major in History

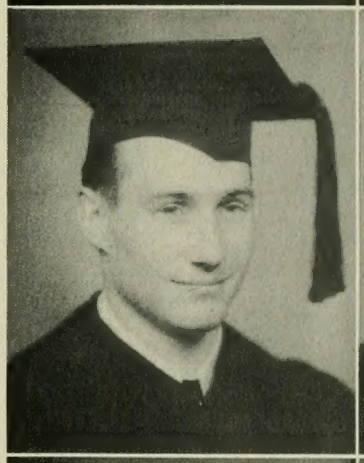

JOSEPH C. FAY
Panguitch
Major in Animal Husbandry

MILLARD BRADY
Manassa, Colorado
Major in Economics
Colorado Club

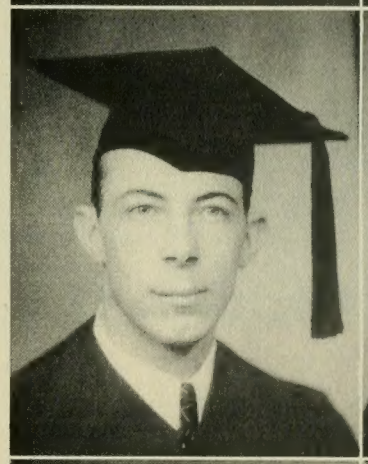

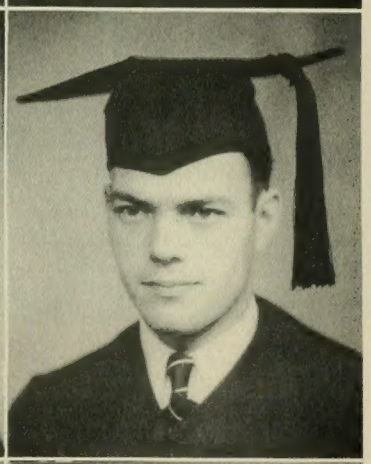

MARSHALL E. HUFFAKER
Murray
Major in Economics
Val Hyric, Vice pres. 3;
Salt Lake Club

PHIL HANSEN
Richfield
Major in Zoology
Goldbrickers; Beta Beta Beta; French Club; Wrestling 2; Banyan staff 3; University of Utah 1

MORRIS SNELL
Provo
Major in Mechanic Arts

GUY CALLAHAN
Provo
Major in Political Science
Brigadiers, pres. 2; Theta Alpha Phi; Tau Kappa Alpha; Mask Club; Lion Tamers; Forensics 1, 2, 3; Stage mgr. 4

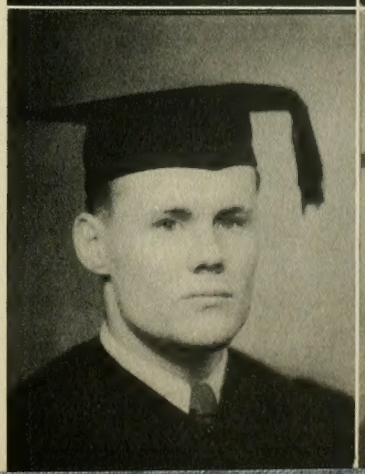

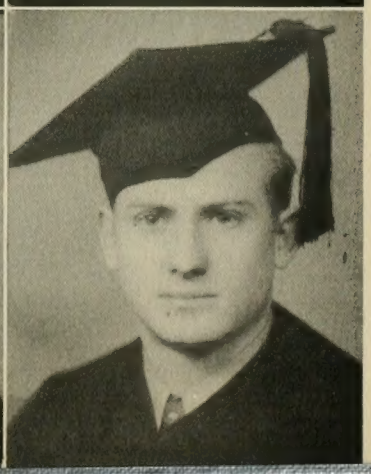

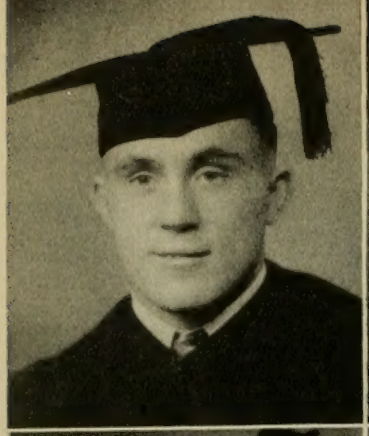

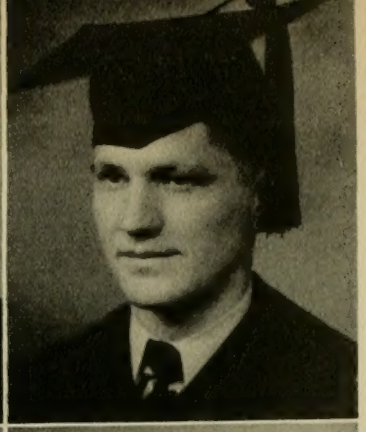

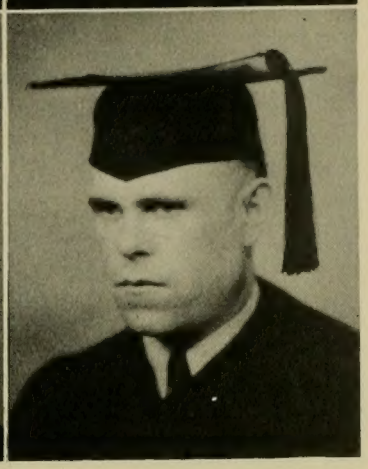

MAX WARNER
Provo
Major in Physical Education
Football 2, 3, 4

JOSEPH C. SWENSON
Provo
Major in Accounting and Business Administration
Goldbrickers; Block Y Club; Trying Trio; Tennis 2, 3

MERLENE TEW
Mapleton
Major in Foods and Nutrition
Gamma Phi Omicron; U.S.A.C. 1, 2, 3

J. LEWIS NIELSEN
Spring City
Major in Agronomy
Ag. Club

OTHER SENIORS

Burnell Aagard
Herman L. Anderson
Harry Blackwell
Jess Chandler
Opal Christensen
Joseph Crane
Francis Foster
Verness W. Frazier
Lavell Gamett
Glen Gordon
Lawson Hamblin
Harmon Russell Hatch
Roy Homme
Daryl Huish
D. Elmer Johnson
Lovell V. Johnson
Frank La Comb
Thelma McKinnon
Vera Merrill
Esther Mitchell
Lee C. Murphy
Byron Nelson
Marion Peterson
William Ratcliffe
Gordon Seaman
Leola Seely
Dee Shawcroft
Dean Simmons
Josephine A. Smith
Jay Strong
Jay Whitman
Jesse Earl Wilson
Donald Wright
Glade Wright

Jack Gibb
President

Isabelle Littlefield
Vice-President

Ruth Stevens
Secretary

JUNIORS

With such a versatile man as Jack Gibb at the helm, it is no wonder that the newly-inaugurated Junior mustache growing contest threatened to overshadow the famous Senior beard contest. After making their mark in this manly art, Juniors rose to their heights on March twenty-second when they put over the Prom in a dazzling "Romance of Color."

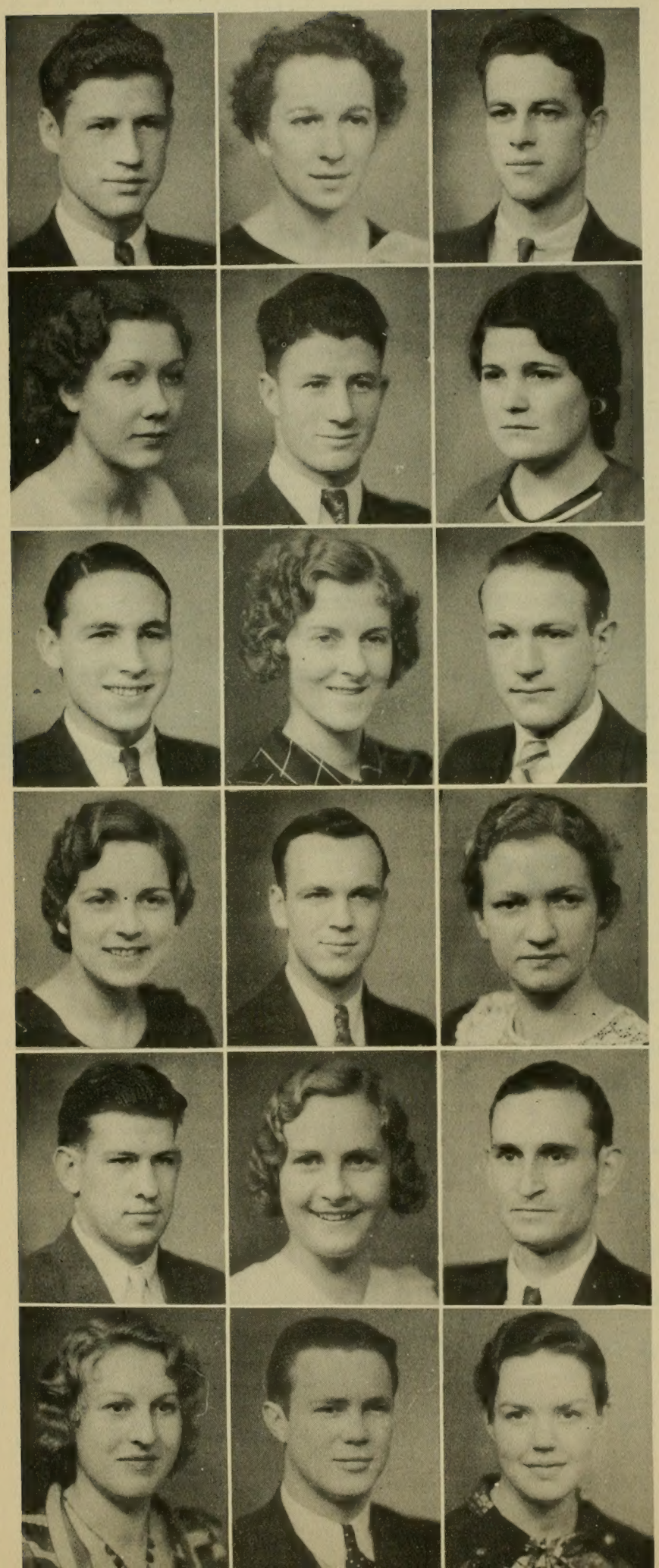

Junior Lundquist

Helen Young

Theron Lambert

Rean McAllister

Eldon Reese

Norine Checketts

Lloyd Vance

Opal Christenson

J. Cullen Barton

Ann Clayson

Leland F. Priday

Naomi Cottam

Hyrum J. Smith

Edna Glover

Owen Bloomfield

Ana Jensen

Gerald L. Ericksen

Darlene Owens

Elva Richardson

Orin Romney

Ruby Hansen

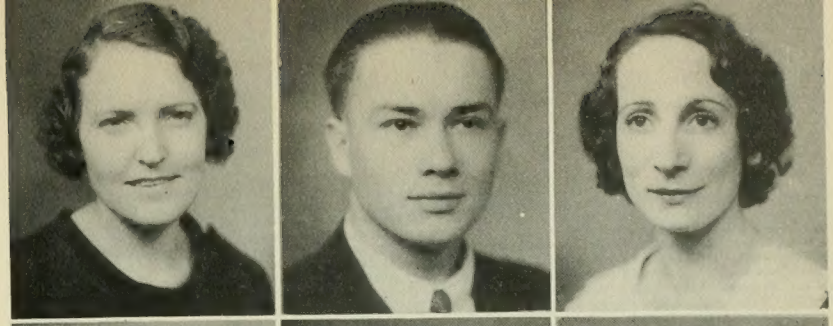

Ernest Dean

Berniece Hacking

Mark Stahmann

Merlene Sumsion

Kenneth L. Duke

Christine J. Cowan

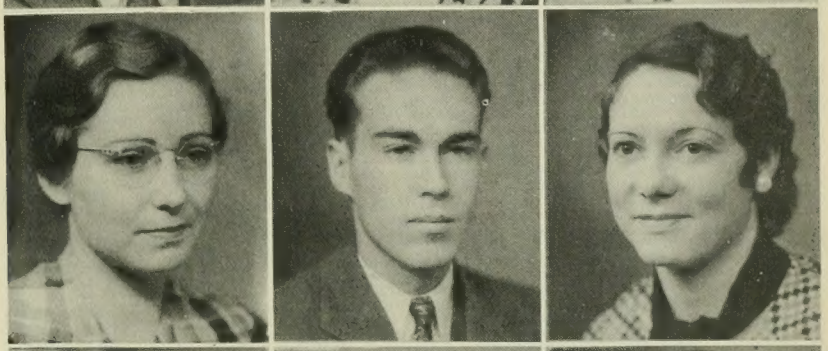

W. Harvey Moore

Eileen E. Gee

Aaron G. Brown

Helen Sterling

Wilmer Tanner

Florence Judd

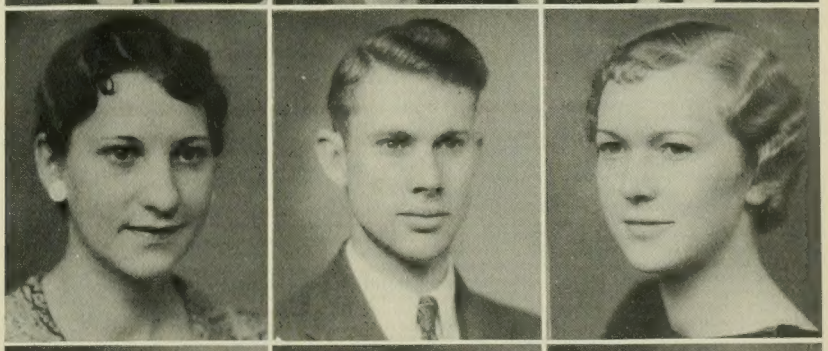

Frank Shaw

Ida J. Hoffman

Morris Vance

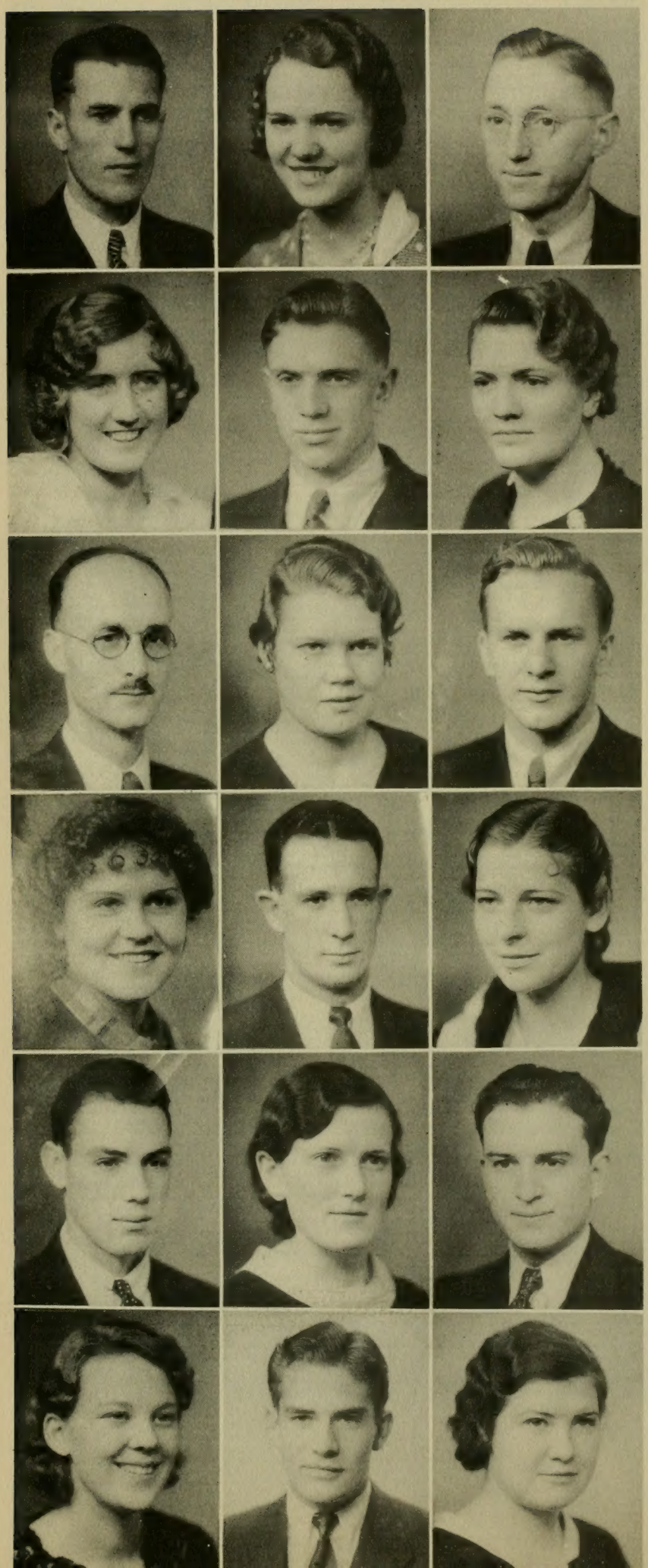

Grant Christofferson

Mima Broadbent

Fred Kartchner

Maxine Hammond

Sanford M. Bingham

Ellen Scorup

Rulon W. Doman

Dorothy Janson

Marcell W. Bird

Virginia Kimball

Wayne McIntire

Melva Jones

Herbert Taylor

Edna Starr

Virgil Wedge

Margret Boyer

Wallace Gardner

Mildred Whitlock

Reed Fautin

Norma Pardoe

Lowell S. Bennion

Naomi Zumbrunnen

DeVoe Brimhall

Margaret Petersen

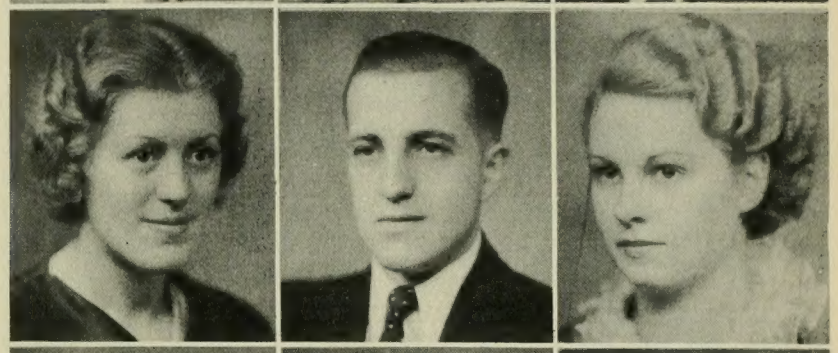

Owen B. Rowe

Afton Boberg

Charles Thorne

Ray Colton

Wilma Salisbury

Jack Spencer

Margaret Barton

Bert L. Fulmer

Mary McGregor

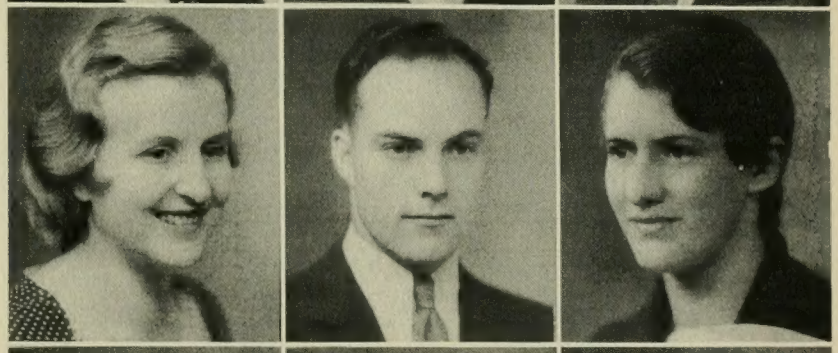

Ross Webb

Ina Lindsay

Leon Y. Pond

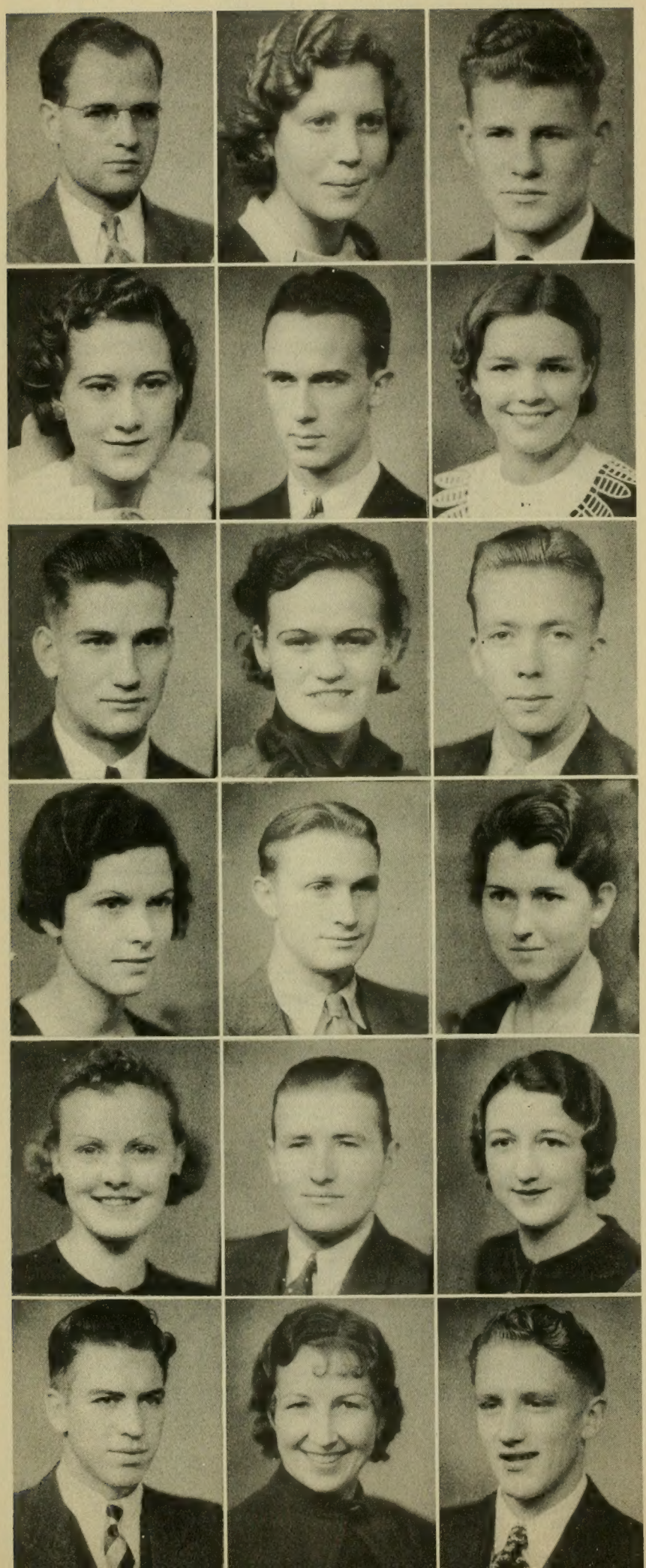

V. Fred Washburn

Pearl Naegle

Frank Postma

Ruby Christensen

Floyd C. McIntire

Leola Green

Reese Fawcette

Glenaveve Decker

Byron Geslison

Glenna Macfarlane

Mervin H. Peterson

Eleanor Nicholes

Isabelle Littlefield

Grant Bowler

Afton Holt

Paul Murphy

Leola Seely

Max Marquardson

Nelson A. Snow

Lucile Pyne

Laverl Hall

Mary Leonard

Milton Grimes

Nanieve O. Callahan

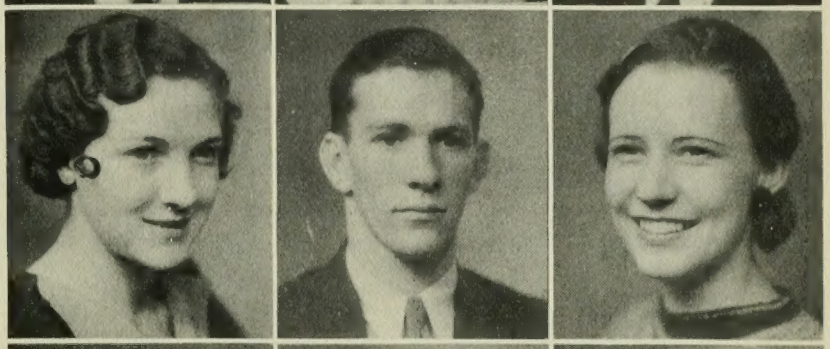

La Verl Christensen

Barbara Perrett

Walter S. Brooks

Alicebeth Whitely

H. Chariton Jacobs

Oma Le Sueur

Verdell Bishop

Florence Woodhouse

Clayton Nelson

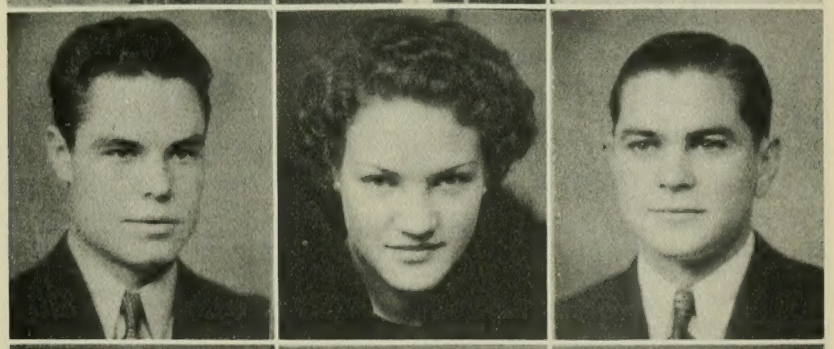

Joyce Holton

Orgill Aylett

Ruby Cox

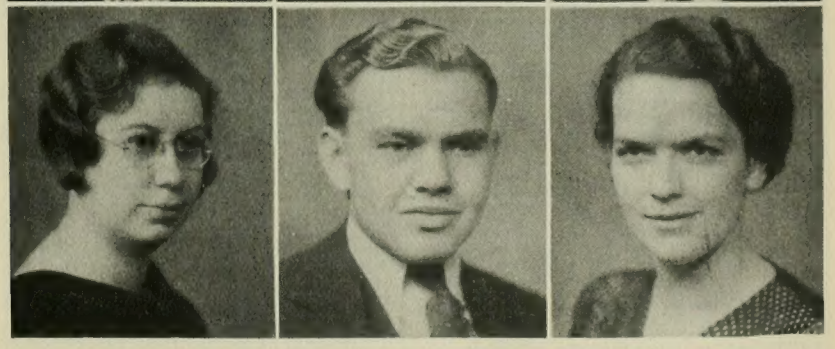

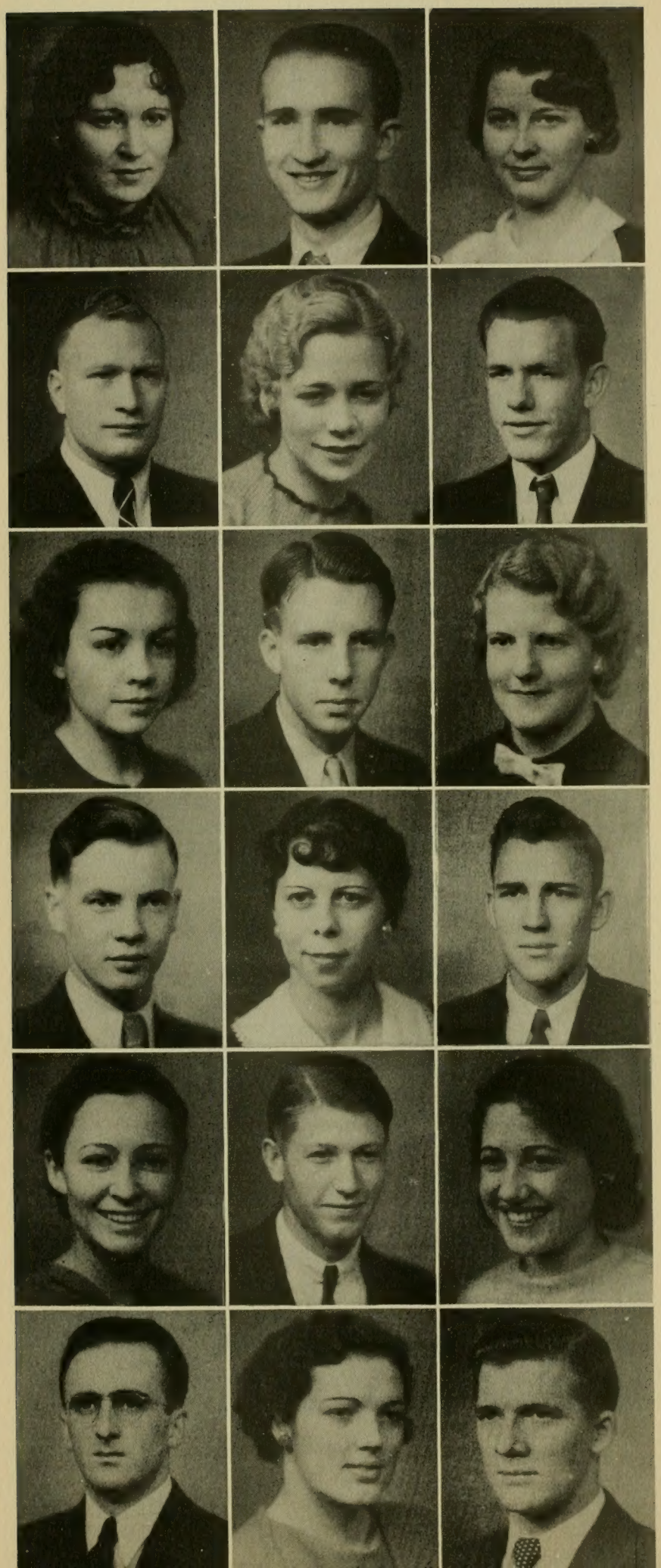

Fayne Page

Ermel J. Morton

Virginia Lortz

Ned B. Dickson

Helen A. Farrer

Harold McBride

Ruth Crane

Woodrow Mickelsen

Estella Mortensen

Vance Batty

Elaine De Graff

Reed Biddulph

Ethel Cazier

Kent Corry

Hermese Broadbent

H. Reese Anderson

Maurine Kjar

Keith Gudmundson

La Ray Alexander

Lorna Poulson

Charles E. Oaks

Afton Kay

Eldredge Maxwell

Helen Hilton

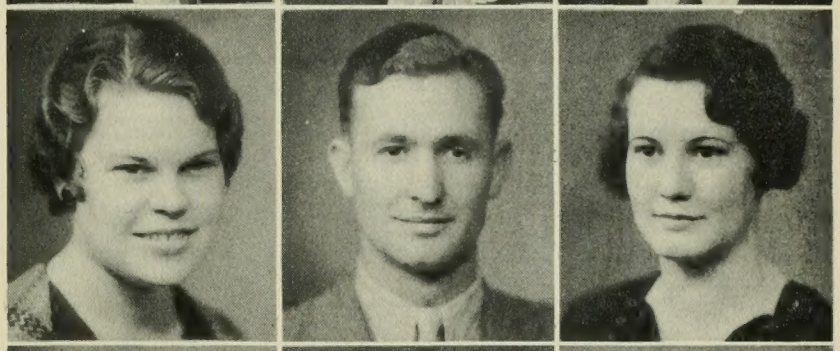

John C. Domina

Ednal Shanks

W. Blake Christensen

Edna Ellsworth

Leslie Norton

Evelyn Sorenson

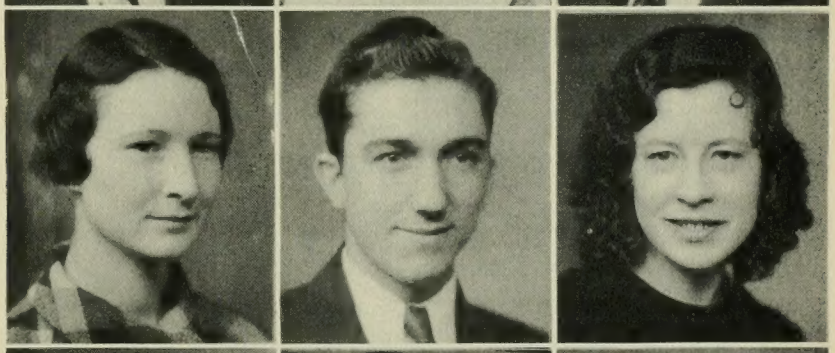

H. Dean Rolfson

Lorna Wentz

Ivan Richardson

Margaret Thomas

Archie Romney

Mabel Wilson

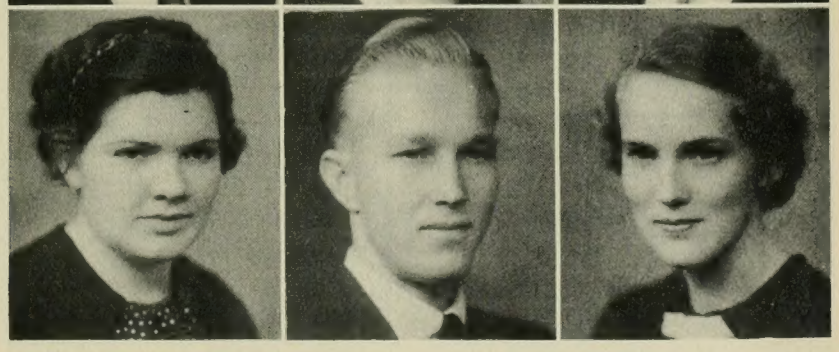

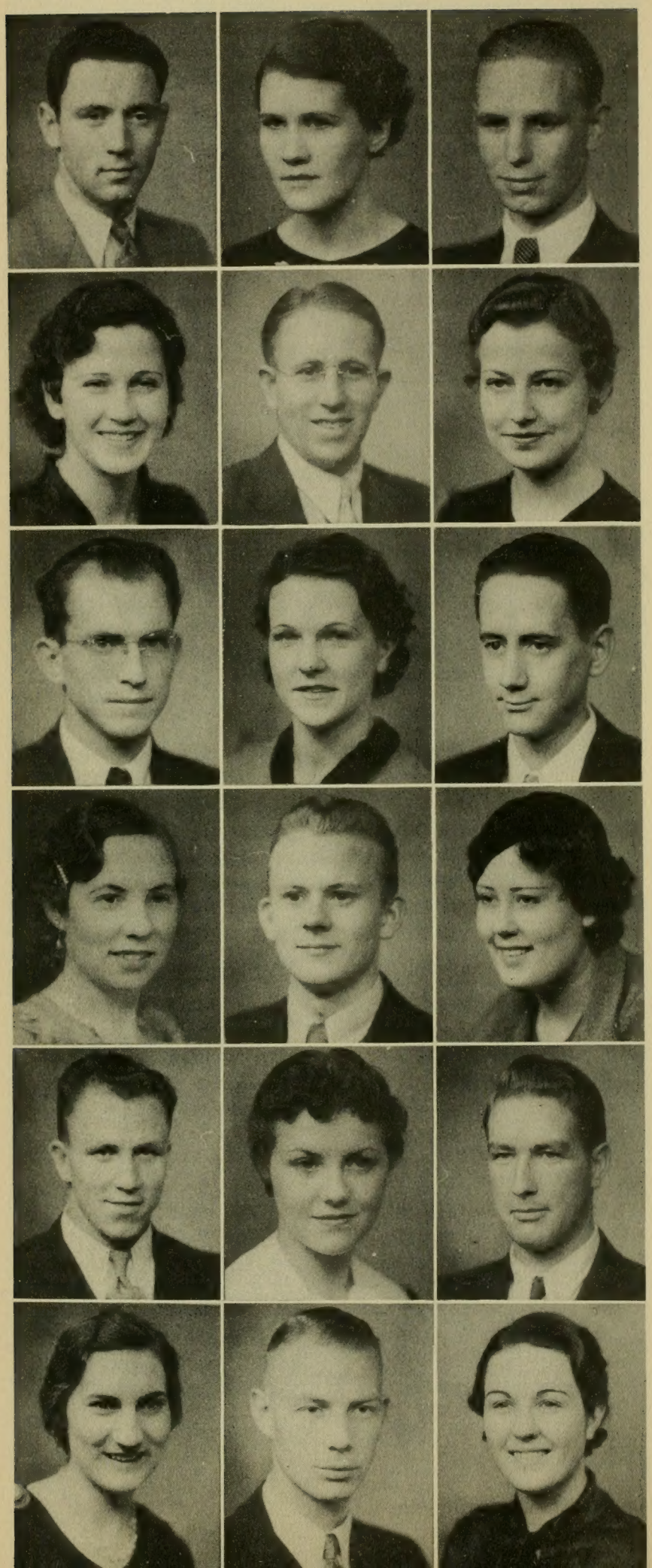

Ferron Losee

Ethel Hammond

L. Eugene Peterson

Marinda Bennion

Clyde Anderson

Ellen Binns

Carl Wallace Francis

Ruby Dixon

Morris Olsen

Helen Bower

Teut Becker

Margaret Llewellyn

Golden Taylor

Jean Danvers

Spencer Squire

Myrth Allen Hassell

John Dalton

Lucretia Duke

Len Sterling

Ruth Ramer

Kenneth Heywood

Ellen Jackson

Glade Colton

Maureen Harris

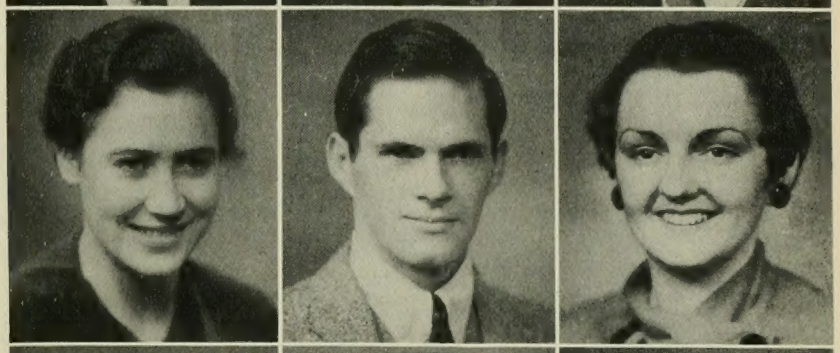

Phillip Knight

Ruby Ricks

Clifton Boyack

Beth Roberts

Elmo Nelson

Phyllis Ball

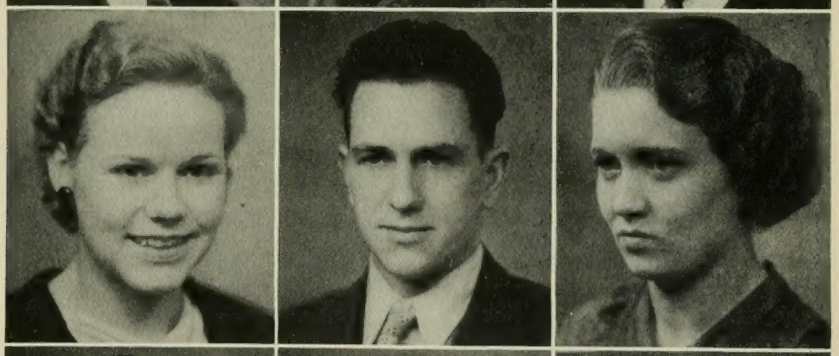

Dale Schofield

Verle Poulson

Ralph Andersen

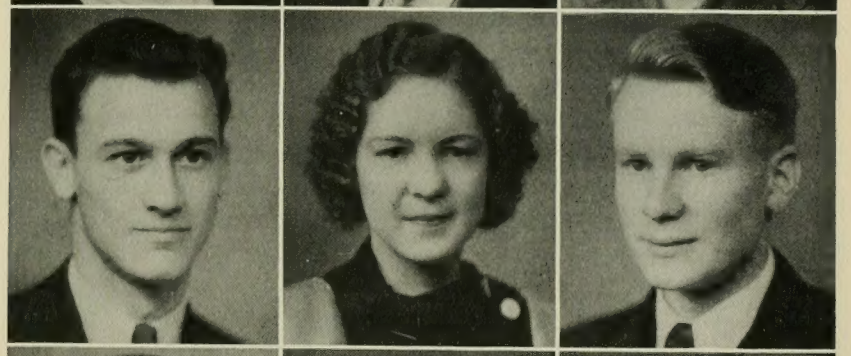

Lillian Sjoberg

J. Steele Shipp

Emmeline Hastings

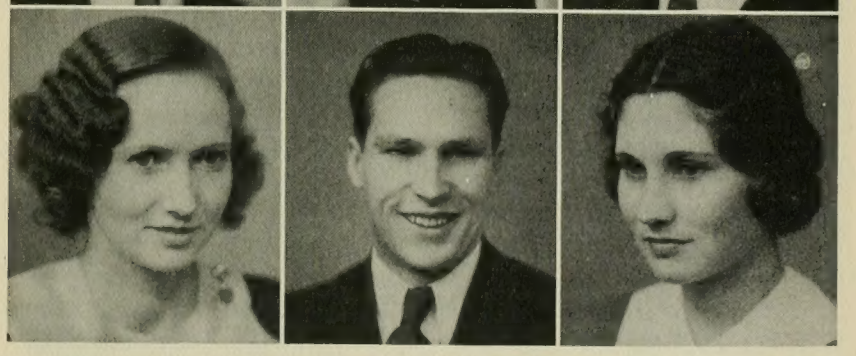

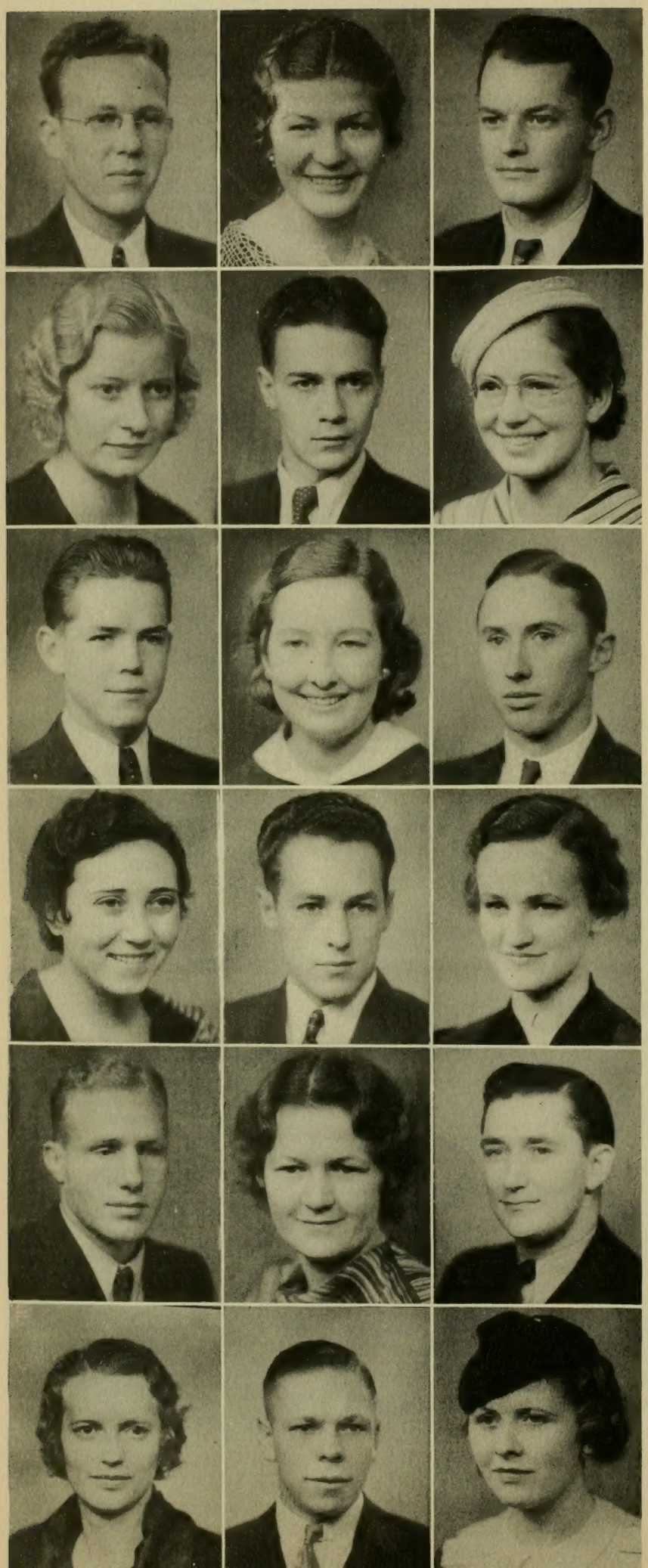

Jay Schofield

Laurel Harper

James Jensen

Hilga Thorderson

Milton Nelson

Rose Kirkham

Grant V. Bunderson

Ruth Viola Taylor

Marvin Olsen

Vera Deane Parks

Kay Hammond

Laura Merrill

Iliff Jeffery

Christa Simmons

Earl Wignall

Stella Youd

Fred Giles

Kay Mangum

Barbara Hanson

Lee Kleinman

Afton Hanson

George M. Anderson

Virginia C. Blackwell

J. Milton Beck

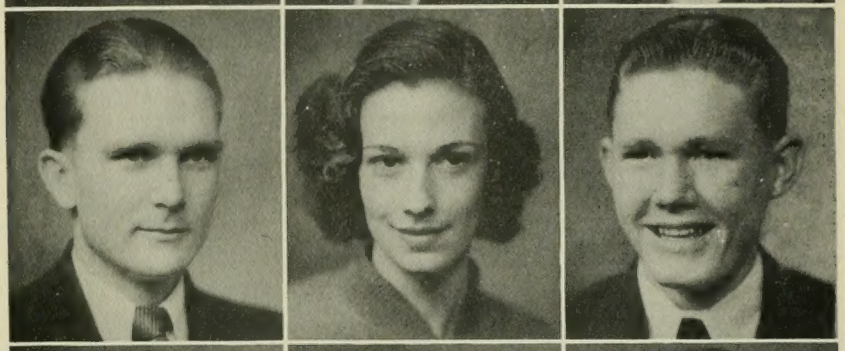

Luana Mercer

Grant Johansen

Florence Nielsen

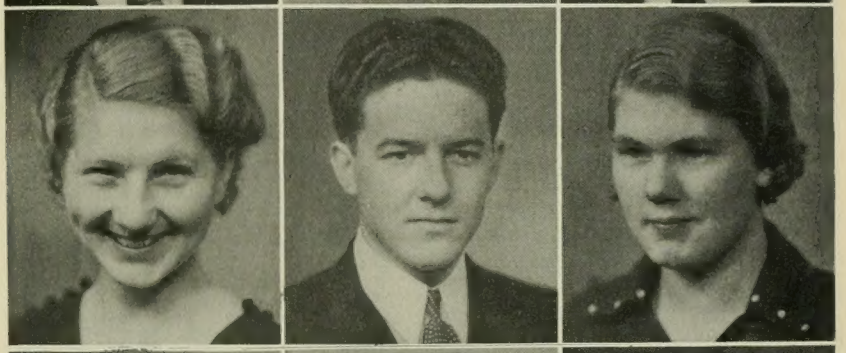

Parlell Peterson

Norma Perkins

Albert H. Wright

Alpha Robison

V. David Sabin

De Vaun Dix

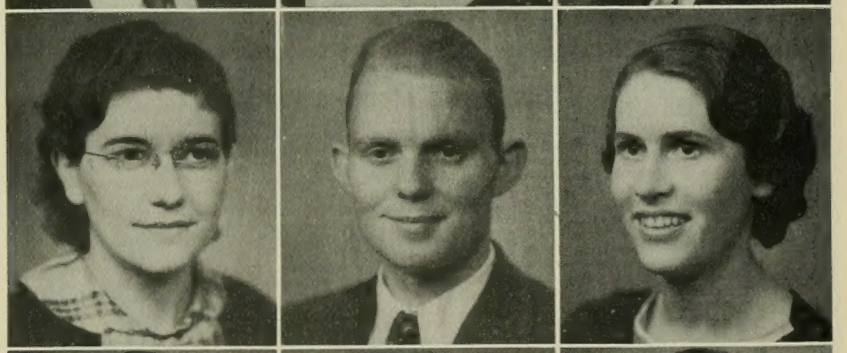

Merrill Croft

Ethel Eyring

J. Walter Williams

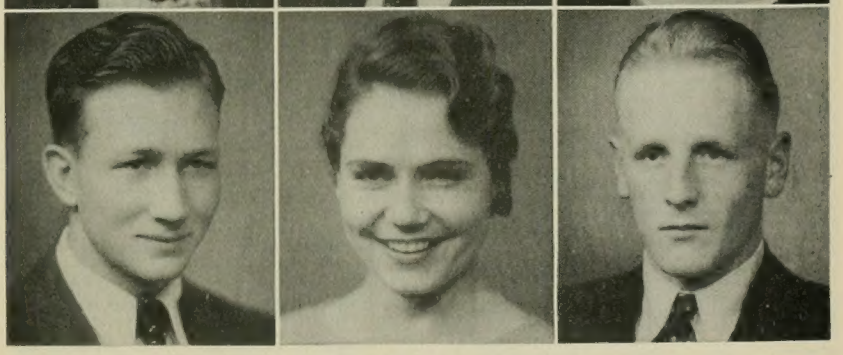

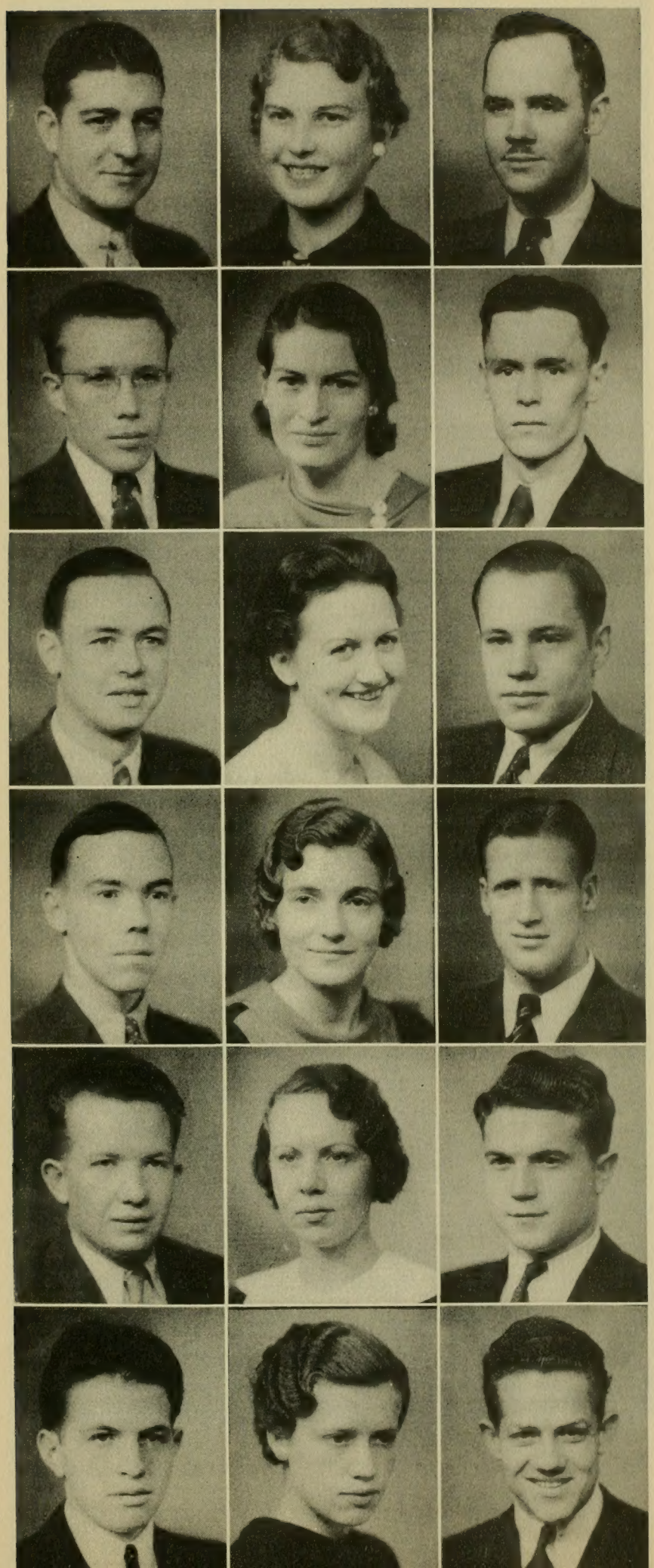

Milo Adams

Fredona Strickler

Martin C. Ririe

Rex Sutherland

Lucile Hundley

Averil Nielson

Berne Kindred

Afton Hodson

Anthony Woolf

Don Robinson

Merene Redd

Marion L. Olsen

Lynn Markham

Alice Huckins

Verl Whiting

Roy Hammond

Beatrice Brown

Dave Hibbert

Otto Done

Nadine Taylor

Evan Nelson

Della Snell

Harvey L. Crandall, Jr.

Althea Marsden

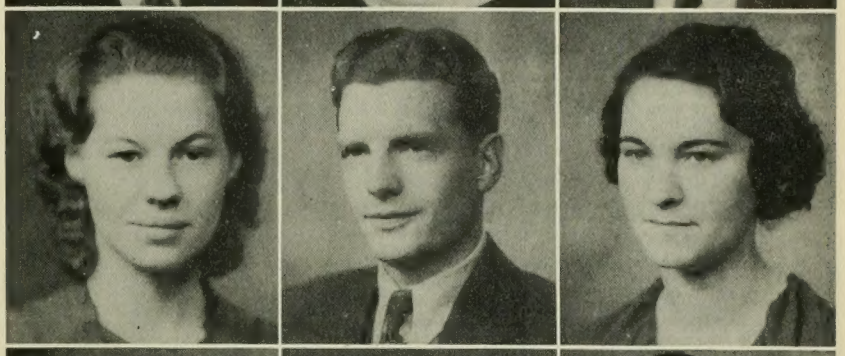

Dale Despain

Rebecca Tucker

Ray McGuire

Willa S. Swenson

Dallin S. Nielsen

Laurel Aagard

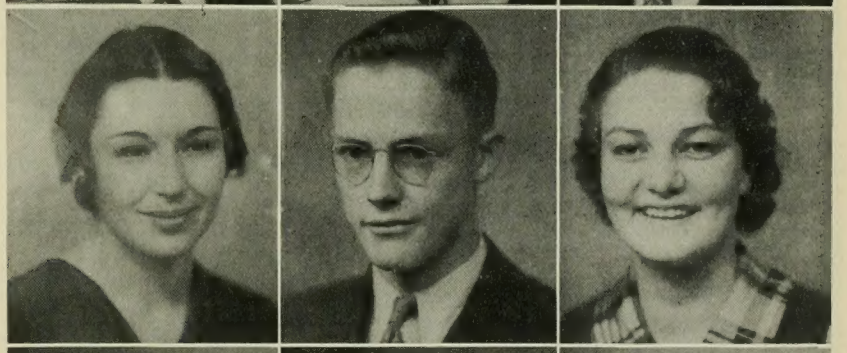

Farrin Mangelson

Marjorie Seegmiller

Gilbert Chatwin

Irene Brooksby

Gilbert Tolhurst

Wyla Johnson

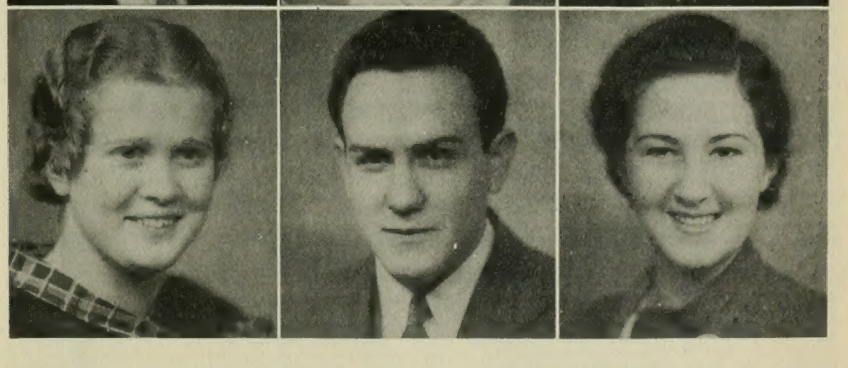

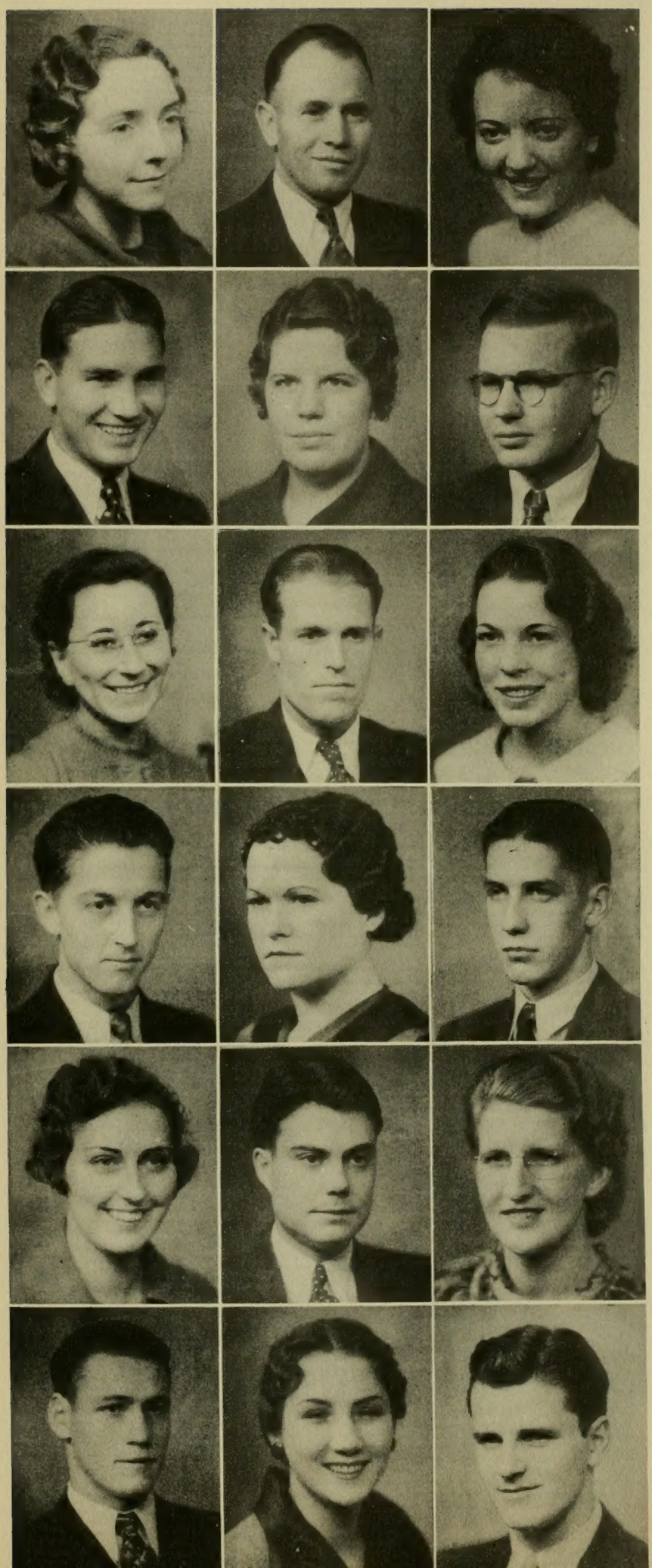

Helen Wheeler

Karl L. Probst

Beulah Millet

Reed Cowan

Lu Dema Nance

Theodore Thorson

Lenora June Benedict

Austin Hunt

Virginia Rogers

Eli K. Clayson

Stella King

Walter G. Hoge

Faye Jeppson

W. Kenneth Firmage

Lue Groesbeck

Rondo Law

Katherine Davis

Russel Carr

Lloyd Wignall

Hugh Cannon

Ben Markham

Ariel Davis

Bill Goodman

Louis Bryner

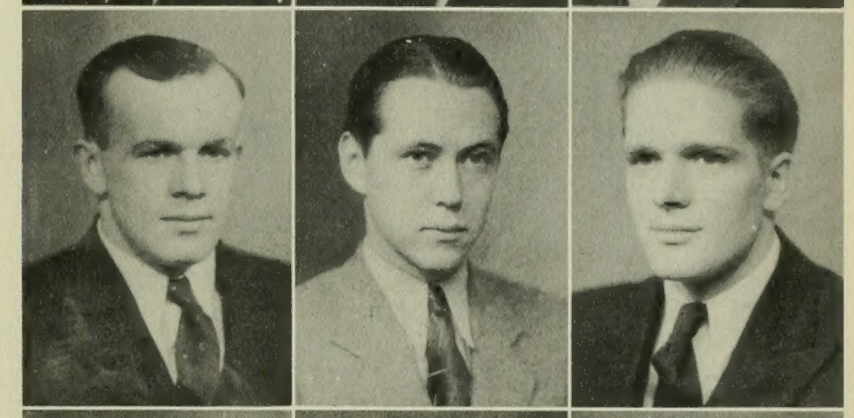

Richard Knight

Louise Richards

Tom Eastmond

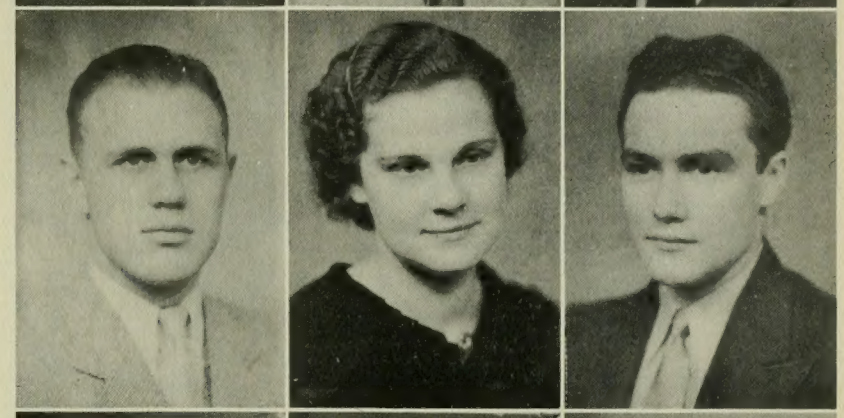

B. W. Matkin

Howard B. Dixon

Cornelius Peterson

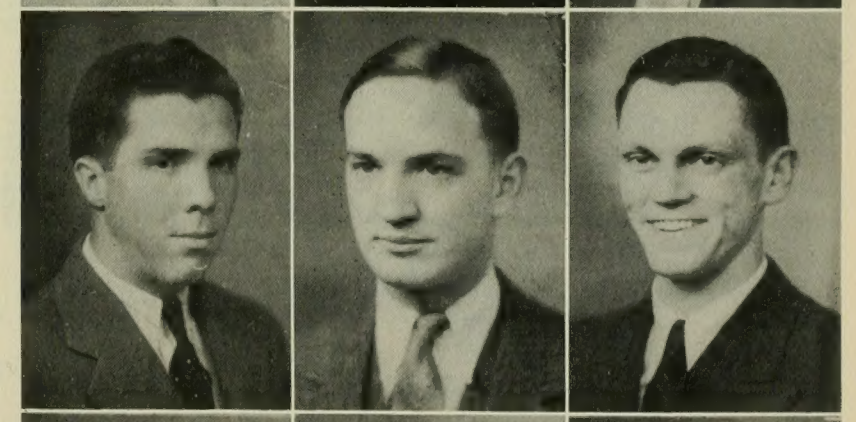

Hazel Anderson

Maude Redd

Roxey Romney

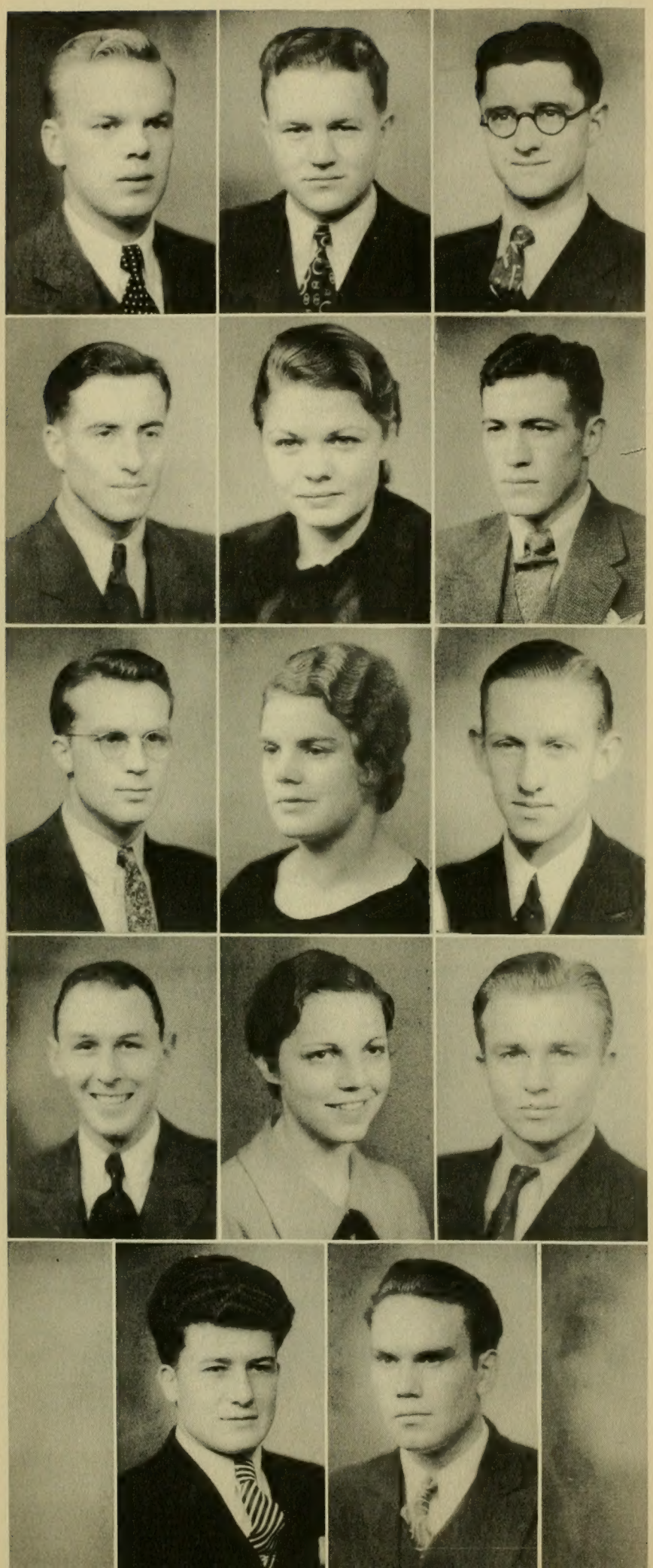

Dean White

Boyd Page

Theodore Young

Glen Christensen

Norma Anderson

Reed Crane

Gerald Bodily

Sara White

Dale Jones

Jay Nelson

Ethelyn Peterson

Walter A. Jensen

Elbert Miller

Ralph W. Monk

Albert Swenson
President

Pearl Callis
Vice-President

Joe Dean
Secretary

SOPHOMORES

As St. Peter slowly and dubiously opened the pearly gates, the sophomores, headed by Ab and his fellow sinners, triumphantly led students of Brigham Young into a Night of Heaven. Even the mighty seniors could not have managed it so well. But then, the Sophomores are a very exceptional class—they showed their ability in the authoritative way in which they conducted the frosh orientation. We predict great things for them before their days are ended in the old Alma Pater.

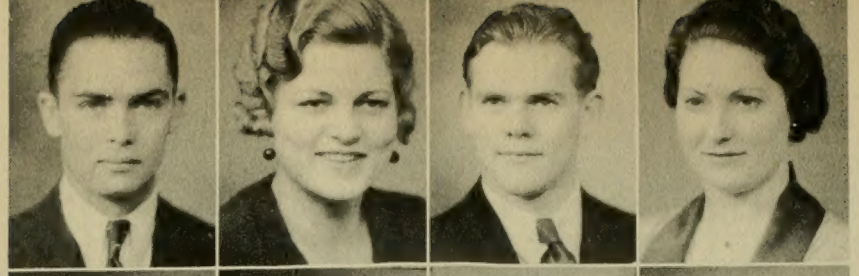

Willard Hayward
Margaret Tholen
Burton P. Hunt
Donna Lee Johnson

Lois Kjar
Wilmer Lee Barnett
Lu Deen Waldram
Harvey Wilson

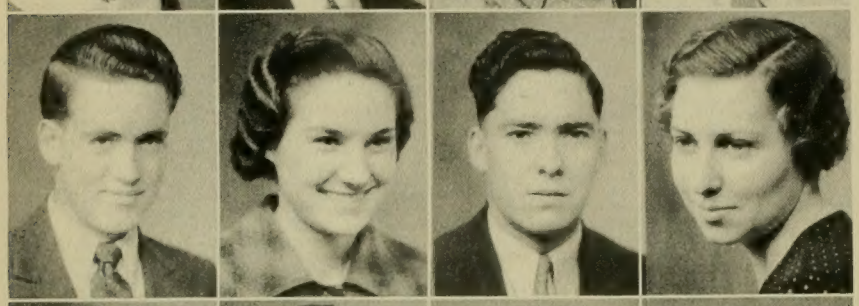

Jay Oldroyd
Huitau Allred
Henry Jensen
Frances Seaton

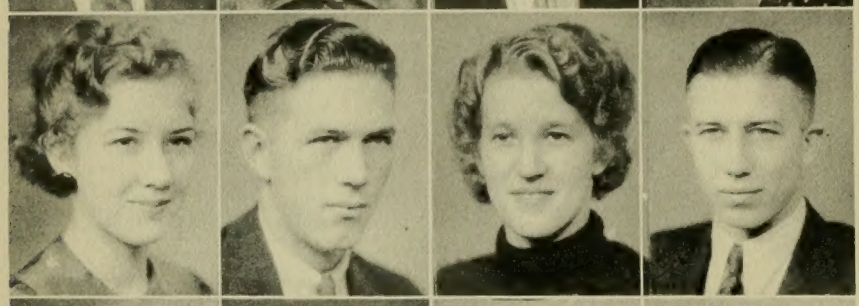

Virginia Teerlink
Rawlin Roper
Donna Olpin
Glen Berge

Lloyd Schlappi
Louie Jean Miner
Kenneth Stringham
Pauline Bodily

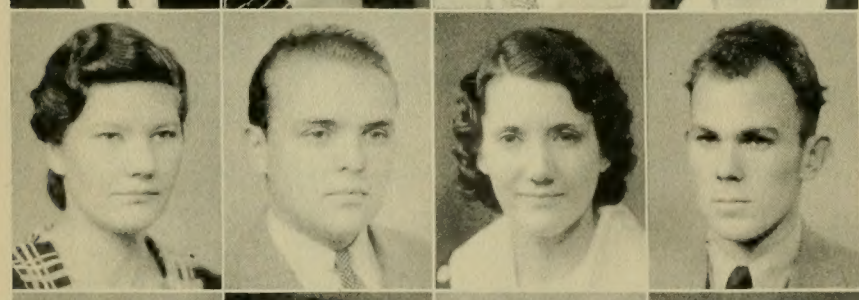

Helen Jorgensen
William Reeder
Zola White
Max W. Jones

Lloyd Dimond
Ila Jones
Guy Percival
Dorothy Griffith

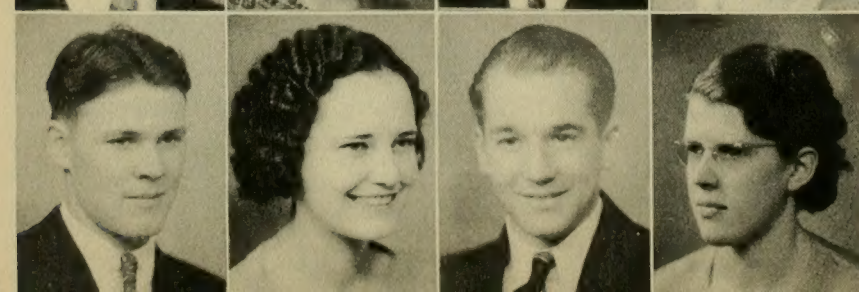

Thales Smith
Ila Schow
Calvin Swenson
June Hodge

J. Russell Durrant
Dona Dastrup
Harold Hutchings
Wanda Bailey

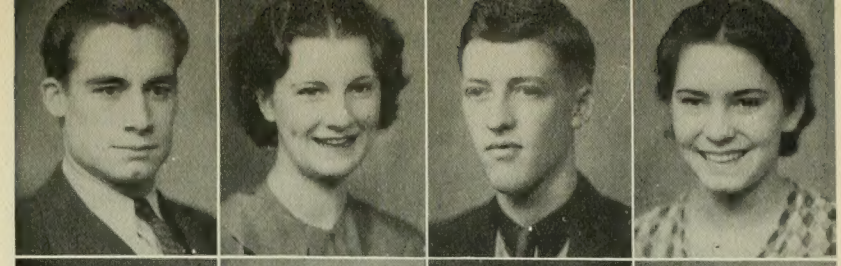

Fern Christensen
Everett Harrison
Carma Wilson
Ferrel Wardle

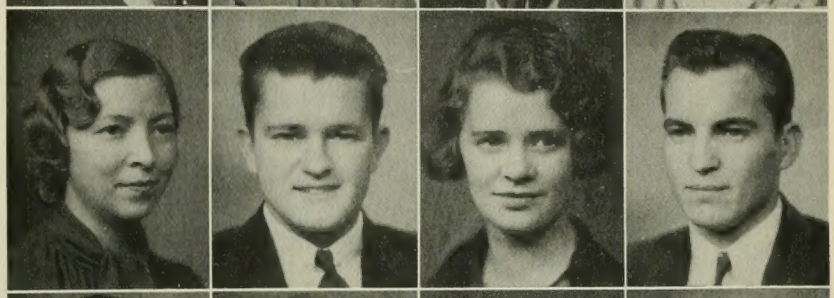

Mulford Aycock
Celia Larsen
Cecil Bullock
Alice Briggs

Roberta Wilde Bird
Marion Rowe
Bernice Johnson
Weston Johnson

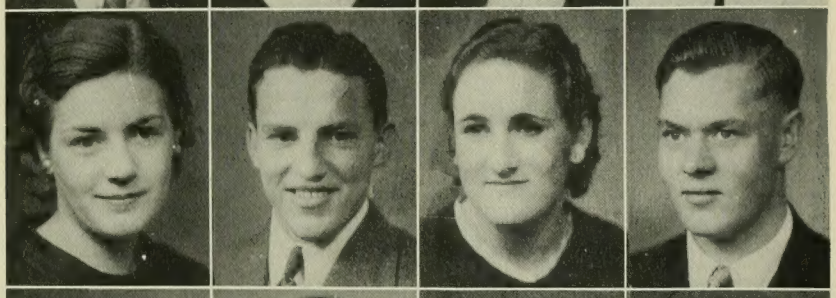

Francis Barlow
Marzelle Jesperson
Harold Tuft
Sarah Shelley

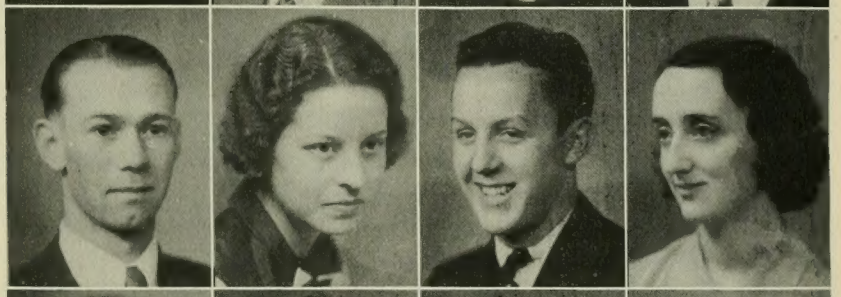

Elizabeth Sumner
Roy Hudson
Louise Smith
Joe Dean

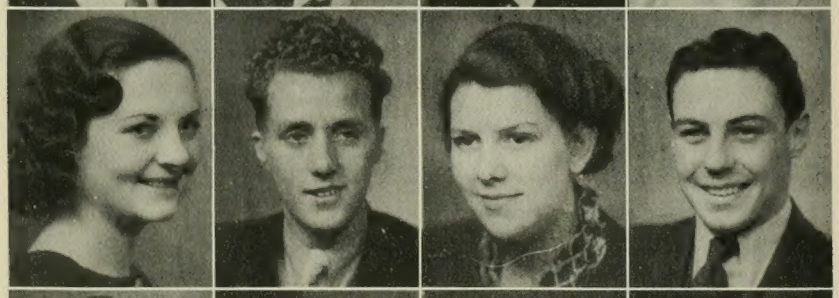

Melvin Ashby
Reva Vickers
Sterling Redd
Melba Brower

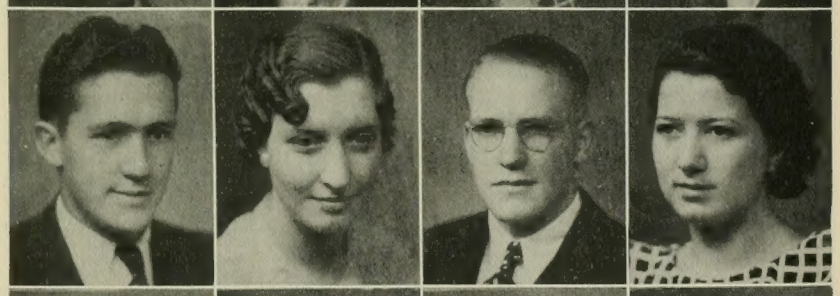

May Gardner
Donald Alldredge
Eva Madsen
Alton Merrill

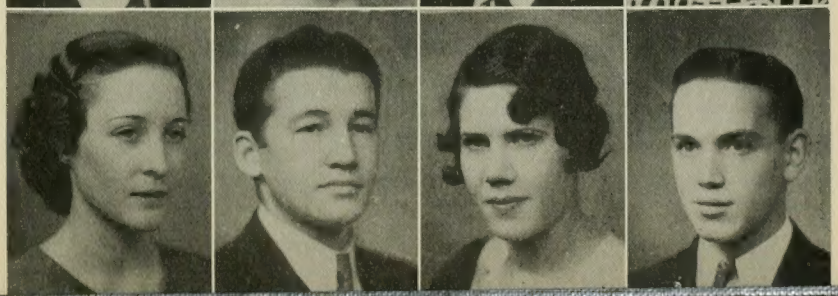

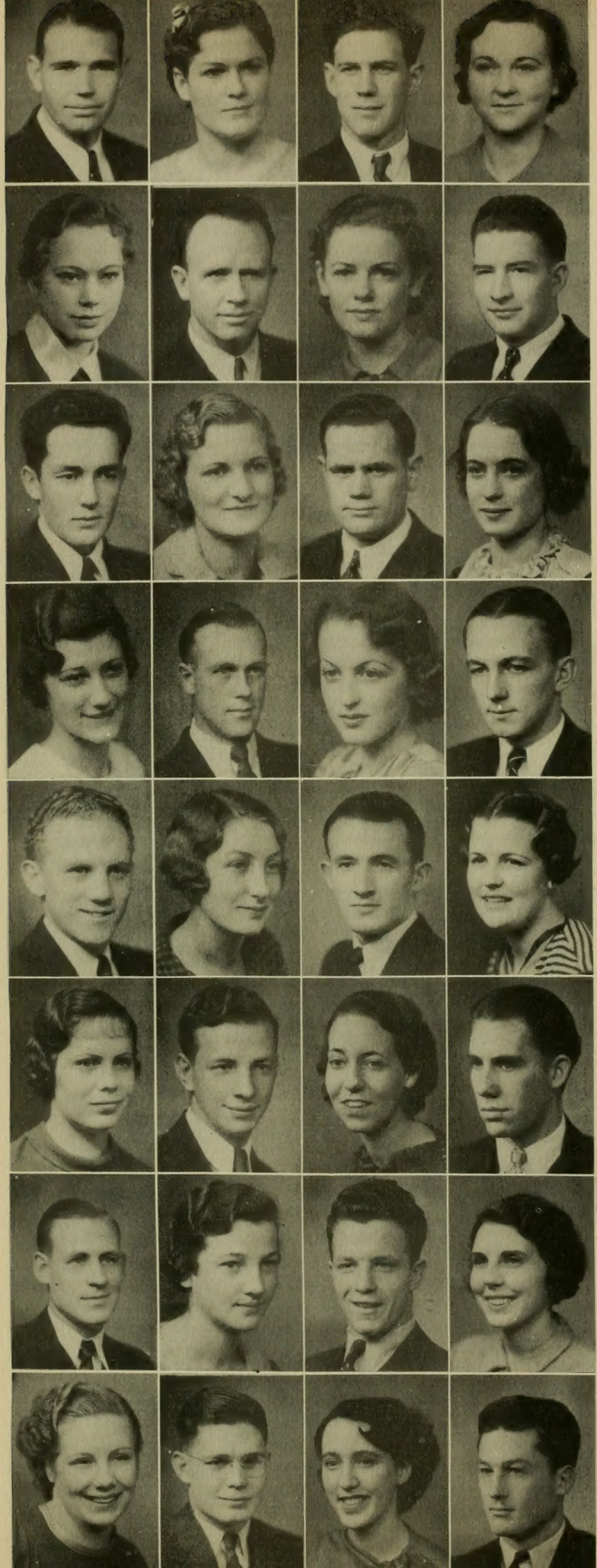

John Verney
Fay White
Halden Gunnell
Stella Dixon

Helen Huish
M. Verdell Rigby
Maza Christensen
Francis McPhie

William A. Forsyth
Nedra Hall
Halden Boyack
Merline Gardner

Lyle Holdaway
Rulon Carlile
Betty Linn
Fred Page

John Lamb
Winnifred McDonald
LeRoy Waite
Marjorie B. Smith

Amy Young
Leo Hacking
Ruby McFarlane
Rulon B. Oborn

Alden Smith
Mary Helen Hacking
John Murdock
Dona Nelson

Geraldine Eggertsen
Roscoe Nelson
Vivian Crosby
Durwood Butler

Lucy Dudley
Carson R. Healy
Dorothy Pond
Wayne Gamett

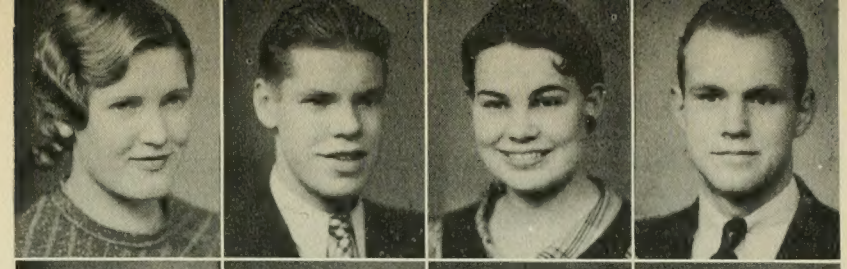

Bennie Schmiett
Clarcia Ashcroft
Walter Clark
Christella Hansen Naylor

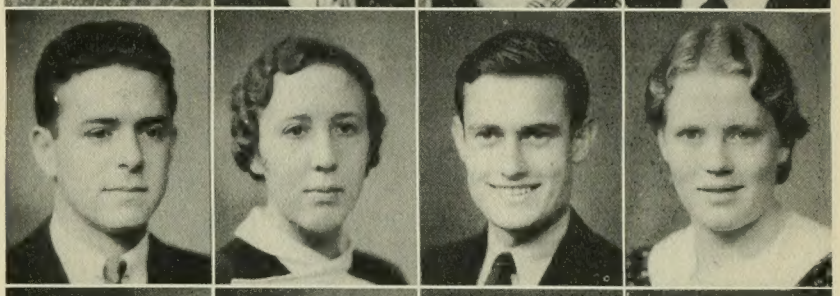

Ruth Rasmussen
Dean Lewis
Maud Coleman
Lee Gourley

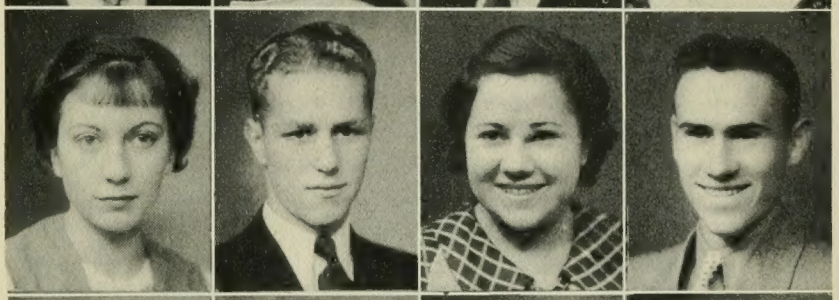

Marlow Wootton
Anna Olsen
Roland Pond
Marion Arnold

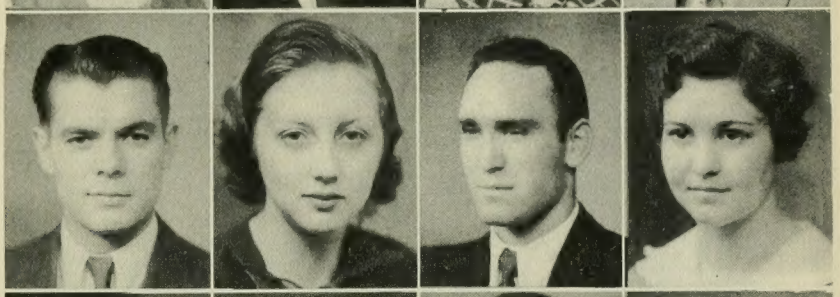

Ellen Walker
Elmer Griffith
Eleonor Jenson
Marvin Allen

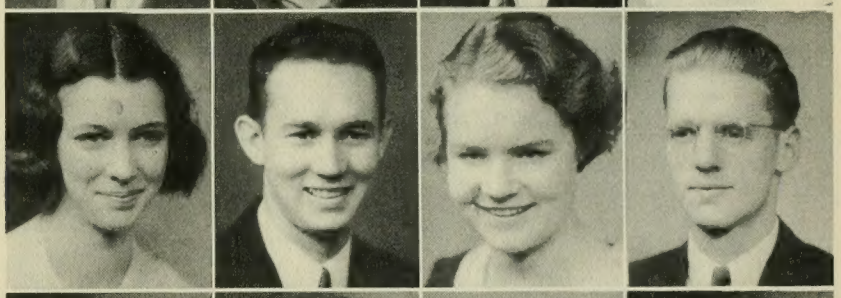

Tom Peterson
Ruth Hawley
Marion Bowman
Evelyn Young

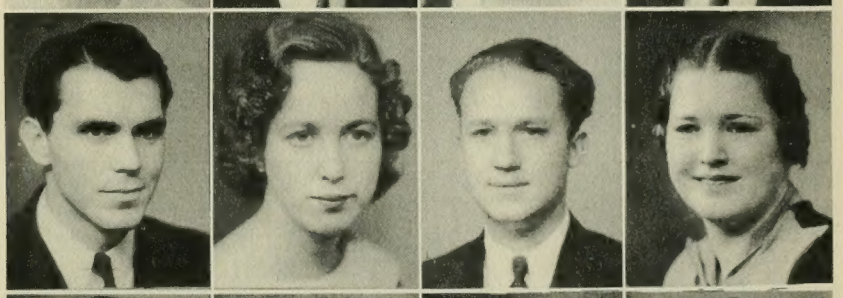

Helen Jean Pryor
Richard Clark
Zella Harding
Elone Farnsworth

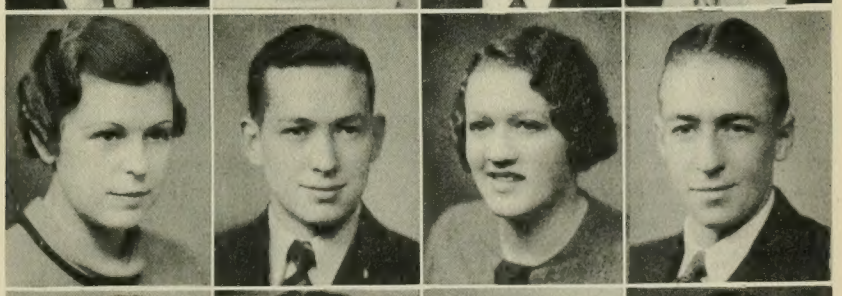

Max Ludlow
Dorothy Grant
Beryl Shurtz
Blanch Paulsen

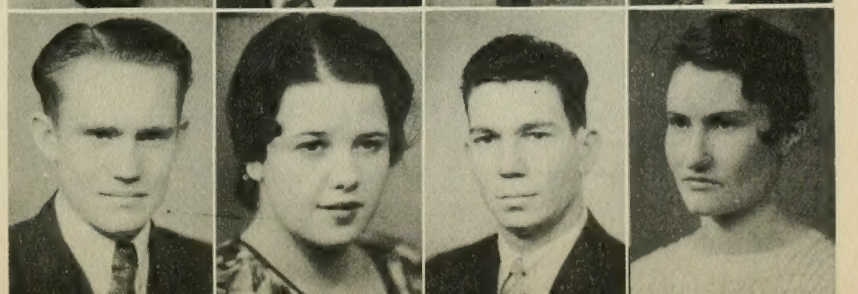

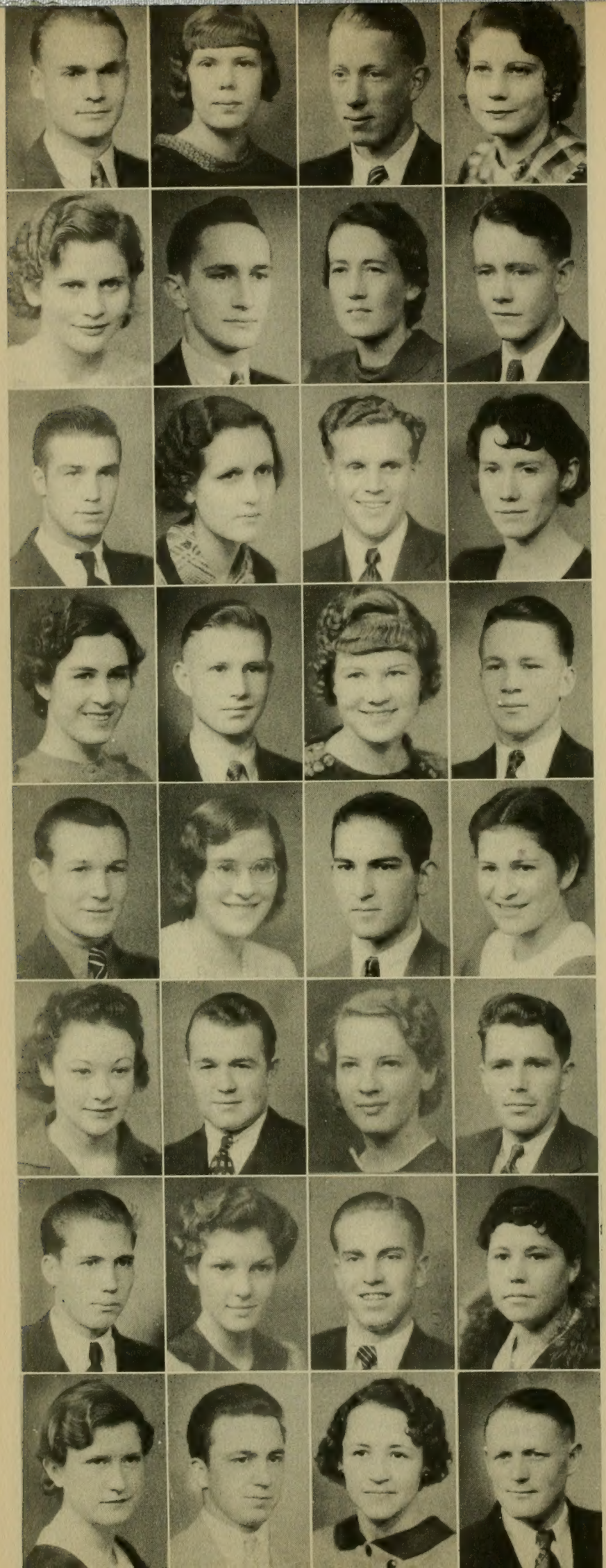

Udell Jolley
Lila Menzies
Jess Monson
La Rue Boyce

Jean Smith
Arthur Sundwall
Ireta Eagar
Wendel Johnson

Earl Giles
Martha Ashby
Preston Gledhill
Ida Fechser

Katherine Smith
Douglas Nielsen
Marguerite Ennis
Don Hamilton

Norval Driggs
Mary Duersch
D. Elmo Hardy
Helen Swenson

Ruth Carver
Lowell Clegg
Lois Peterson
Erwin Zeyer

De Monte Washburn
Anita Smoot
Arthur Christensen
Ona Jones

Vera Bagley
Sam C. Dase
Lois Haws
Harold Smith

June Farnes
Marion E. Harding
Helen Dixon
Ralph Alder

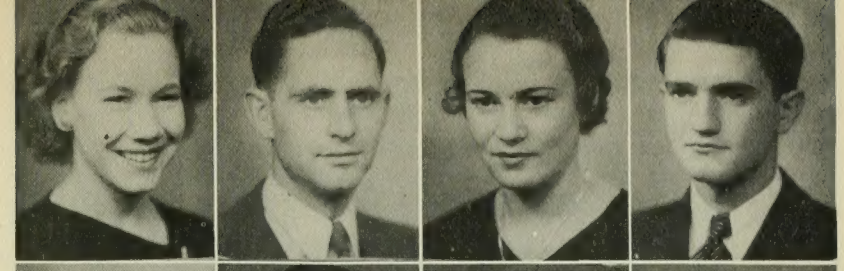

Nathan Hale
Virginia Burr
Max Rasmussen
Lorraine Bowman

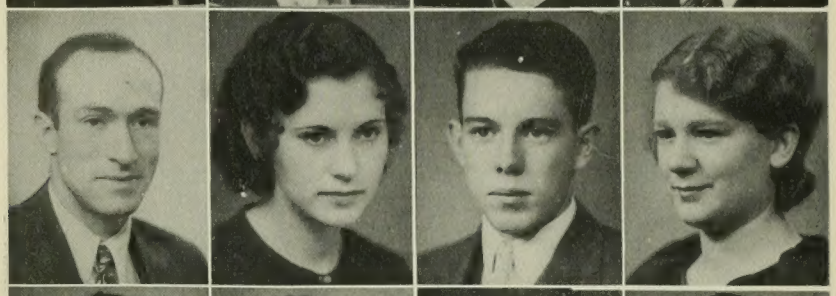

Lena Crosby
Avard Rigby
Nedra Simpkins
Joe Alan Naylor

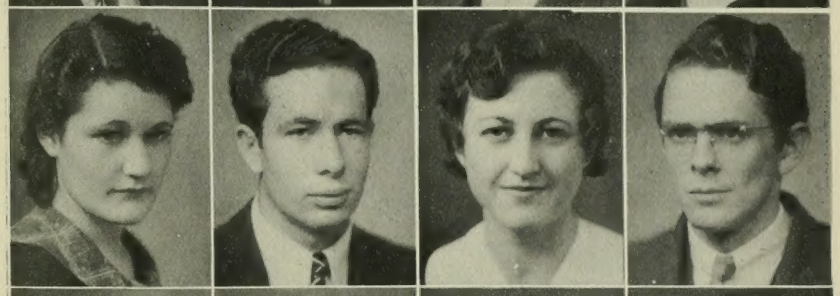

Joseph Despain
Margaret Buckley
Clair Pickup
Iris Allred

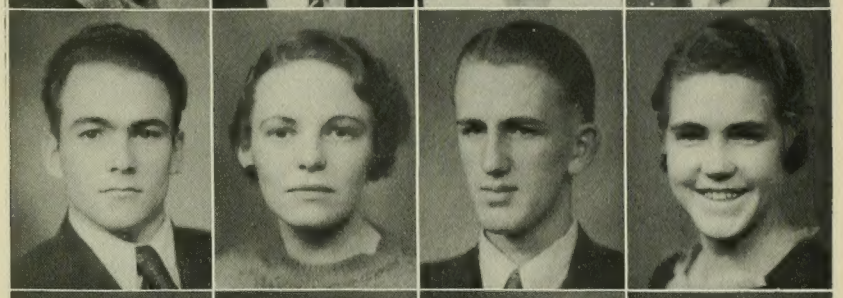

Sarah Nickerson
Gordon LeSueur
Rhea Stolworthy
Ellis Butterfield

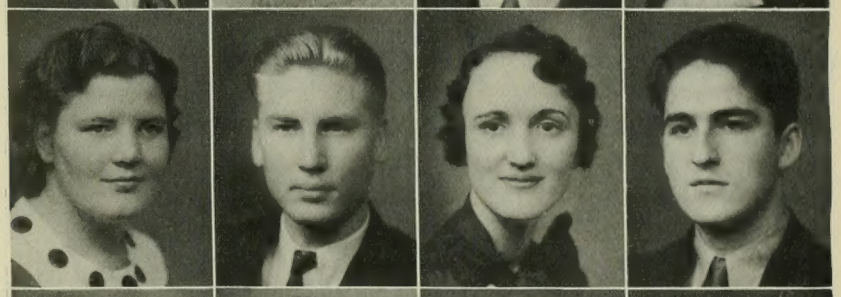

Howard Keith
Faye Greer
Vincent Newcomer
Edith Scorup

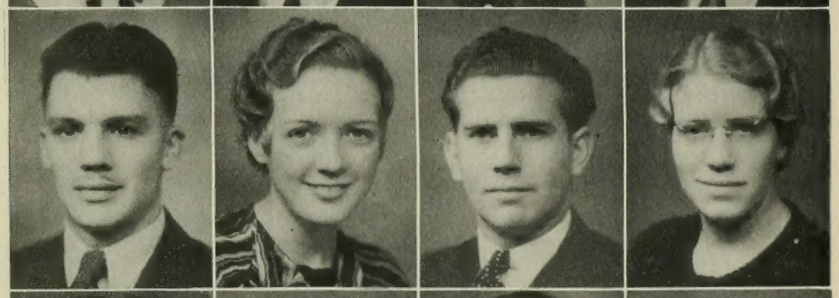

LaRue Rowley
Paul Christensen
Gladys Sorensen
Wilford Weight

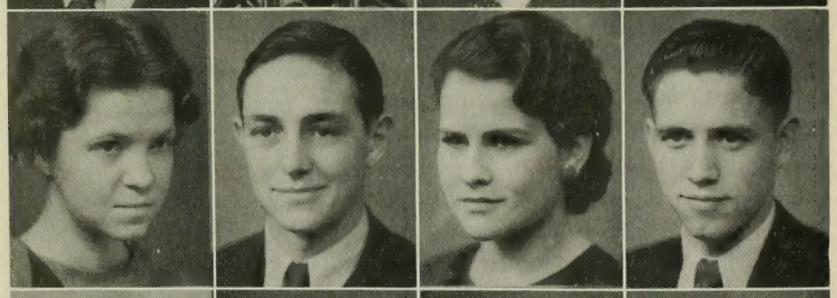

Junius Payne
Norma Molyneux
Neil McKnight
Virginia Brand

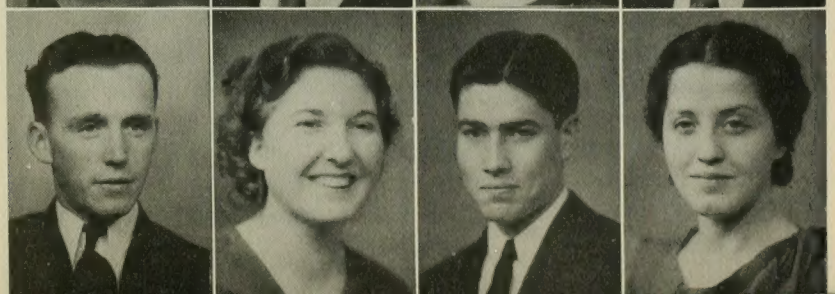

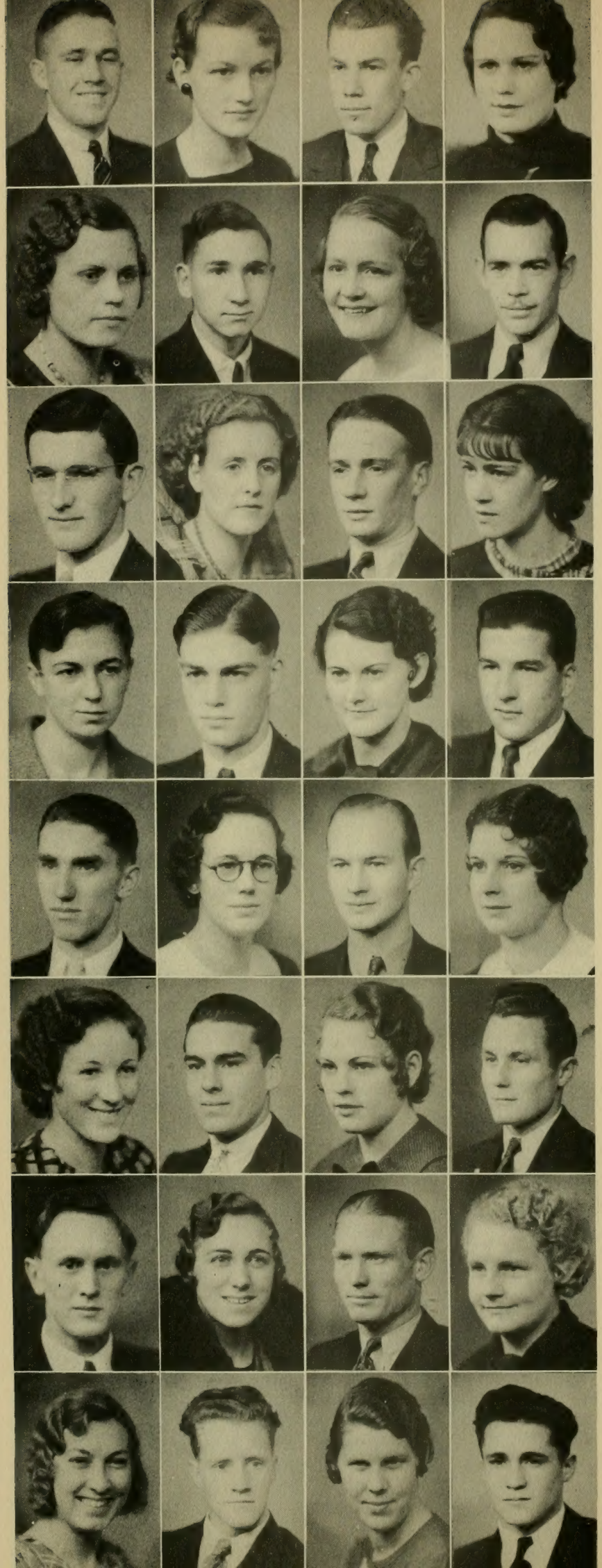

Winston Fillmore
Orlene Speckart
Eldon Richardson
Alene Hansen

Reva Jackson
Eldon Card
Dawn Duffin
Lorin E. Millet

Jack Owen
Maurine Carlile
Bruce King
Ruth Colton

Laura Banner
Harold Laycock
LaBerle Cook
Don Greenwood

Wilford Fischer
Orpha Soffe
Elmer Crowley
Mozelle Houtz

Florence Pierce
Warren Kirk
Wanda Peterson
Glen Borg

Miles B. Harston
Virga Bartholomew
Paul Hunt
Hazel Glover

Hortense Morby
Moroni Marchant
Orpha Kay
Reed Wiscombe

Dick Cummings
Helen Jacobs
Ron Higgins
Marie Kendall

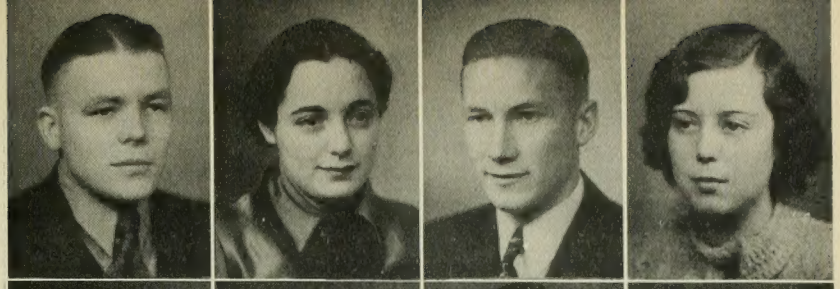

Katherine Gleason
Kenneth Nelson
Marjorie Wagers
Barratt Chadwick

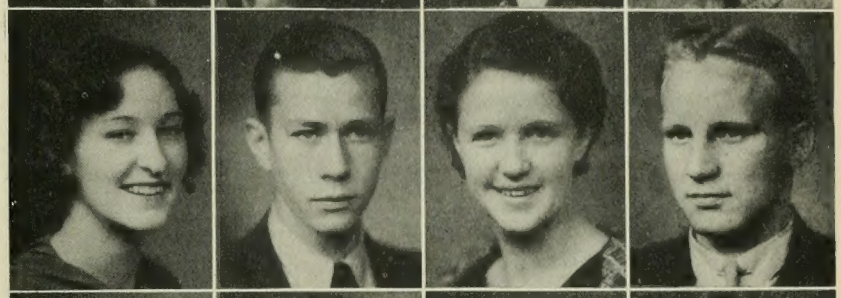

Clifford E. Young, Jr.
Nola Comer
Arvid Larsen
Jennie Romney

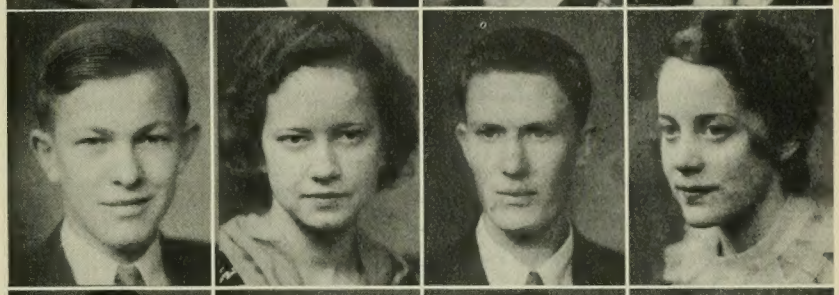

Eleanor Brown
Herman Rowley
Carol Bennett
Jack Eastmond

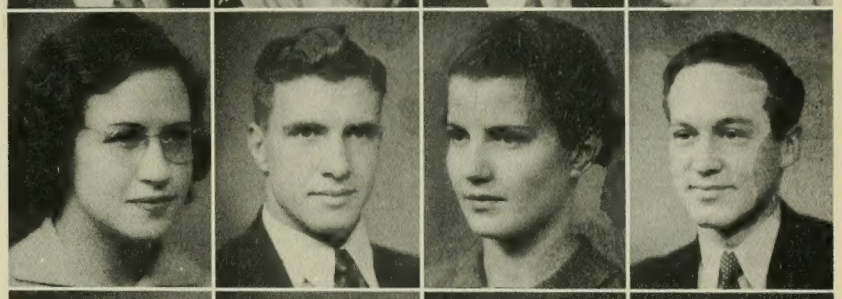

W. Guy Lund
Mattie Taylor
Vern Moncur
Vernis Richards

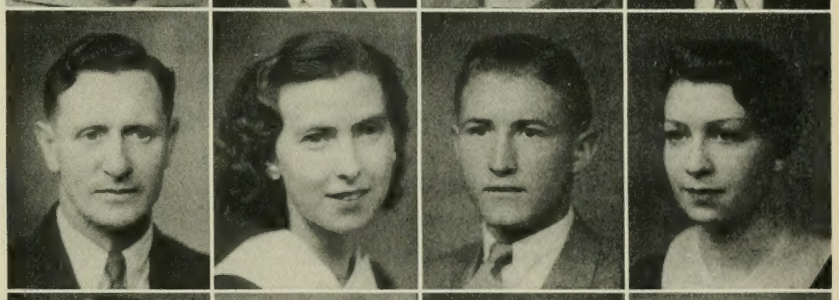

Mae Christensen
Herbert Breinholt
Clara Riley
Melvin Kavachevich

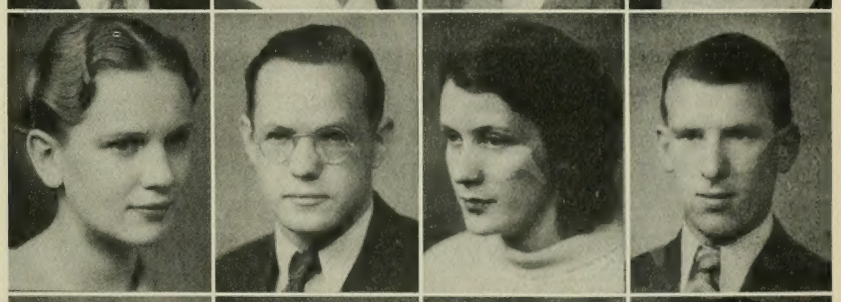

James E. Houston
Marian Dudley
Bill Benton
Cecelia Jensen

Alice Miller
J. E. Allen
Rosella Wright
Ezra Clark

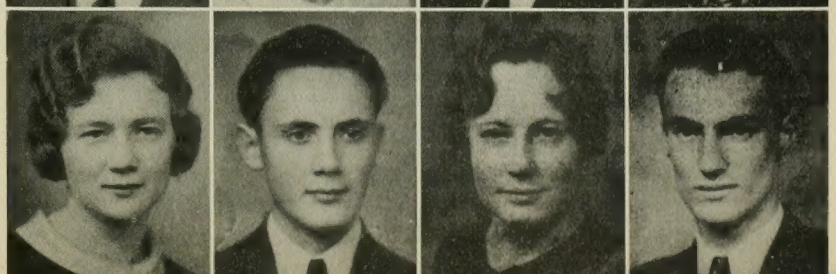

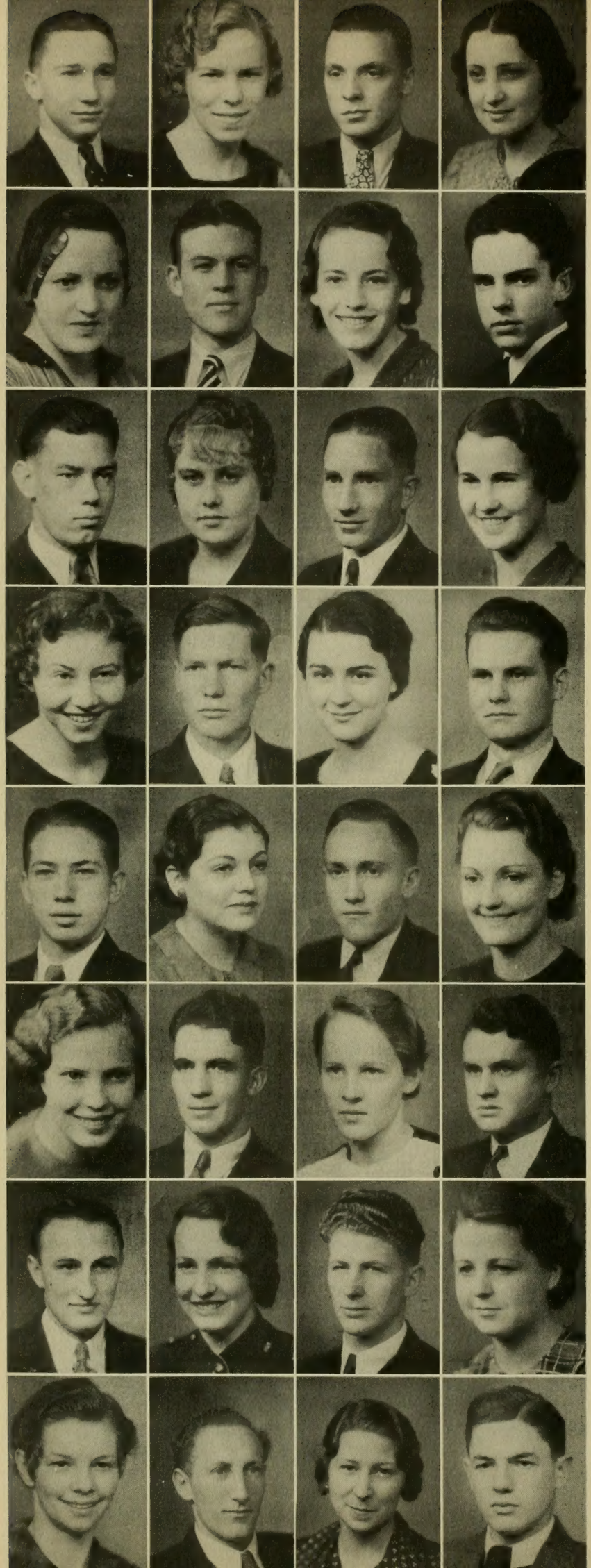

Leonard Watson
Catherine Bowles
Marlow Turpin
Enola Johnson

Wanda Johnson
Webster Decker
Floral Lemon
Virgil E. Stice

Paul Nicholes
Lacy Williams
Orson Hicken
Elma Hunter

Anneliese Buggert
Lee Stokes
May Louise Mitchell
Homer Royle

Lowell Yancey
Lalovi Fish
Max Benson
Maxine Stewart Robbins

Leah Tate
Marion Duffin
Helen Harris
Kenneth W. Baker

Frank Josie
Sarah Fitzgerald
Henry Woolley
Edith Rowley

Gwendolynn Harris
Marden King
Edna Buchanan
Rex Thomas

Bert Asay
Edith Dixon
Joe Clayson
Blanche Lublin

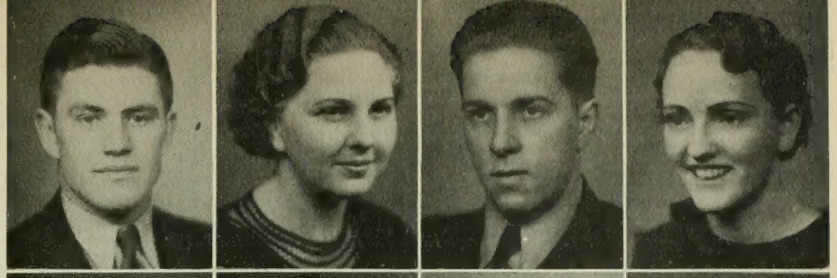

Elaine Richards
Rex Greenhalgh
Helen Janssen
Val Johnson

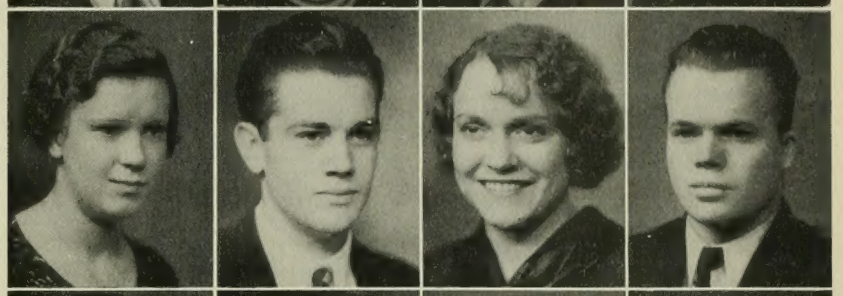

Sterling Callahan
Arma Lay
Ray D. Wheeler
Lorna Colton

Fawn Gardner
Vern Waldo
Melba Jensen
Victor Freestone

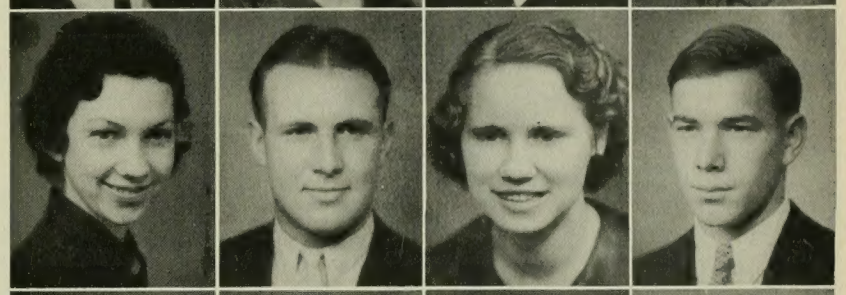

Fay H. Walker
Grace Thomas
Chester May
Fern Shelley

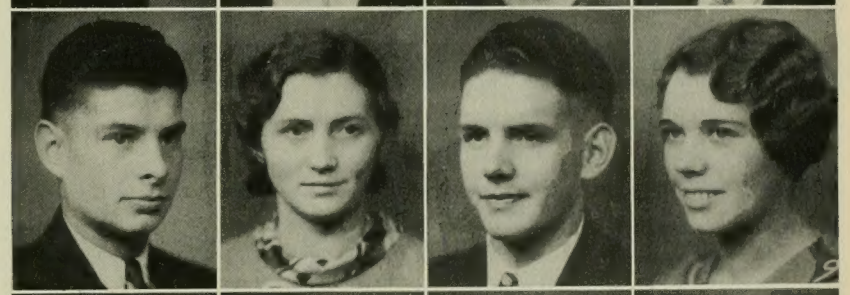

Ruth I. Smith
Glenn Johnson
Florence Todd
Howard Draper

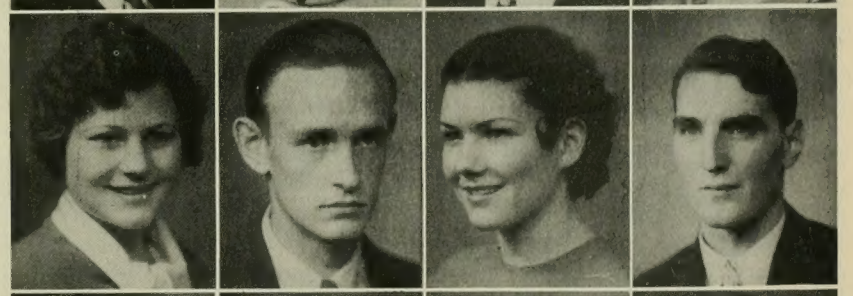

LeGrande Fowlke
Isabelle Dillman
Shirl Swenson
Oleah Rockwood

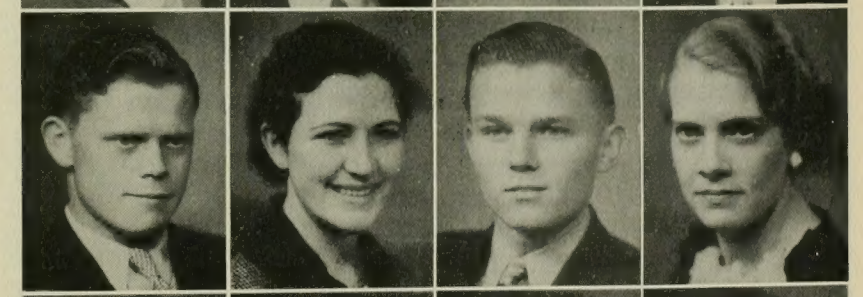

Sylvia Young
Ross Pickett
Isabelle Ridges
Malcolm Johnson

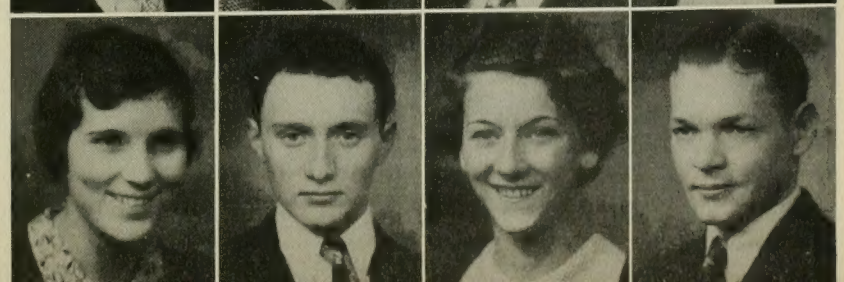

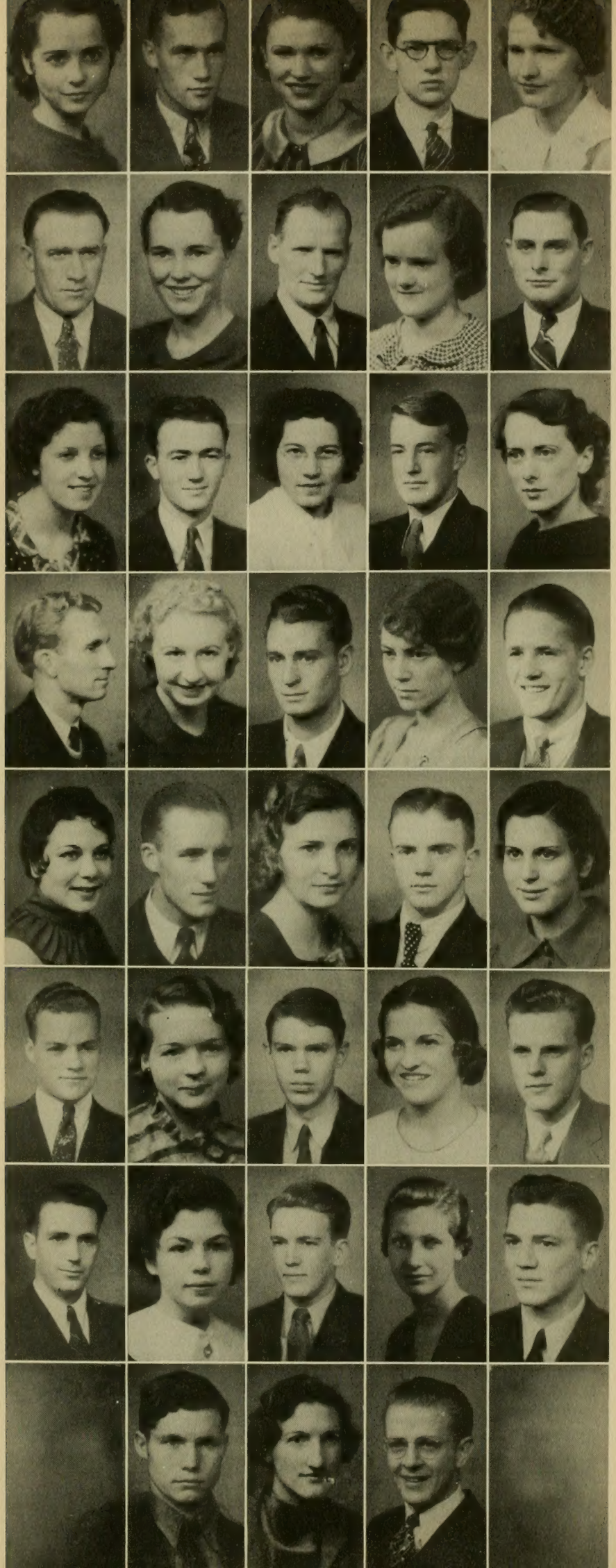

Afton Bingham
Max Duffin
Winona Clark
Wallace Clark
Helen Johnson

W. Merrill Banks
Jean Summers
Darrell Goodrich
Rhea Larsen
A. J. Leavitt

Phyllis Smith
Albert Freestone
Minnie Hardman
Stan Orser
Theresa Hansen

Elmer Fillmore
Afton Buchanan
Roy Huntington
Helen Child
Willard Nelson

Leona Eitel
Reid Gardner
Leone Burch
Dean E. Olsen
Zona Brunt

Nathan Allen
Yvonne Henderson
George Stoddard
Gale Stewart
Woodrow Wilson

Don H. Tippets
Doris Larson
Kirk Stephens
La Rue Erickson
Jim Benton

Norval Carter
Eda Ashby
Ben Call

Jack Davies
President

Phyllis Dixon
Vice-President

Jennie Duke
Secretary

FRESHMEN

Everyone is agreed that freshmen are the insignificant but colorful life of a university, just as necessary to the picture as the grass on the campus. Their principal functions are to be the butt of upper classmen jokes and the cowering subjects of the lordly sophomores who are trying to forget when they were freshmen.

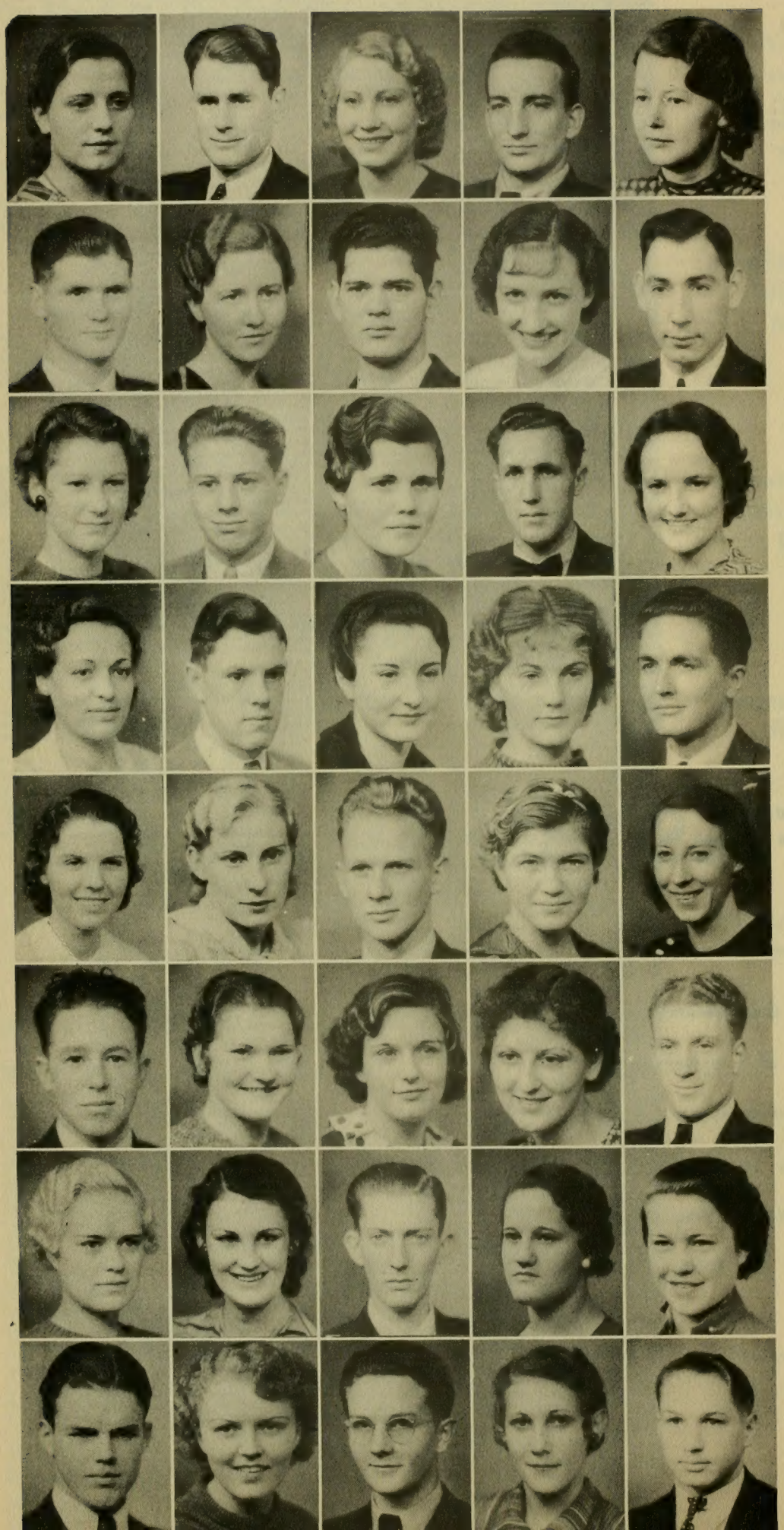

Lucile Vernon
Jasper McClellan
June Hodge
Doyle Cranney
Ivey Christofferson

Gordon Snow
Glenda Cole
Luther Edwards
Bonna Ashby
Carlos Taylor

Mildred Stewart
Milton Quigley
May Green
Boyd Wilson
Eva Cummard

Margaret Woods
Richard Fish
Evelyn Willey
Rosetta Anderson
Paul Bates

Naomi Davenport
Helen Wade
Max Wilson
Dorothy Ward
Dixie Belnap

J. C. Fillmore
Lola Lund
Nellie Hughes
Thelma Harris
Clarence Beckstrom

Ruth Okelberry
Ardelle Threet
Jack Davies
Nedra Simmons
Mildred Reynolds

Reed Hughes
May Johnson
Don Chatterton
Lael Powelson
Russell V. Peterson

Shirley Redd
Eldren Butler
Ramona Heaton
Thell Bailey
Geneva Wilson

Wesley Carter
Louise Cooper
Alma Mercer
Bernice Charlesworth
Idona Larsen

Viola Sears
Olive Lemon
Irene Wrathall
Norma Petersen
R. Wallace Ord

Catherine Stringham
Elda Jackson
Owen Merrill
Vilate Butterfield
Olive Thaxton

Talmage Simmons
Winifred Nuttall
De Verel Nicholes
Viola Evans
Clifford Wilkerson

Thora Cowley
Luella Atkinson
Morris Williams
Ruth Robinson
Marise Rockwood

Ferl Nielson
Mary Harris
Clefaine Reed

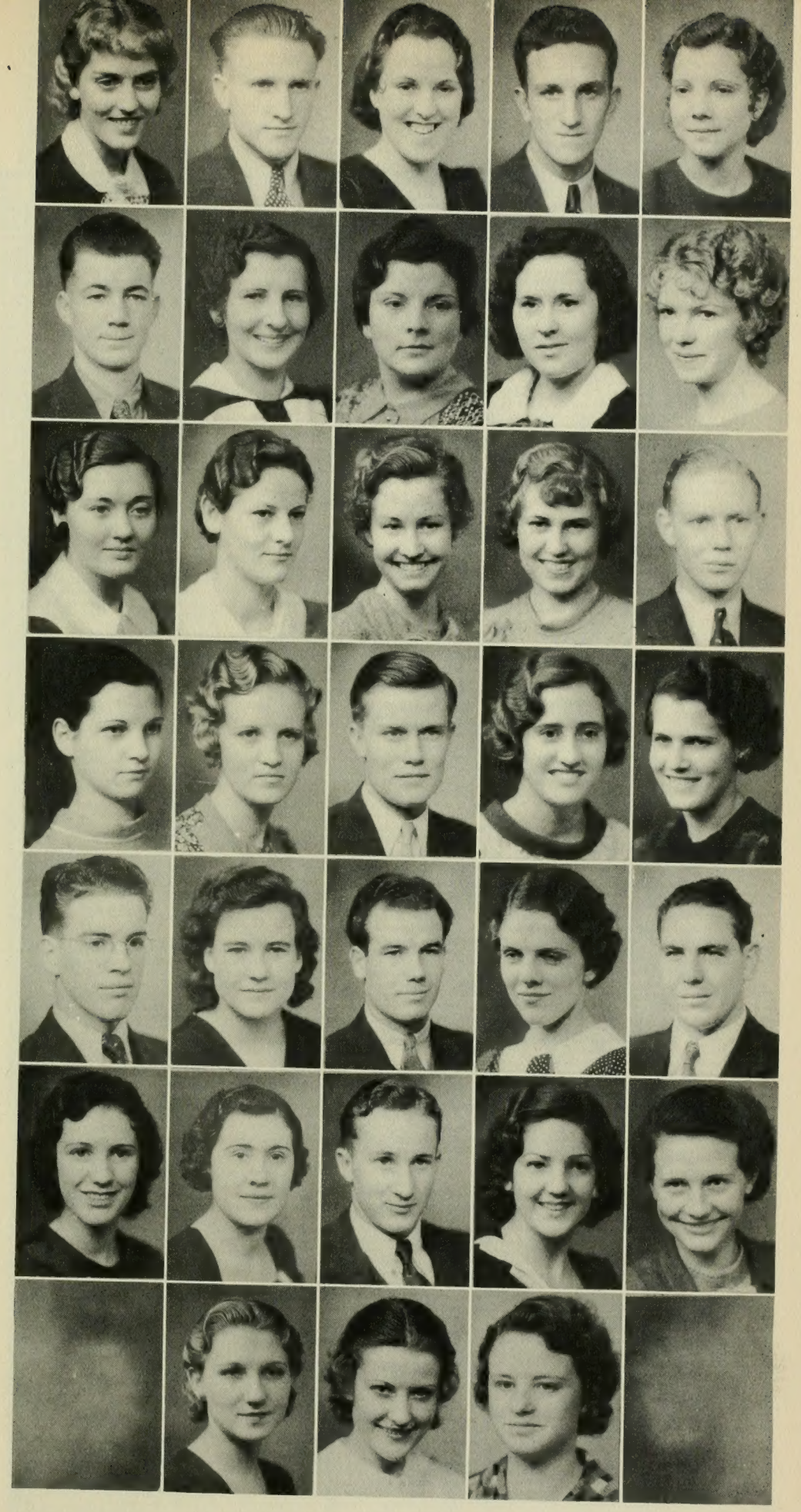

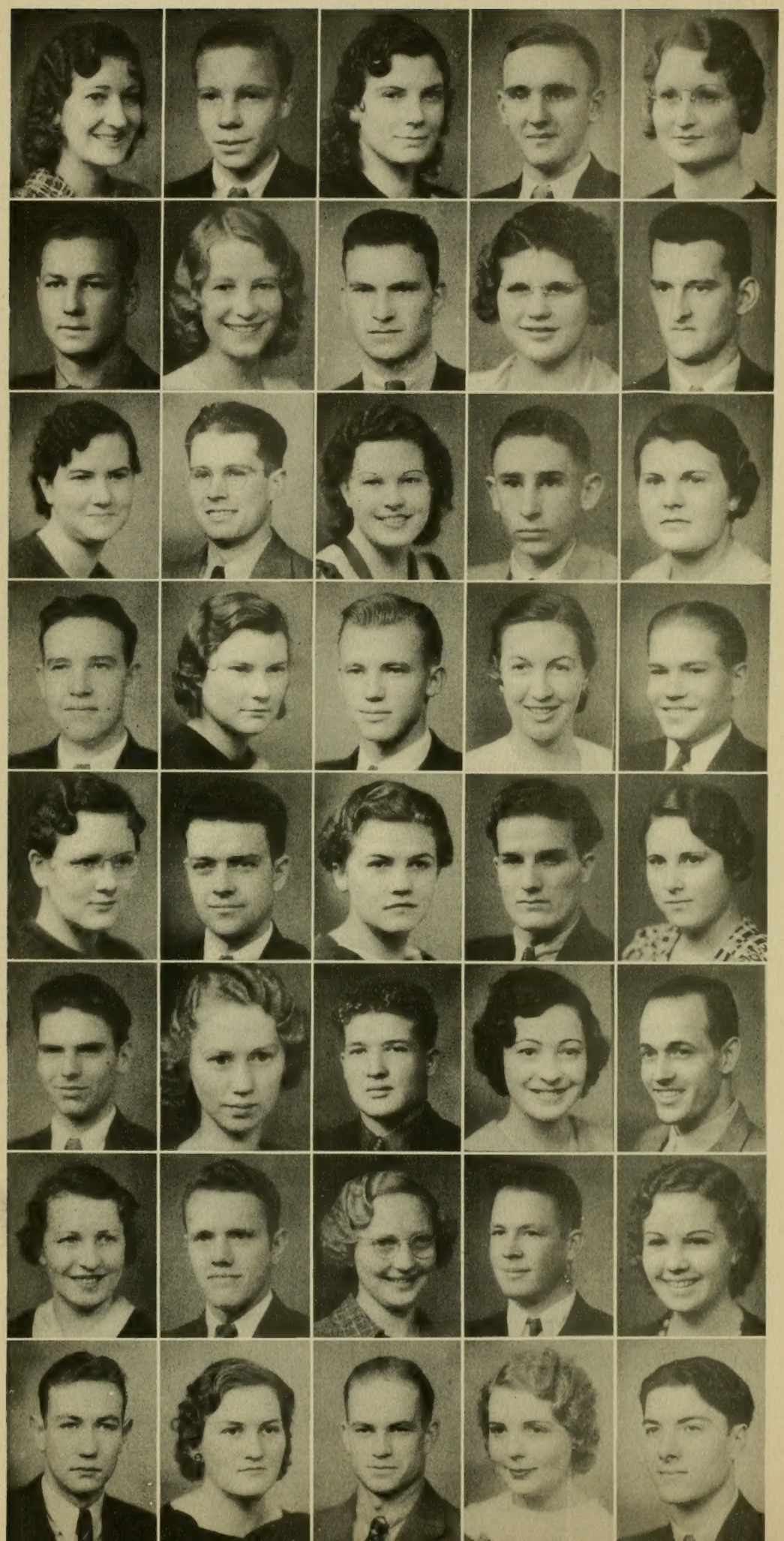

Wanda Berry
Lamar Hoover
Vera Cook
Walter Nosack
Orpha Law

Wayne Ennis
Elda Neves
Newell Dickson
Pearl Gledhill
Chester Young

Lark Allred
Arden Watson
Kerol Young
T. H. Reece
Dearwyn Sardoni

Levi Hunt
Evelyn Cook
Kenneth Bunker
Mary Hawker
Harold Larsen

June Buckley
Roscoe Hunt
Emma Spencer
Maurice Porter
Dora Shellenberger

Ralph Kirkham
Norma Hatch
Rex Merrill
Fulvia Call
Lee Berry

Wilma Barlow
Jasper McClellan
Rae Anderson
Royal Hunter
Ruth Williams

Wm. Bowman
Clara White
Reed Johnson
Carlie Murdock
Ronald Pulham

Jessie Johnson
John Paul Fullmer
Iris Manwaring
Roy E. Hassinger
Erma Hickman

Kenner Killpack
Blanche Gardner
Keith Nosack
Leora Wood
Newal Robison

Leola Hoopes
Dean Holden
Clara Mortensen
Leon E. Nielsen
Beth Pratt

Norland Guymon
Alta Russon
Floyd Martensen
Marion Platt
Irvin W. Jeffery

Aurelia Peterson
Elwin A. Robison
Ercell Hendry
Carlyle Lambert
LaVerde Nebeker

Orville Housley
Afton Crowley
Avard Hall
Glenna Clyde
Derrol Griffith

Donna McCoard
Loey Newren
Carol Porter
Clarence Giles
Phyllis Ruud

Weston Garrett
Eleanor J. Henry
Elmer Johnson
Geraldine Horton
Venoy Gay

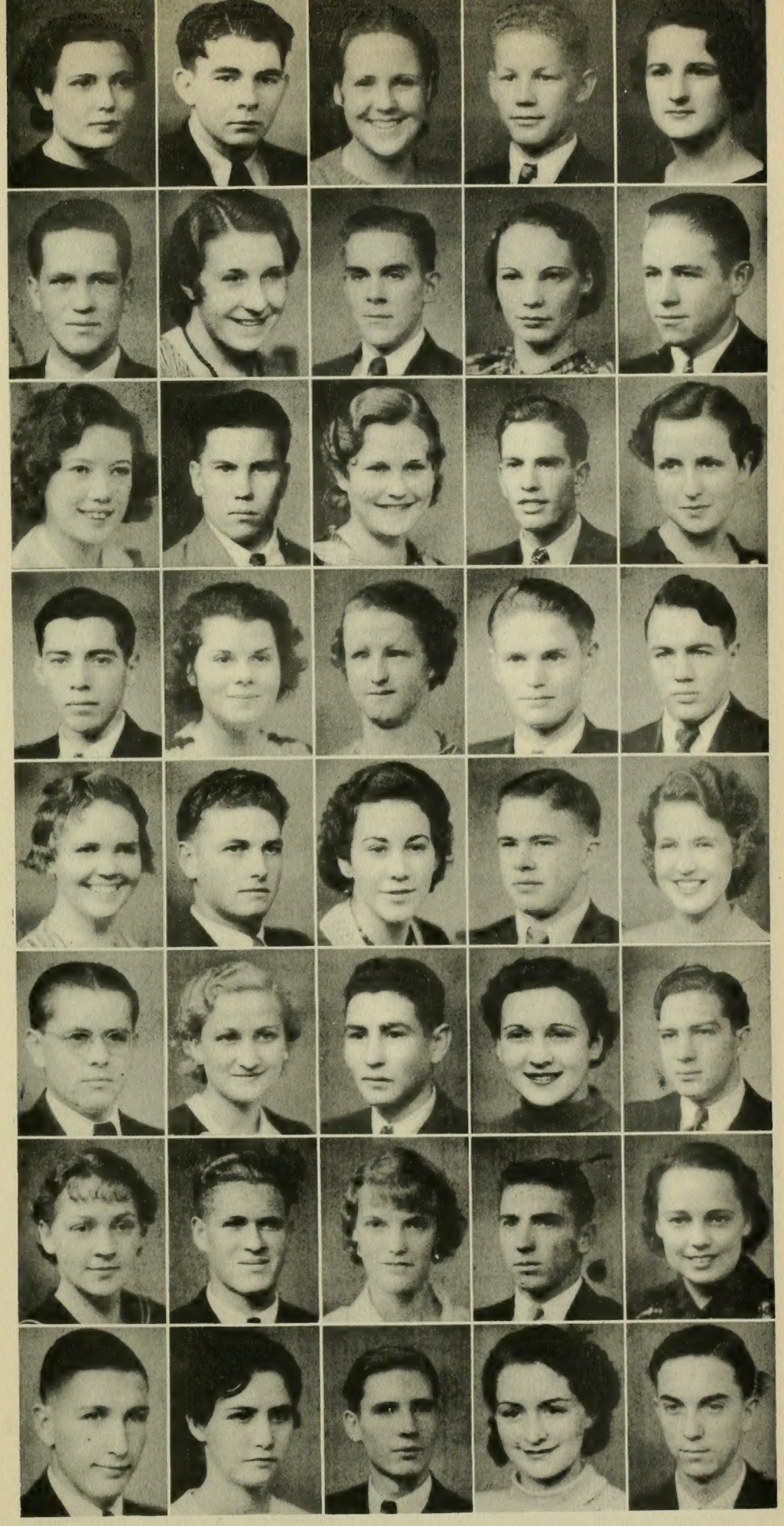

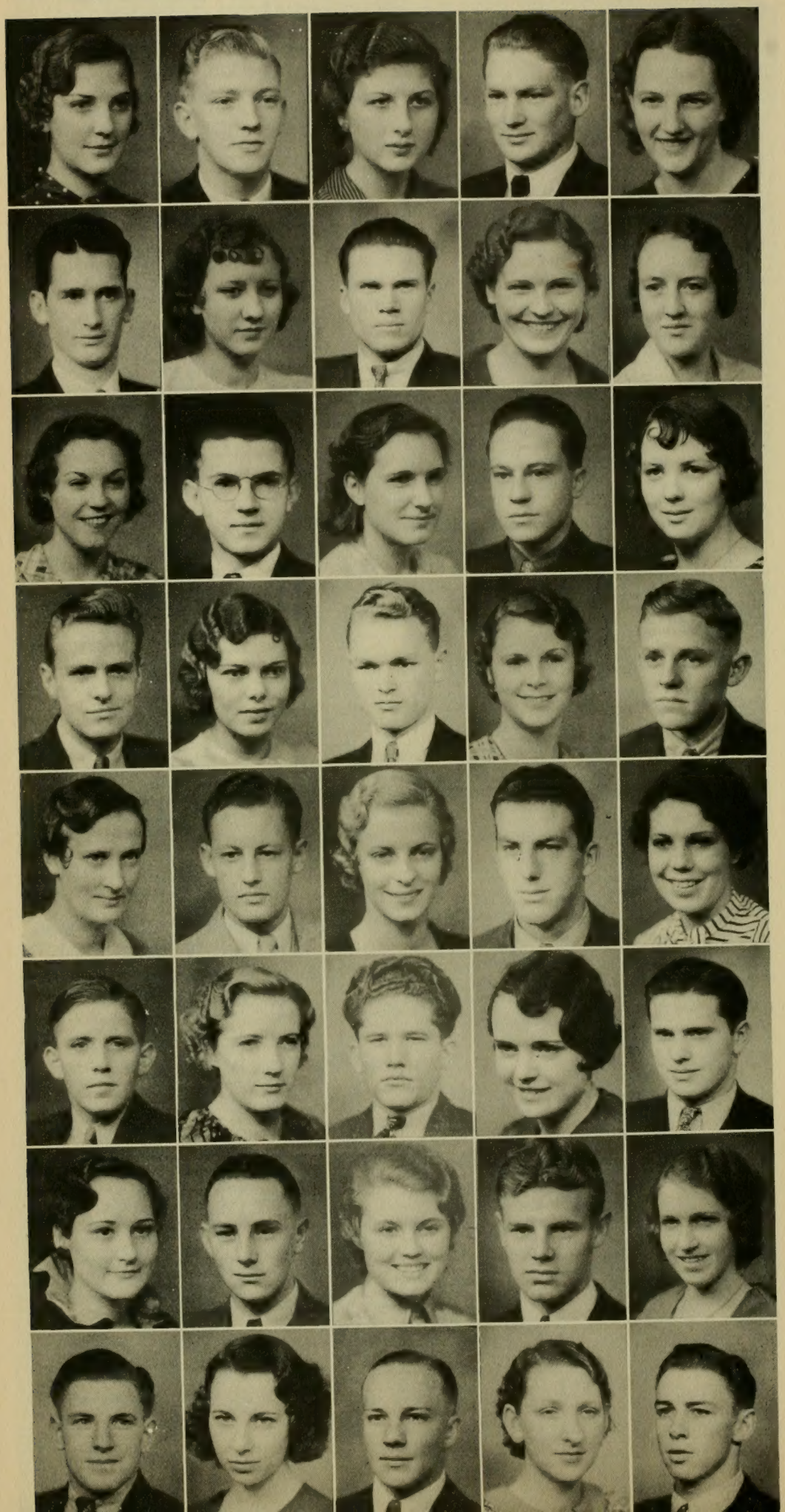

Amy Wagstaff
Ray Peterson
Louise May Boyer
Hollis Hullinger
Larene Butler

Blaine Standifird
Melissa Cooley
Sinclair Thompson
Norma Nielsen
Marguerite Lambert

Norma Jackson
George W. Whitaker
Ziska Bissell
Mont Bloomfield
Virginia Lee

Ralph Reynolds
Maxine Nelson
Ross Gardner
Dorothy Bowman
Cloyd Wooley

Margaret Dudley
Richard Graham
Jenny Burch
Don Wagstaff
Geraldine Gardner

Joe Pace
Lucy Wadley
Don L. Earl
Margaret Crapo
Vaughn Lloyd

Ann Anderson
Lee Empey
Alva Dimond
Wayne Hollman
Marie Robinson

Ariel Sharp
Maurine Moulton
Wallace Pitt
June Brown
Hallace Harker

June Yardley
Bruce Barclay
Elaine Hyde
Oscar Arnold
Verda Hicken

Leonard Leavitt
Erma Brunt
Don Fitzgerald
Margaret Smart
Alva O. Jensen

Alene Jones
Harold Walton
Artimicia Whetstone
Yvonne Jones
Vern Hales

Rulon Romney
Elcee Law
Hart Crandall
Fern Murdock
Floyd Anderson

Veda Hicks
Weeter Pond
Chloe Broadhead
Maurine Bigelow
Evelyn Bezzant

Lin V. Maxwell
Rhea Halliday
Gerald Barton
Melba Wilson
Arthur Davidson

Josie Todd
Arthur MacArthur
Pearl Youkstetter
James Babcock
Beth Krueger

Richard Passey
Iwa Layton
Kenneth Hunter
Ida Cooley
Taylor Eastmond

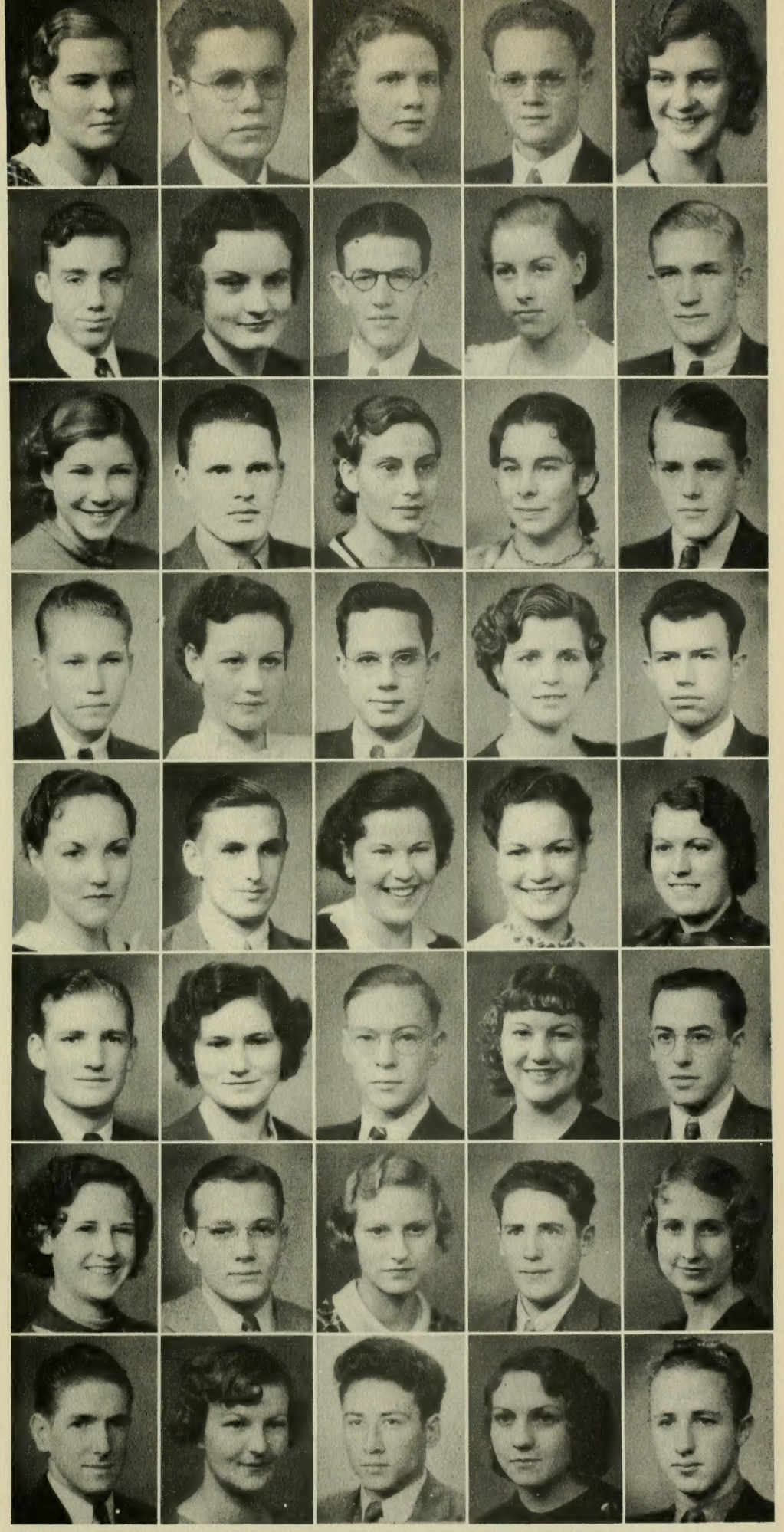

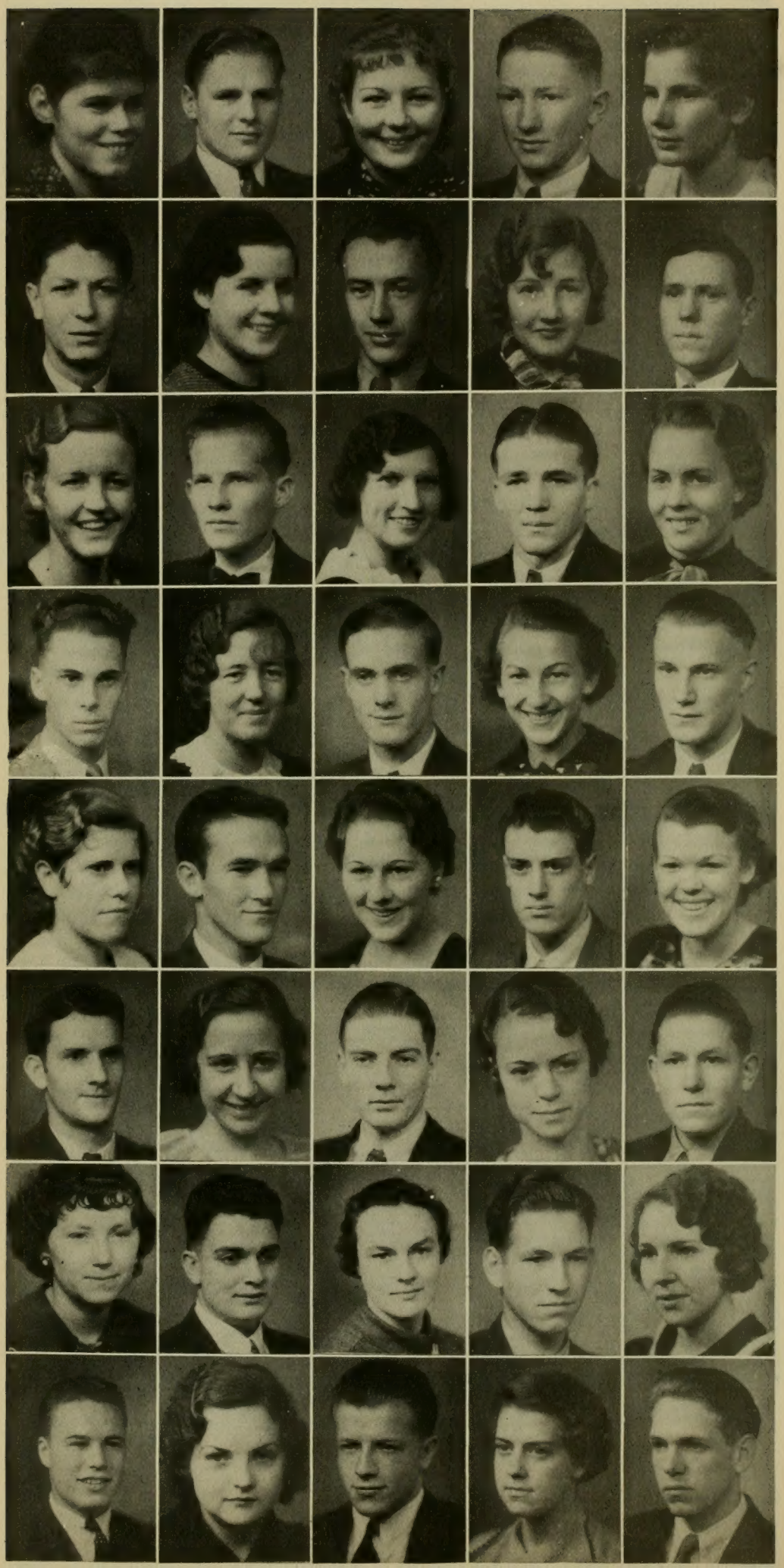

Theresa Krauss
Roy McKinnon
Melba Peterson
Wilbur Harding
Elaine Richmond

Sterling Lewis
Virginia Freckleton
Glade Jorgensen
Edythe Kent
Paul Black

Evelyn Nielson
Arden C. Westman
Persis Young
Acil Roundy
Fern E. Rothe

Charles Lawrence
Thelda Orchard
Woodrow A. Wilde
Jean Halverson
Lee Ronnow

Loa Harwood
Melvin Keele
Rose Cheever
Rollan Gardner
Gene Allen

Eldon Hart
Lucille Parker
R. Dell Cloward
Louise Kindred
Marvin Brooksby

Phyllis Daniels
Vincent Redd
Phyllis Dixon
Newell Weight
Geneel Oldroyd

Harlan Clark
Thella Rollin
Don Call
Helen Ashton
Don Stewart

Margaret Bell
Ivan Graham
Roann Threet
Nolan Oswald
Vivienne Taylor

Donald Johnson
Lillian Poulson
George E. Davis
Afton Johnson
Robert Harris

Geraldine Michael
Max Kerr
Helen Johnston
Wilson Sorensen
Kathryn Dixon

Carroll Bailey
Ada Hawker
Aldous Whitlock
Charlene Woods
Clayton Perkins

Beulah Spongberg
Bennett Jacobs
Ella Greenwood
Manford Woodruff
Velda Aiken

James E. Lambert
Laurel Hill
Millen Atwood
Valerie Hardman
James Fernley

Elaine Toland
Harold Balls
Lola Despain
Ross Fietkaw
Donna Johnson

Karl Black
Nell Haycock
Wayne Soffe
Maurine Hacking
Amel Showcroft

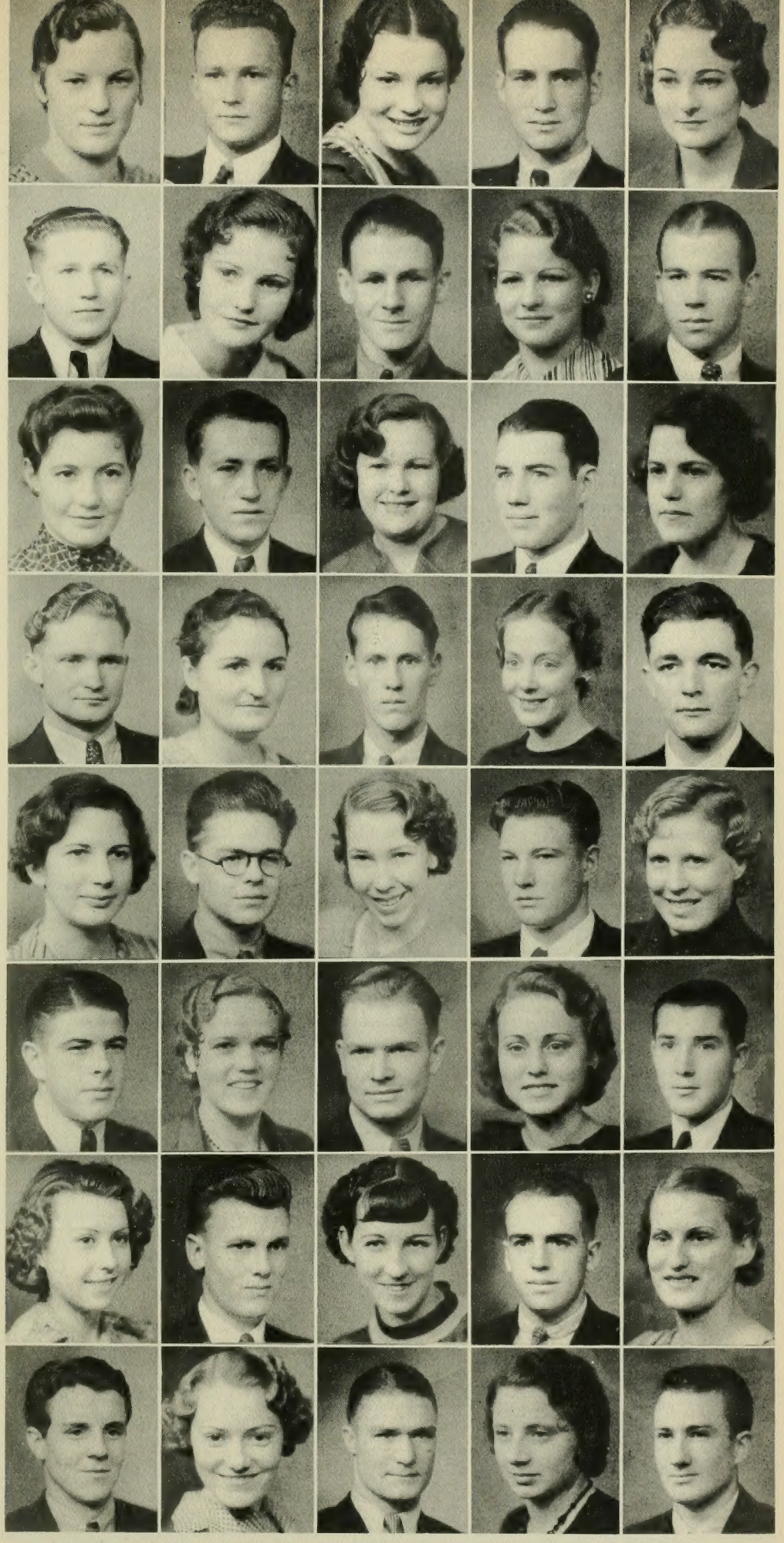

Clara Morrill
Reed Anderson
Alice Cook
J. Woodrow Brown
Beth Madsen

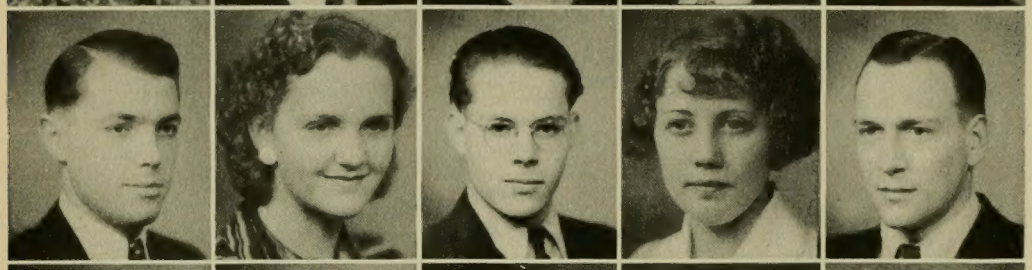

Gerald Belliston
Jane Packard
Lamar Mason
Marian Miner
Ross Brinley

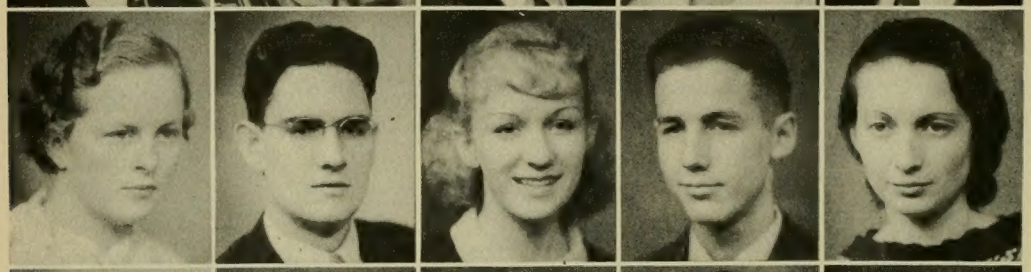

Irene Gilchrist
John C. Patrick
Marjorie Straw
Wayne K. Johnson
Lucy Bateman

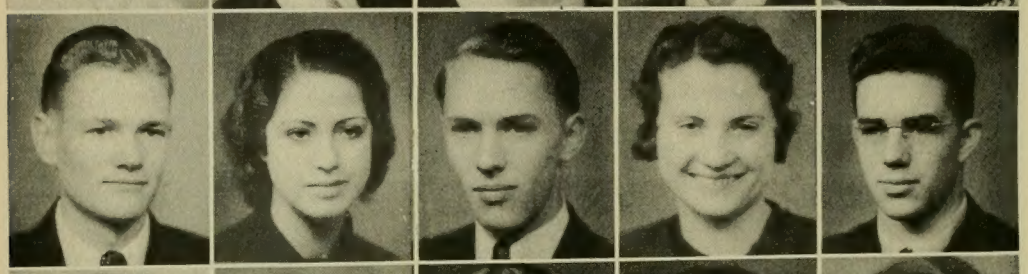

Ivan Anderson
Ruth Snow
Maurice C. Barnett
June Bateman
Barney Bybee

Clara Burton
Marvin Radmall
Geraldine Nielson
George Strebel
Gladys Fillmore

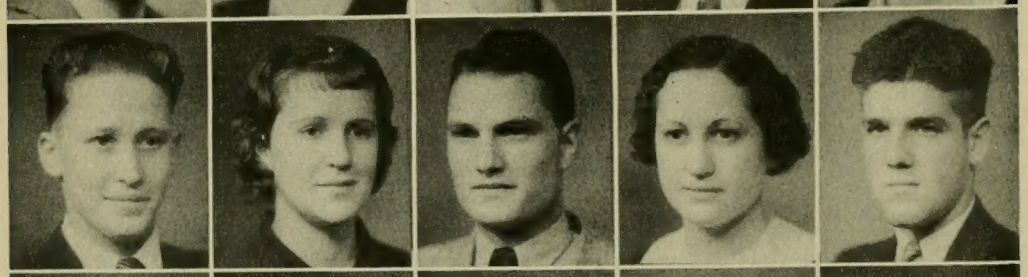

Armond Brooksby
Genevieve McLeod
LaMar Fullmer
Edna Brimhall
Harry Clark, Jr.

Hattie Cranney
Donald Brough
Bessie Wickman
George B. Harston
Stella Frisby

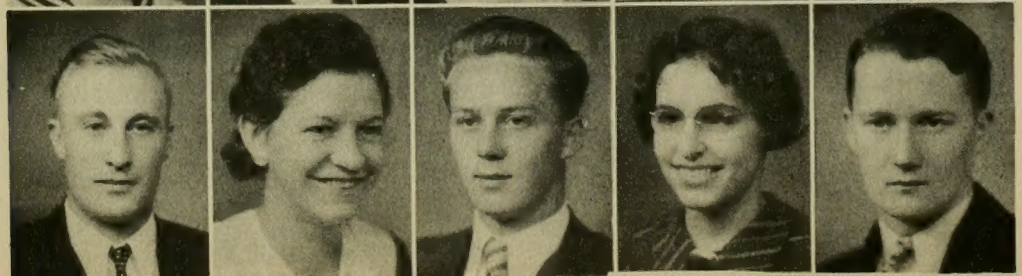

Jay Snell
Edna Collett
H. Deane Alsop
LaPreal Winterton
Gerald Lynn

Theda Showalter
Robert Stewart
Lenora Aylett
Drews Riska
Vola Knight

Robert Smith
Maurine Murdock
Val Dean Stewart
Carol Remund
Martin R. Young, Jr.

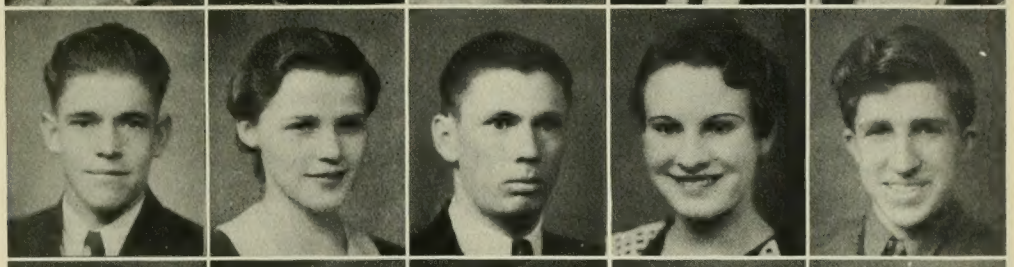

Ann Iva Jolley
Lawrence Whetstone
Naoma Tew
Max White
LaVieve Jesperson

Clyde A. Holdaway
Ethel Anderson
Niles Wing
Eloise Welch
Keith Stevenson

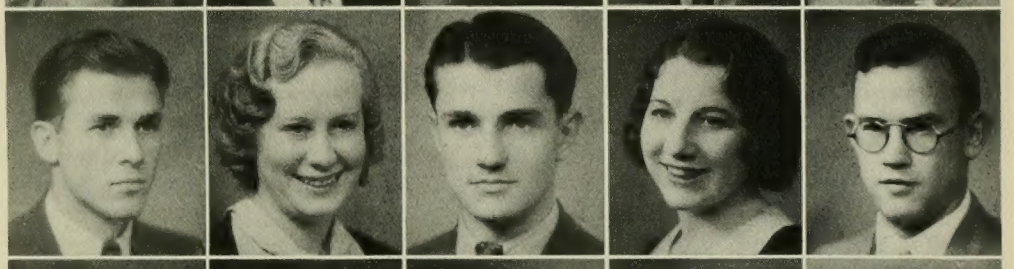

Elvra Campbell
Elliott Killpack
Mary Crosby
Klien Skousen
Utahna Morrey

Gene Funk
Caroline Dalton
Dean Killpack
Ada Miller
Reed Walsh

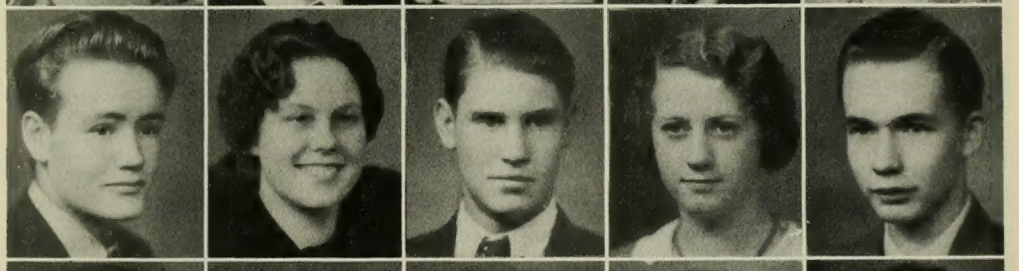

Beth Jackson
Clifford Hales
Mae Markham
George Sargent
Beth Stout

Allan Johnson
Enid Poulson
Wayne Rogers
Beulah Baggett
Grant M. Seely

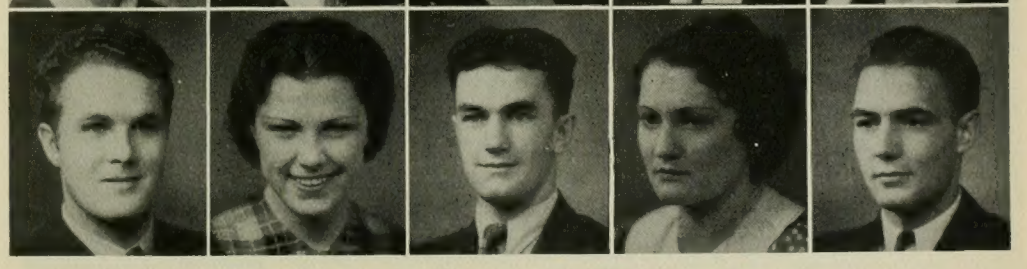

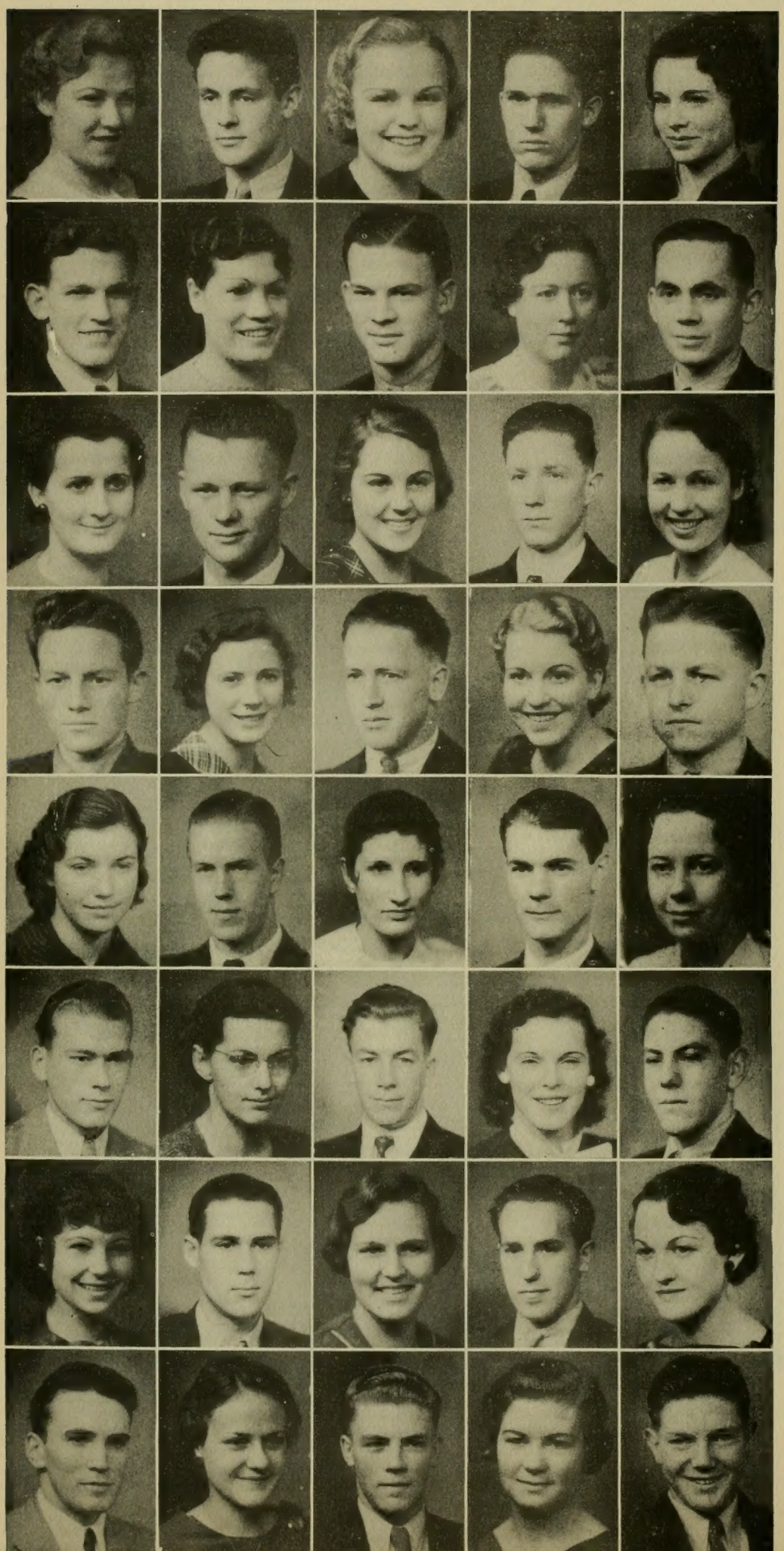

Helen Jensen
Glade Anderson
Ellen Warner
Vernon Wilcox
Ethel Karren

Maurice Clayton
Alta Spalding
Frank Swenson
Rebecca Kirk
Arthur McKell

Vivian Jones
Max Hunt
Merline Miller
Allen C. Woolley
Rilla Jacobsen

Keith Wilde
Edith Wilcox
Frank Atkinson
Helen Morgan
Allen Shippee

Vera Hanson
Lewis Rich
Beatrice Rogers
Fon Cook
Berniece Anderson

Bert Boyack
Elayne Boyle
Harold Rex
Edna Wootton
Vaughn Leavitt

Alice Ruth Woodruff
Sam Sorenson
Dorothy Brough
George Bird
Millie Lamb

Orlan Van Leuven
Helen Grant
Sterling Olsen
Afton Clegg
R. M. Boyce

Alice Todd
Elmo Black
Lillieth Van Dam
Merrill Stewart
Donna Tolboe

Ronald Dixon
Charlotte Nelson
Vernon Ball
Ellen Laris
Vern L. Davis

Roene Curtis
Lee H. Baker
Vivian Peacock
Grant Holt
Nina White

Lyle Eldredge
Cleo Rassmusen
Mark Bowen
Margaret Harris
Gene Greenhalgh

Dorothy Williams
Lyman Davies
Connie Kelly
Royal Rhoton
Barbara Peay

Earl Dillman
Edna Anderson
Irvin Romney
Luella Guymon
Howard Ballard

Wanda De La Mare
Frank Hess
Esther Berry
Morris Winward
Ruth Schneider

Gordon Jensen
Melpha Binks
Fay X. Bybee
Josephine Broadbent
Normand Reed

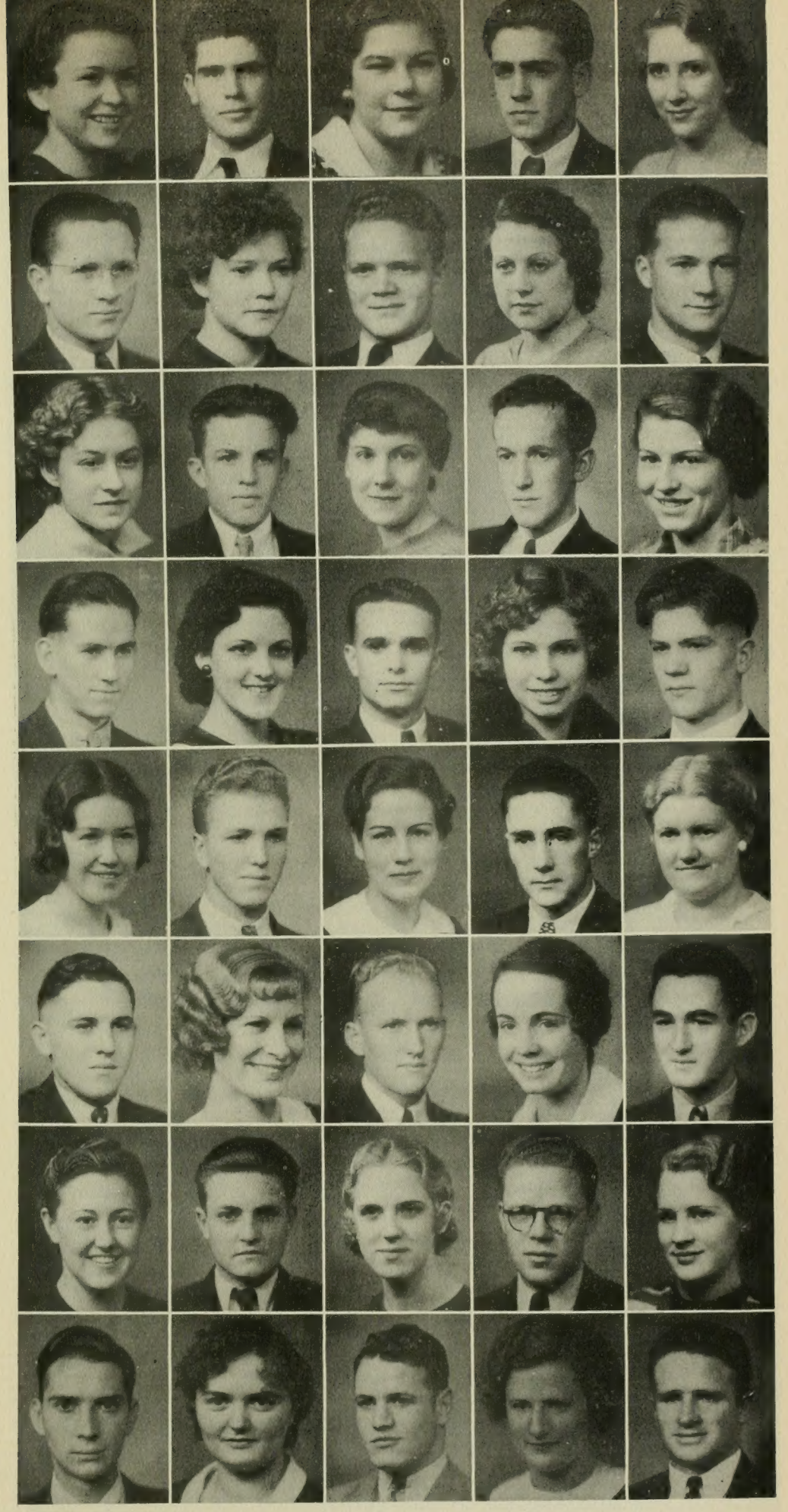

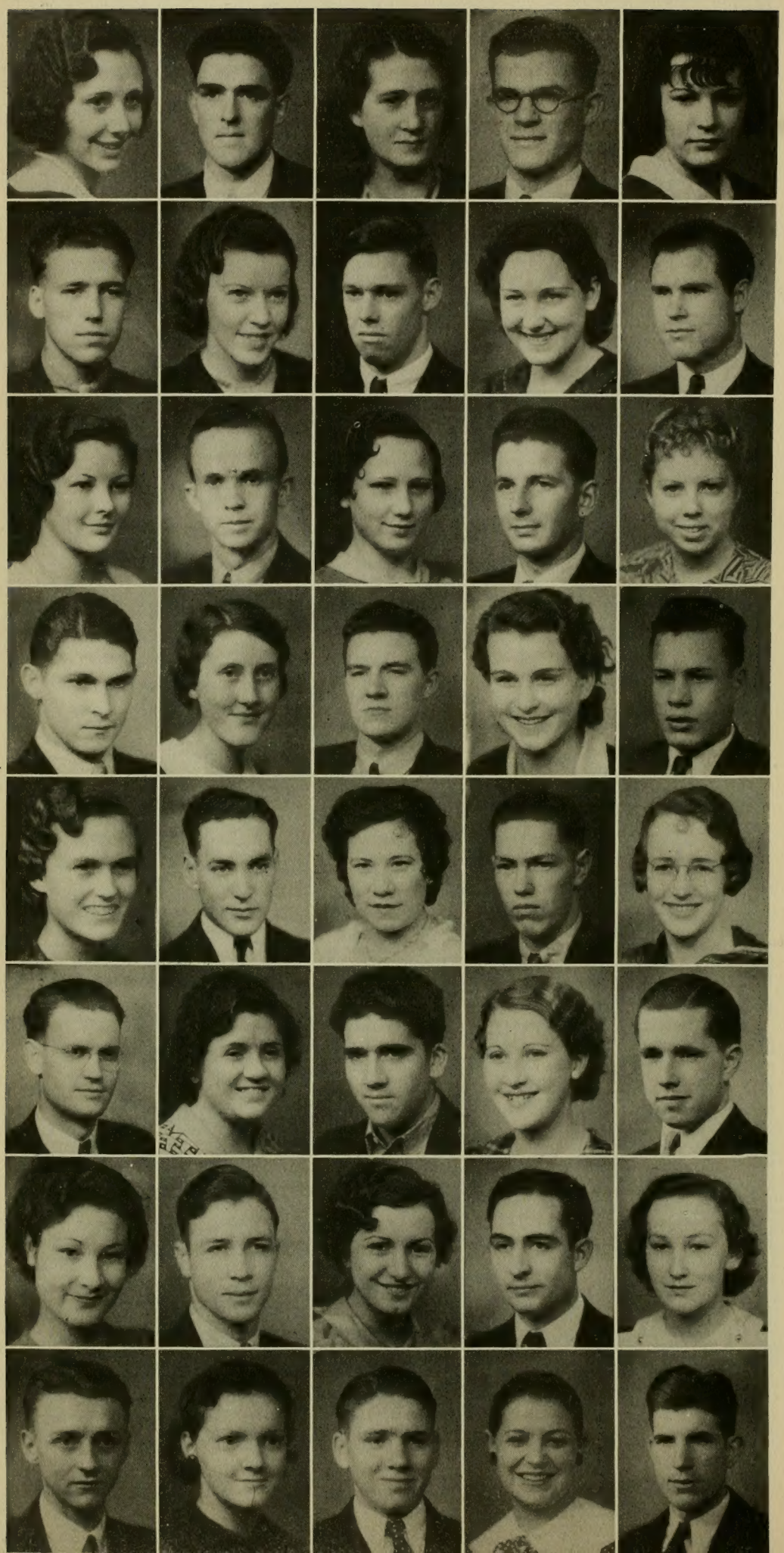

Utella Smith
Fred Heaton
Levora Eagar
Jay Olson
Mary Callan

Thomas Lefler
Helen Tenney
Alfred Canning
Anna Wells
Ervin Peterson

Mable Jensen
Jack M. Anderson
Lola Hacking
Stewart Scherrer
Ellen Anderson

Harry Loader
Sybil Cole
Shirl Black
Margaret Thomas
Glen Hobson

Freda Decker
Blake Cloward
Anna Hardman
Grant W. Baker
Fern Moulton

Eldon Quinton
Jessie Cowley
Dean Taylor
Audrey Rasmusson
W. G. Peterson

Ruth Horr
Evan G. Gardner
Marie Bestelmeyer
Bill Horton
Martha Coleman

Frank Brinton
Alaire Young
Russell Westover
Celia Mifflin
Welby Young

Elma Madsen
Darrell Soffe
Helen Clark Parrish
Clark Brown
Ruth Paxman

Albert Huber
Beth Anderson
Thomas R. Parker
Clelda Johnson
Albert Clark

Emma Lee Bown
Brian Hutchings
Beulah Carlston
Errol Brown
Georgia Olson

James Robertson
Boneta LeBeau
Thomas Reeve
Jean Cannon
Earl Banks

Ruth Wall
Roy Boyer
Afton Tucker
Don C. Warnick
Leona Nelson

Merlin D. Stevenson
Madge Jacobs
Bruce Huish
Jennie Duke
Arnold Bingham

Patricia Lodge
McKay Allred
Leila Harding
Elmo Dwain Buchanan
Zola Johnson

Wayne Taylor
Evelyn Briggs
Melvin Crosby
Louise Russell
Karl Brand

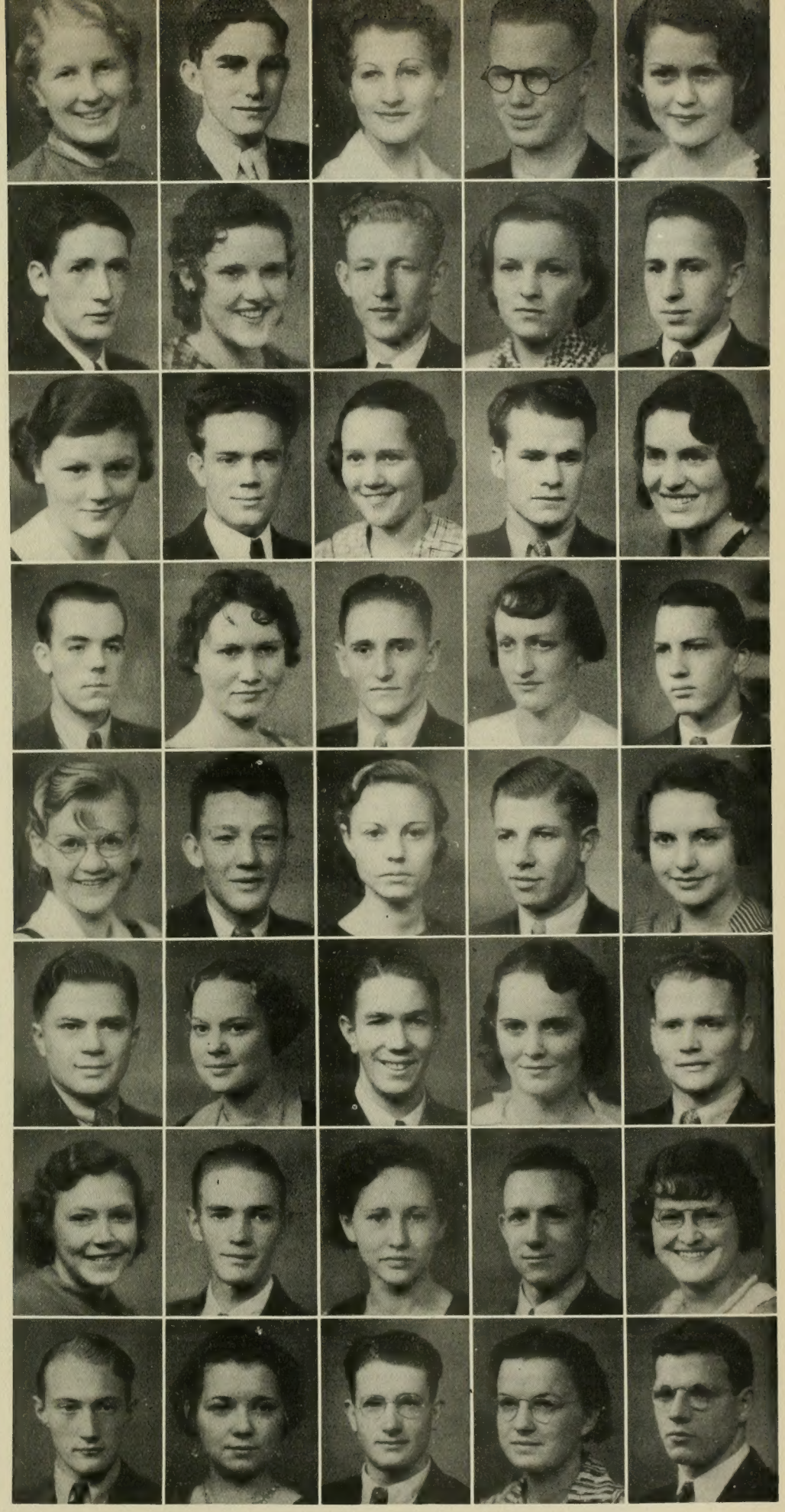

Activities

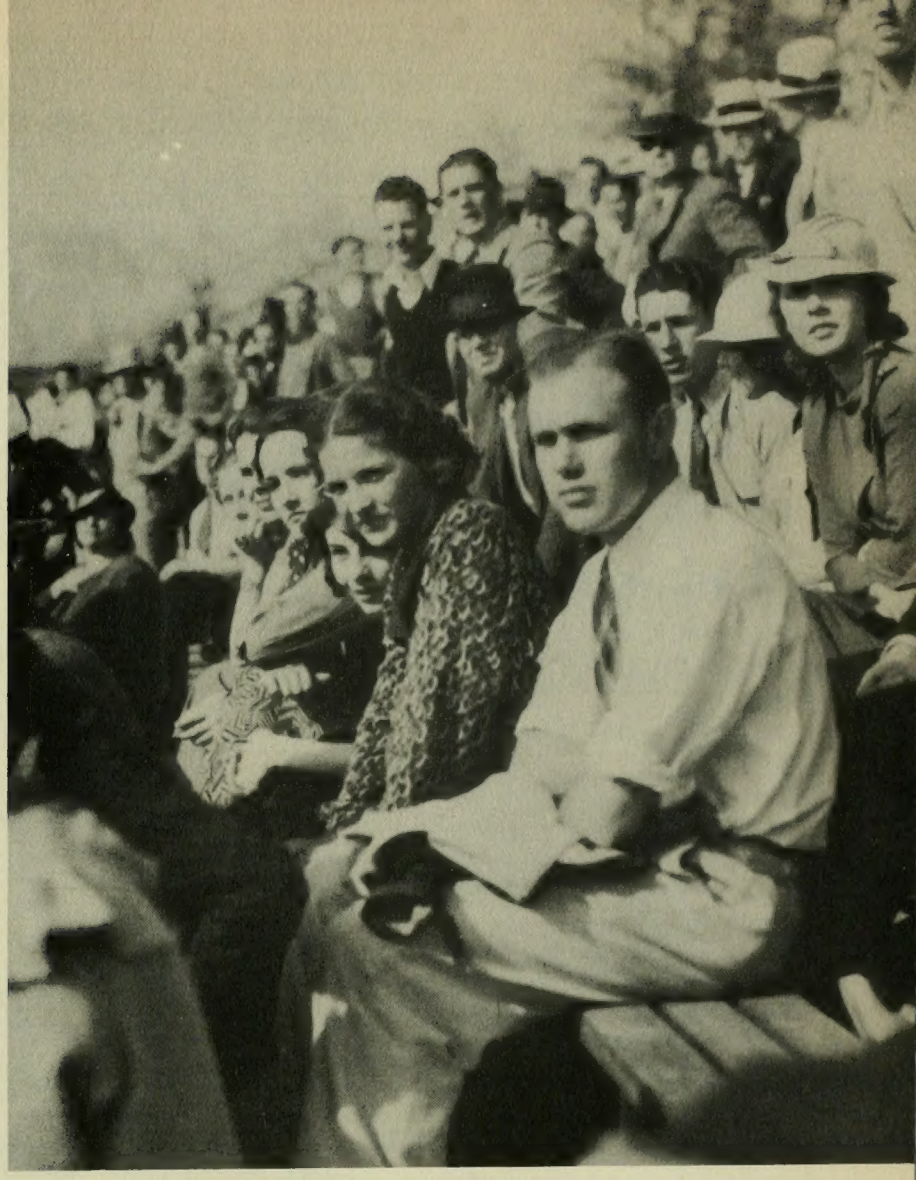

CAMPUS LIFE

Which represents a patchwork of the sunlight and shadows of collegiate life. The name of this section is "Fred Makes His Way," or "You Can Fool Some of the People Some of the Time," or "The Camera Catches All". If your picture appears in no other place in these pages, look on row forty-seven, seat sixty-five, in the stadium.

ALPINE SESSION

ALPINE--in the shadow of Mount Timpanogos, 7000 feet elevation

Tenting to business

Top of Timp

On the campus

The Art Barn is quite a drawing card

Pageant--"Echoing Drums of the Four Winds"

The President and his private study

The rustic bell

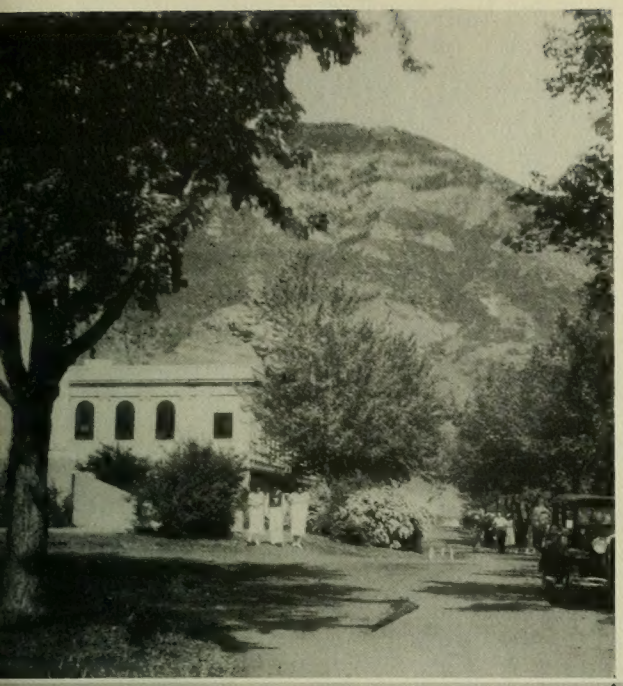

REGISTRATION

Peace and quiet

The registrar's den

The treasurer's lair

Quarterly visit to the library

Visiting hour at the Harris Homestead

Deuce

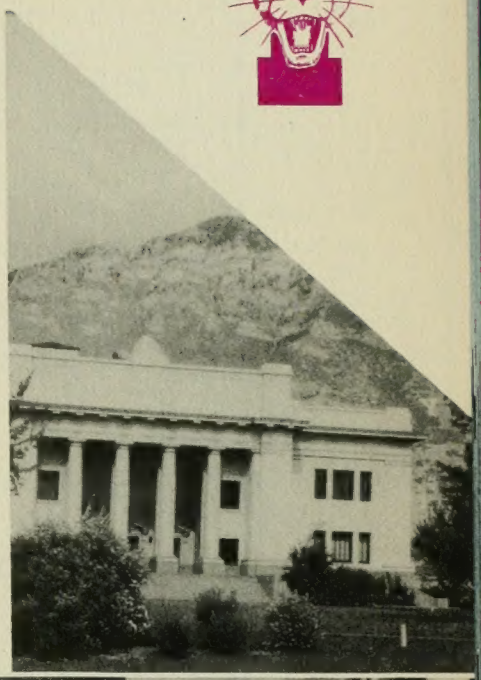

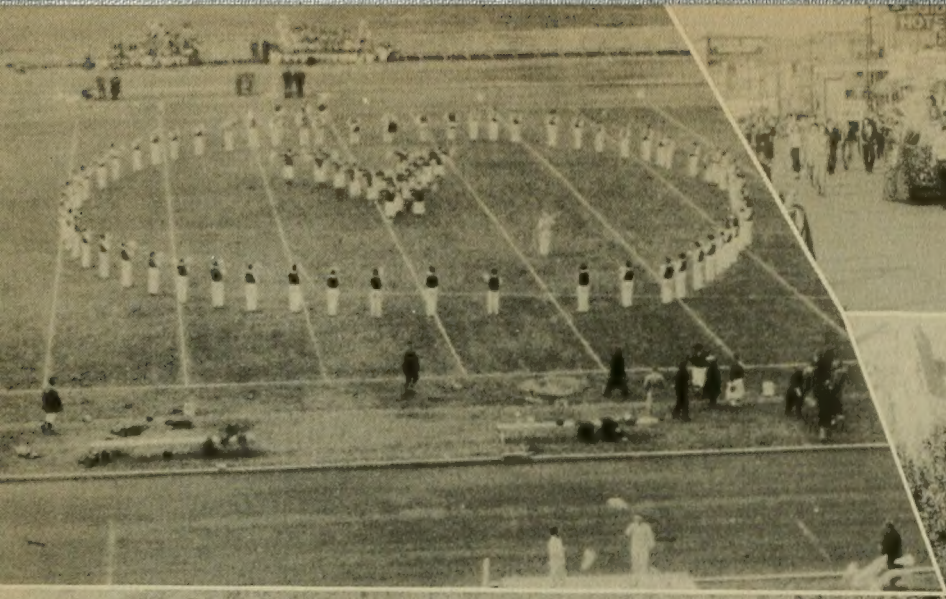

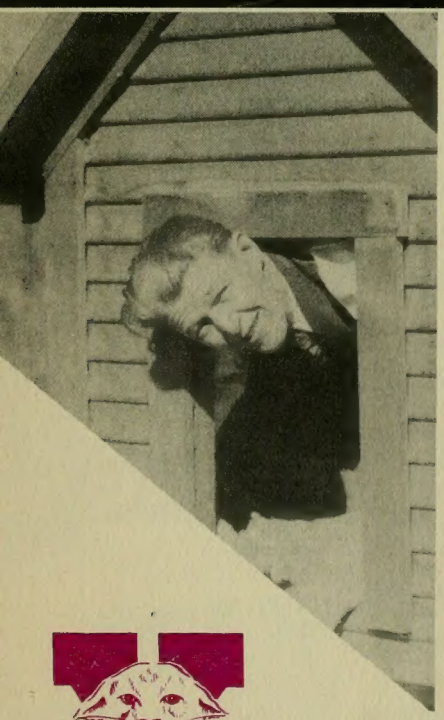

Band and White Keys on stadium parade

A bike-complex

Our pride--the new tennis courts, senior project of 1934

Doghouse Reynolds--perhaps caused by too much psychology

Twilight on the hill--Harper, Taylor, and Brand

FROSH ORIENTATION

Stocks and bondage

Apple polishing

Due at Senior Court fifteen minutes ago

De-pantsing

Barnum was right

Our mascot, Tarbo, at home in the zoo

Egg-ood-eggzample, conducted by Chairman Willey

Clean "Y" up thar

Through the cougar's mouth--climax of the Freshman Trek

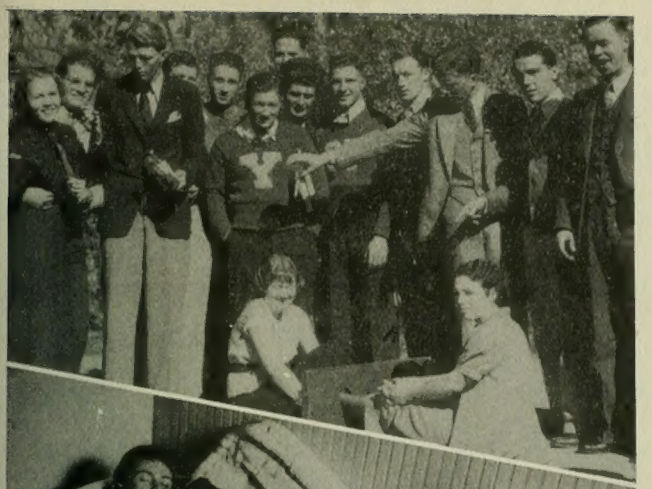

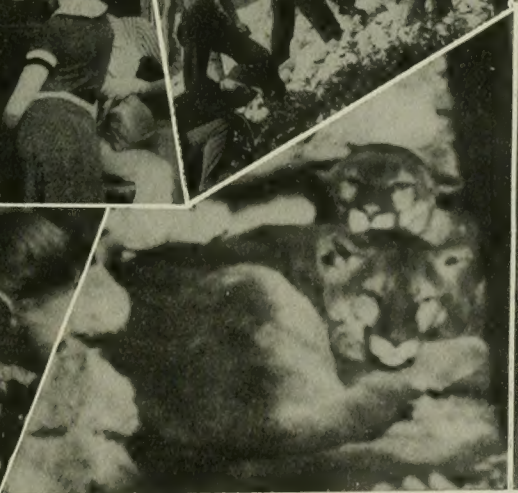

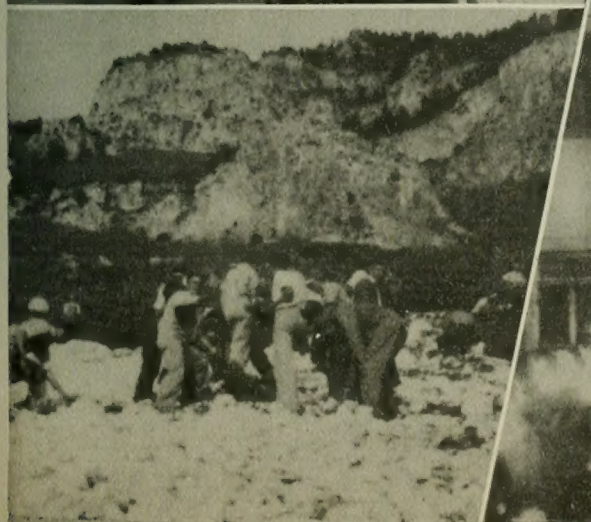

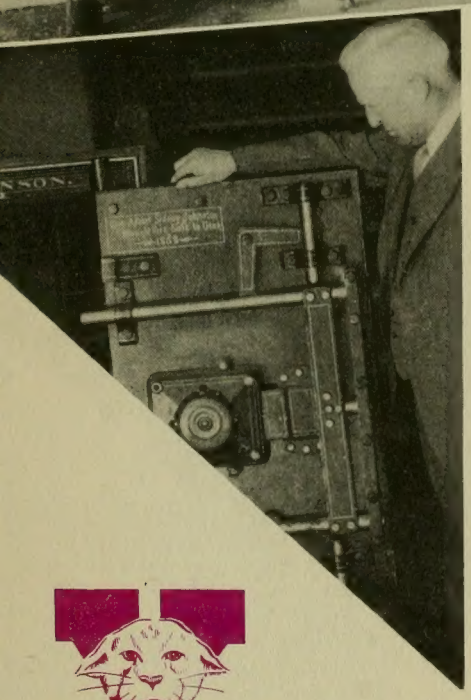

FOUNDER'S DAY

Honoring Karl G. Maeser

President Heber J. Grant, addressing the assembly

At the turning point--Prexy Davies and Phyllis heading the frosh

Former students of Karl G. Maeser--note six of our own faculty

Do you know the romance of the old safe?

Senior bouquet--and Harold and Margaret shall lead them

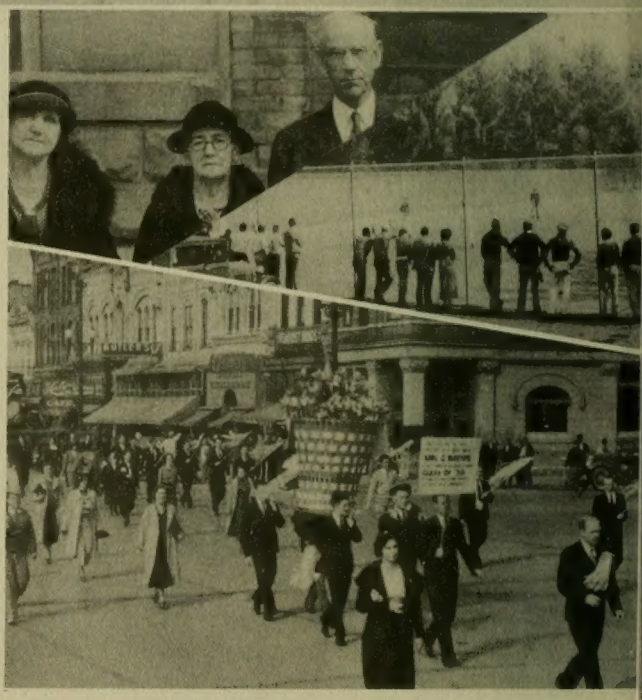

HOMECOMING

Bobby's band
on thavenue

99.44 percent
pure--it floats

Open season
on frosh
between halves

A and Y on
the field

We marched
and the town turned out

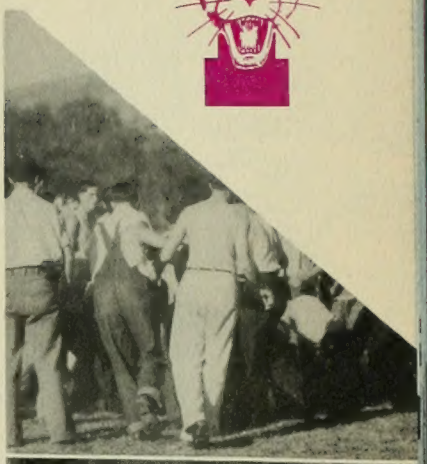

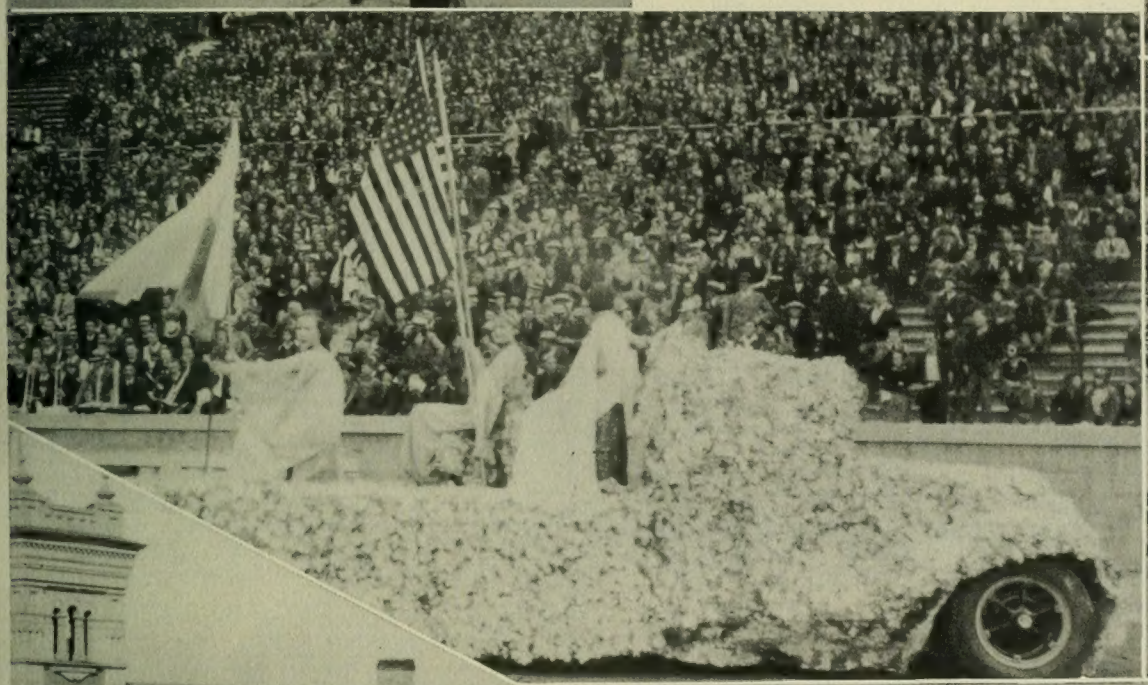

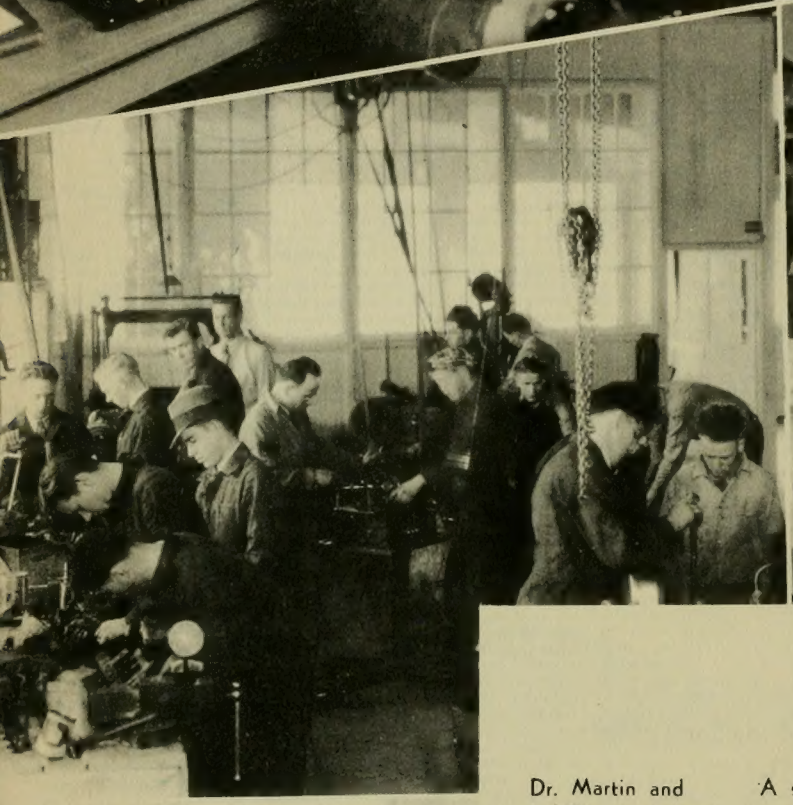

Dr. Martin and bacillius organisms

The type of student Oa likes

Mechanical men

Another angle on groceries

A square meal

A slant on groceries

And he said, "Chem-is-try me some time."

If they wood work, they wood work wood

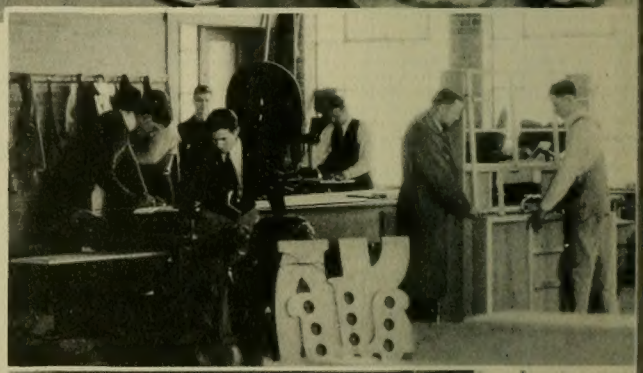

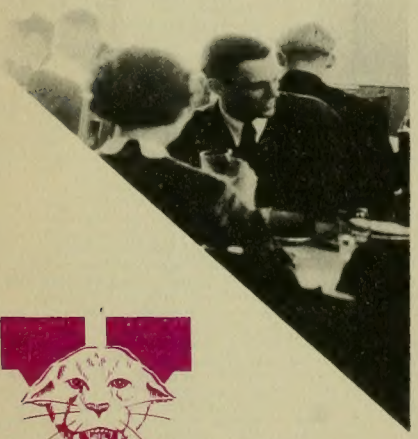

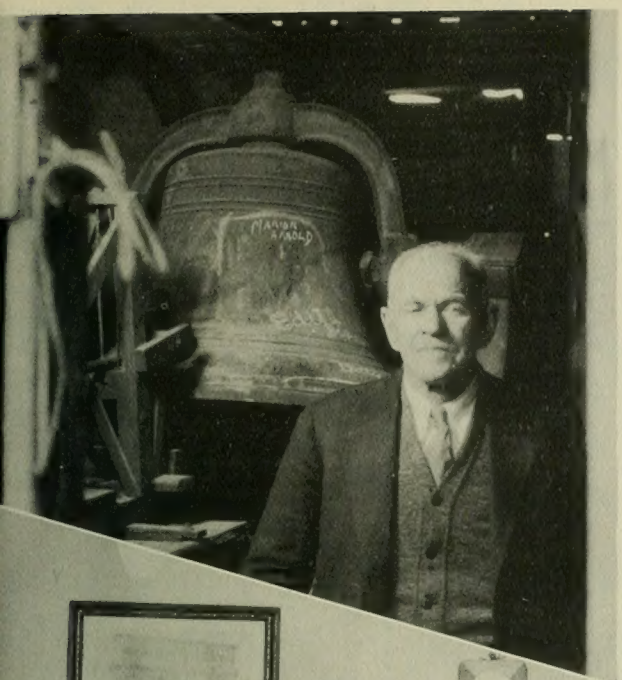

Two old dependables

The pinnacle of education

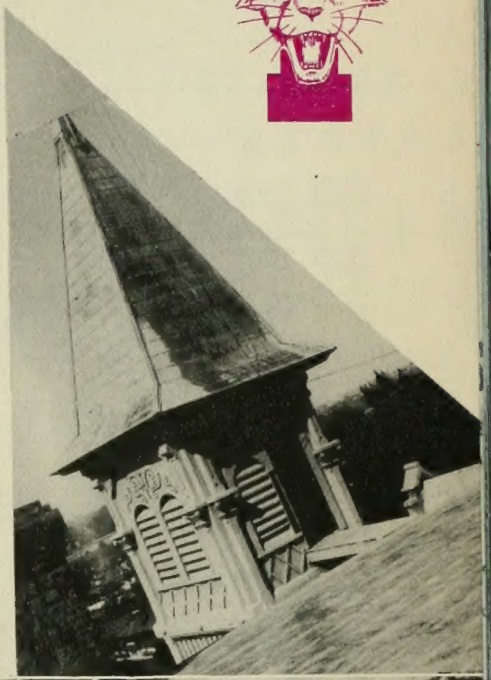

Rear visions

Clouds

Where the water runs under the bridge

12:30 lessons in nutrition

Le Mardi Gras

A slightly different slant on groceries

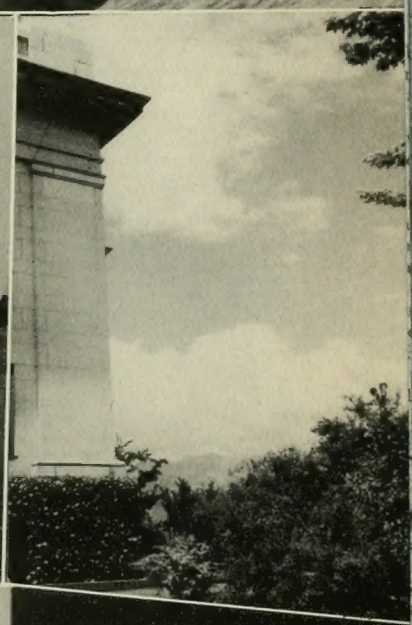

The Y Newz

BRIGHAM YOUNG UNIVERSITY, PROVO, UTAH, SEPTEMBER, 1934

O THIS IS COLLEGE

A Freshma Thinks . . . .

Y PREPARES TO GREET 2,00

Cougars Meet Co Team Stadium O

B.Y.U. Gridders Among Leading R.M.C. Scorers

Students Can Witne Five Contests; Three At Home

CRITIC LAUDS KREISLER PERFORMANCE

University Builds 12 Tenni Courts On Upper Camp

STUDENT BODY

Op

Famous 'Messiah' Oratorio

YOUNG UNIVERSITY JOINS IN TRIBUTE TO CHURCH LEADER

W. Sauls Honored At Impressive Funeral Rites

Yearlings In Control of Day's Activities; Plan Crowning of Frosh Queen

Editor Plans New Sections For 1935 Colorful Banyan

ALUMNI ACTORS STAGE COMEBACK IN 'MUSIC MASTER

GROUP LAYS PLANS FOR HOMECOMING DAY

Twenty Enter Ideas In Banyan Contest For Yearbook Cove

Family of First Principa Honored On Founder's D

Trek To Introduce Frosh To College Life Tonight

HARRIS LOOKS FOR RECORD ENROLLMENT

Y Grads Attain Prominence In All Professions

Critics Laud Y Orchestra

W.A.A. LAYS PLAN FOR VARIED PROG OF SPORTS, PART

SATCHERS' BLUES . . .

By Bedroom And Sink

Freshmen Give Letter Annual Fall Cleanup

Soph Coeds Emulate Cupid In Date Bureau Activiti

CONFERENCE BASKETBALL

Y Student Reserved Seats 25c and 40c

Student Cards Good at both ends

The Y News

BRIGHAM YOUNG UNIVERSITY, PROVO, UTAH, FRIDAY, MARCH 15, 1935

...yan Tree Exemplifies School; Hall Replica Honors Yearbook

...AL EVENT OF THE ... JUNIOR PR...

...WHITMAN AND ...CROWTON MAKE HONOR TEAMS

...OUNG PLAYS HOST TO WEST IN FOURTEENTH LEADERSHIP WEEK

Cougar Coeds Vie For Winter Quarter Queenship In Voting Ending Today

Attendance Slumps As Signs Of Spring Appear On Campus

Upper Classmen Remove Fuzz As Bitter Mustache-Beard Cultivating Contests End

...DENTS CRASH PLUS SANCTUM

NEW RULING FOR LATER DANCE HOURS PASSES COMMITTEE

200 PICTURES HANG IN ANNUAL EXHIBIT

Know Your Candidates

...DANCE' OPERA IN READINESS

...ENT F. S. HARRIS ...TENDS N. E. A. MEET; VISITS INST...

Stude...

...CE TEAMS READY TO BATTLE FOR CHAMPIONSHIP STA...

...VARSITY DEBATERS ...MEET WILLIAMETTE ...ON MARCH 20

...ication Poulson Extends ...e March Hope To Students Facing Exams

...mina, Nelson; Washburn, Priday Win Publications Primaries; Finals Friday

O. S. TROVATA WINS FIRST IN PEP VODIE; BRIGADIERS SECOND

RELATIONS CLUB PLANS COURT ON WORLD PROBLEMS

Women Ban Y Men At Fun Fest Saturday

...e Lawns" Drive To... Monday

...ymphony Orchestra Will Make Annual Northern Tour

Variety Marks Work Of New Printing Dept.

Women Dominate In Fall Honor Listing

"Mr. and Mrs. Is The Name" Theme Of B. Y. Couple

...ay will go to the ...ry vote in the ...year of 19... ...at the booths ...direction of Eug...

...dnesday to ...o select ...are

...represenata... ...versity at ...local deba... ...at 8:30 p...

...went to Atlantic ...e attended the sessions ...perintendents of the N.E.A. ...e conclusion of this convention,

...cooperating ...gin a con- ...protect the ...us lawns. The Y ...wered to handle the ...the campaign. ...will be the by-word ...ned to make ...the pro... ...the stud... ...importance ...during ... ...Ermel Mo... ...a publicity drive ... ...reminder signs will be ...points where students are wont to

...petitions We... ...for ent... ...A... S. race, which promises ...spirited this year. A... ...president of the or- ...the election. ...are:

...Phyllis D... ...Todd, Amy You... ...ry—Isabelle L... ...ll, Orpha Soffe, Lucy ...ley. ...ational Leader—Dona Dastrup, ...Erickson. ...ies in the publication election

...Several ...in non-decis... ...debates w... ...School of ...with the ...debaters. ...ment, whe... ...inated jus... ...Harold ...place in

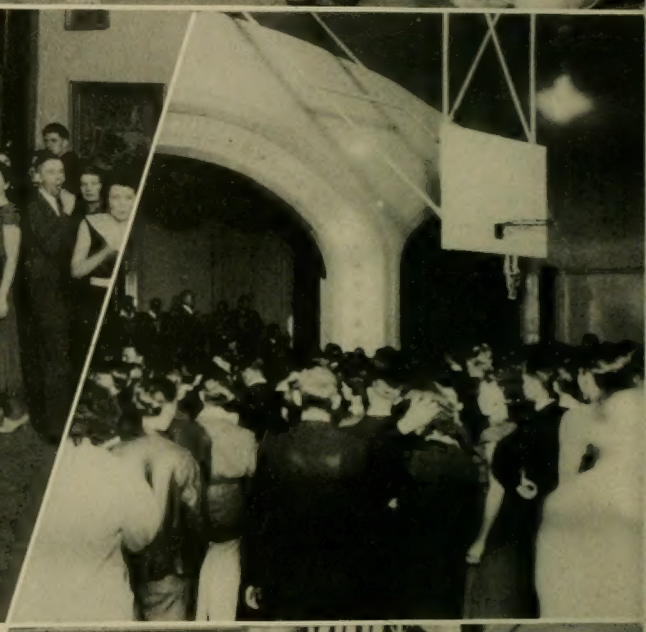

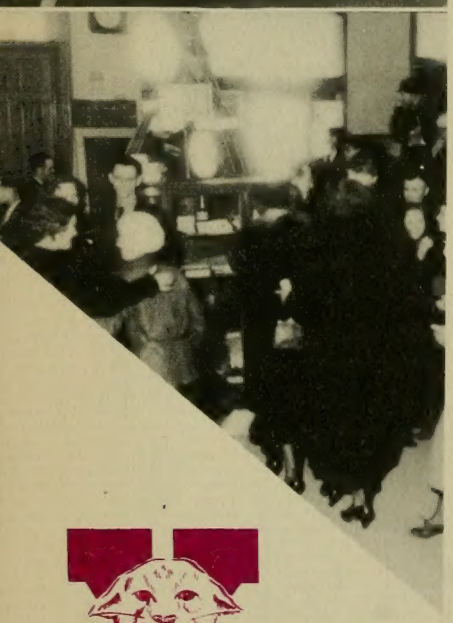

Vi-kings go wrong--a more serious moment at the Jiggs party

Yuletide consolation frolic--note the suckers

Football pep rally--the nonchalant lad in the leather jacket is Dickie Graham

Skii bait

Christmas dance--there's a wreath in the window

LEADERSHIP

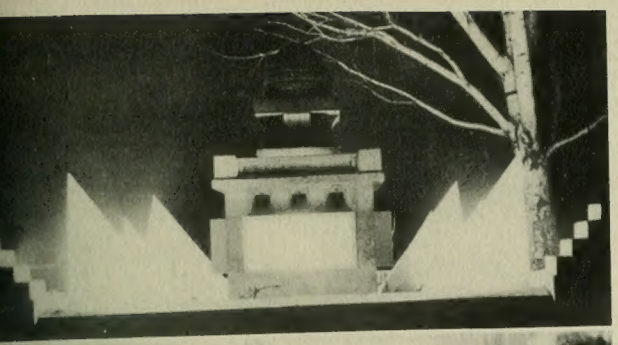

The fountain glorified for the occasion

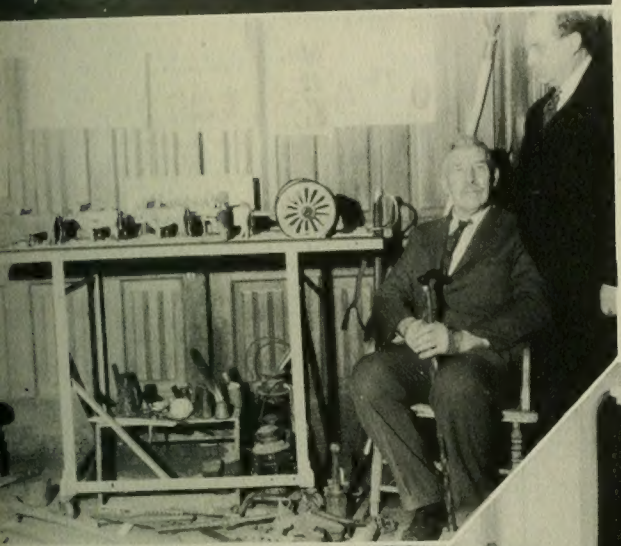

Pioneer Luke and his woodwork

John A. Widtsoe

Stephen L. Richards

David O. McKay

Leadership crowds

Entertainment for the visitors--Tess and Shirl lead forth

More Leadership crowds

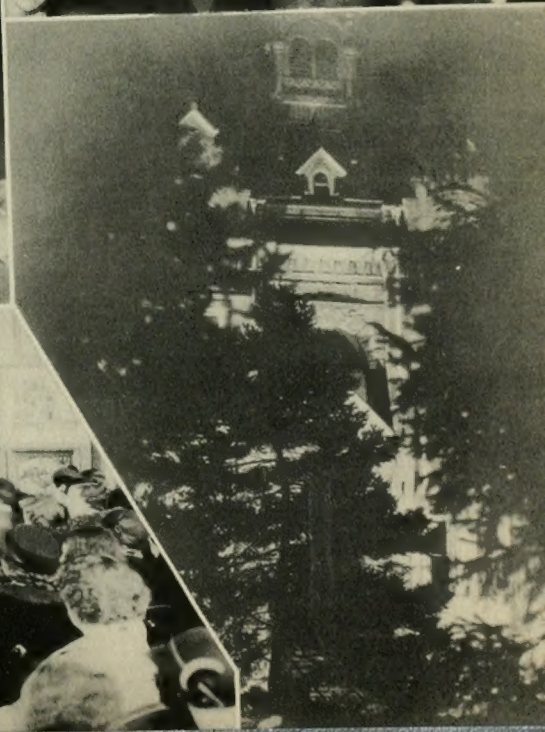

The light of Education

PEP VODIE

First place - O. S. Trovata "R. M. C. Baby Show"
Second place - Brigadiers "Rocky Mountain Carnival"
Third place - Cesta Ties "Just Married"

PEP VODIE

Val Norns "Pop-Y the Sailor"
Vikings "The Dungeon of Lost Scores"

Thalians "Cougar! Cougar!"
Fidelas "Flying High"

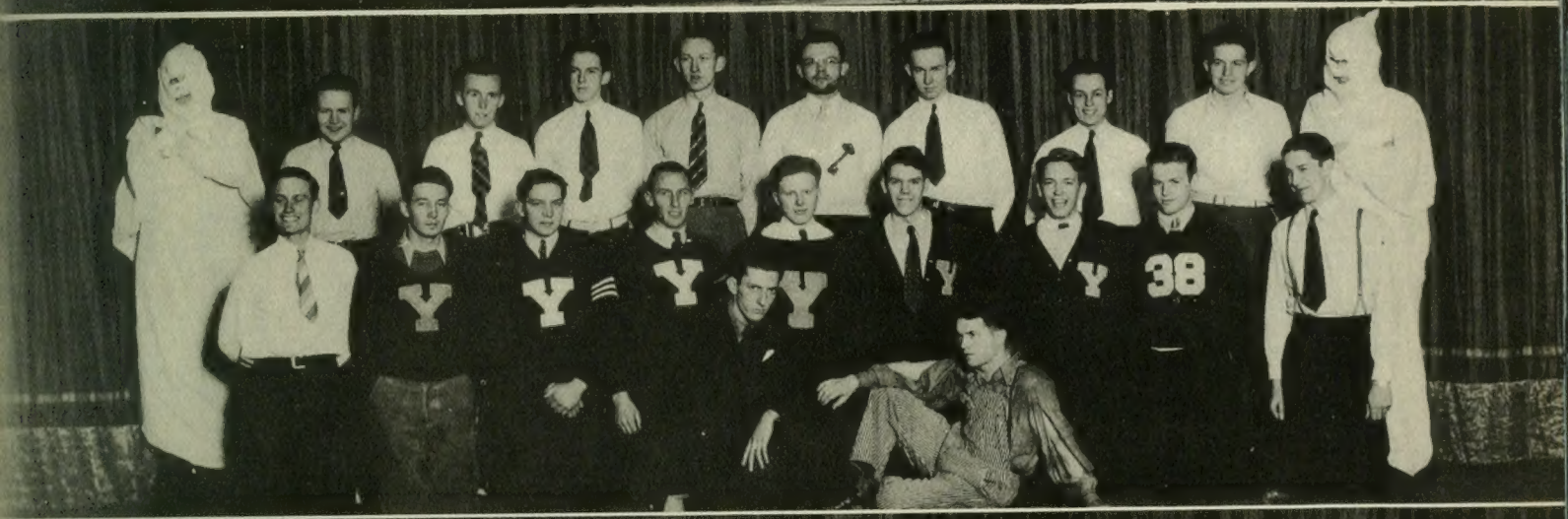

WINTER CARNIVAL

Snow queen entrants--Queen Christensen second from left

Skii-rewy people 'Alp, 'Alp

Loud speakers announcing events

He flies thru the air with the greatest of skiis

The boys who bossed the big affair--Biddulph, Condon, and Boyle

The pose perfecto

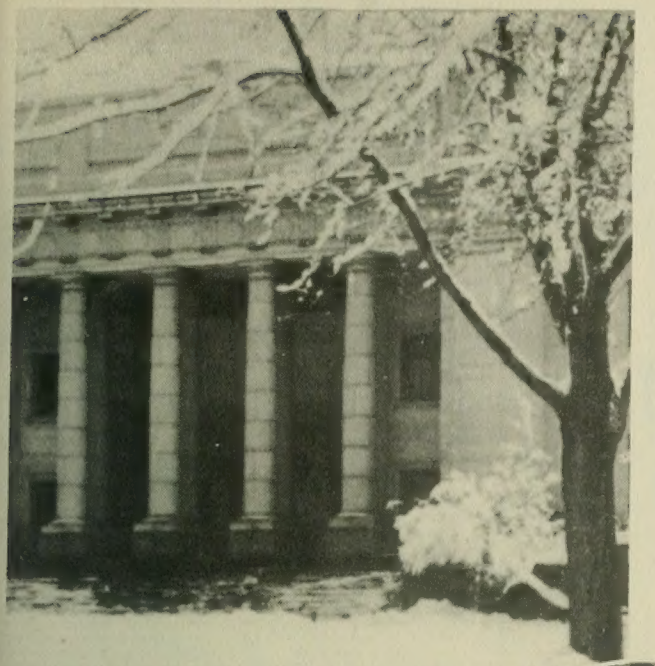

Sno', sno', a thousand times sno

Lover's lane in winter loneliness

A.C. and B.Y. student councils cutting up at the Eastmond cabin in Wildwood

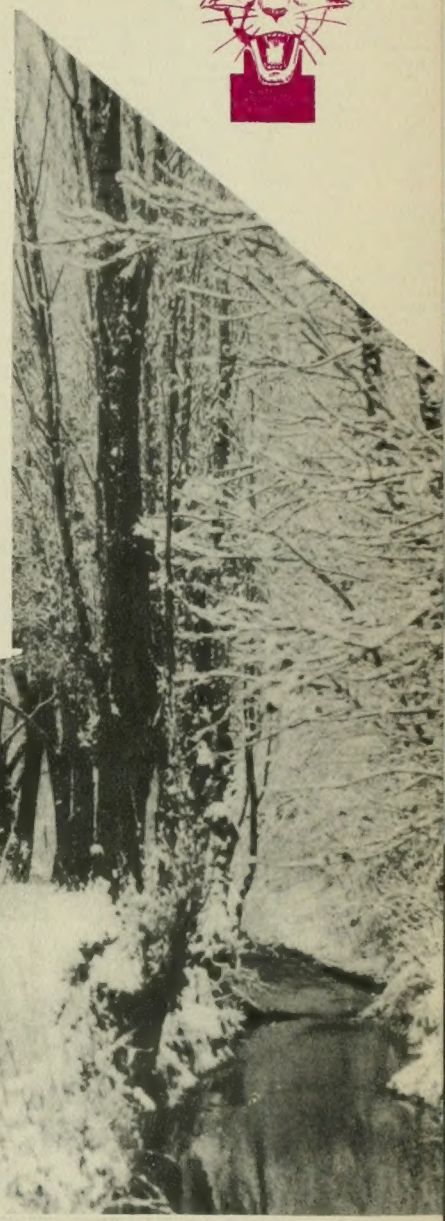

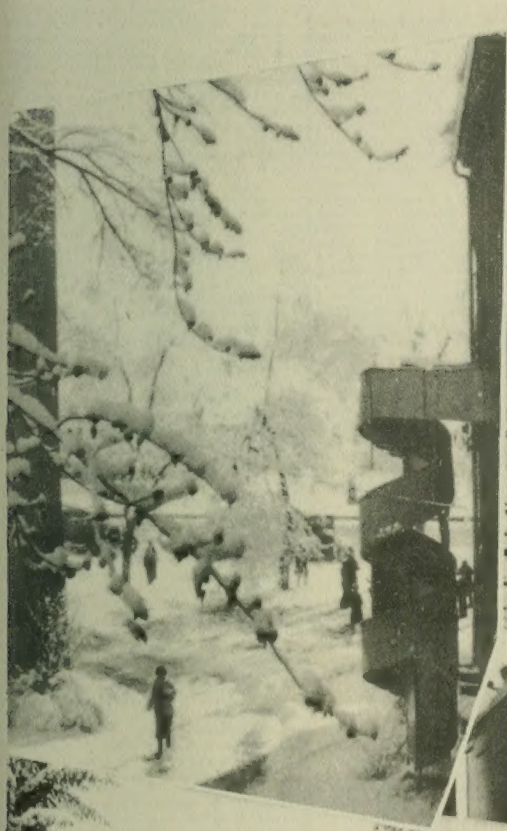

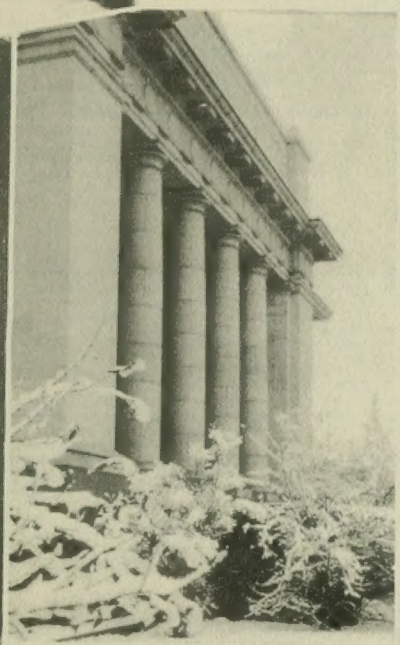

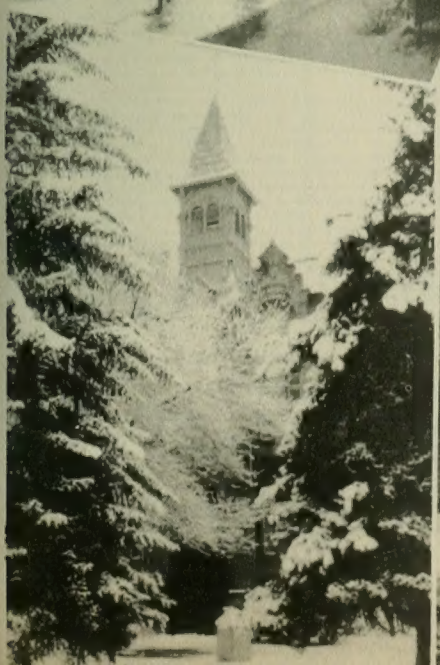

Junior Prom - A Romance of Color

Sophomore Loan Fund Ball- A Night of Heaven

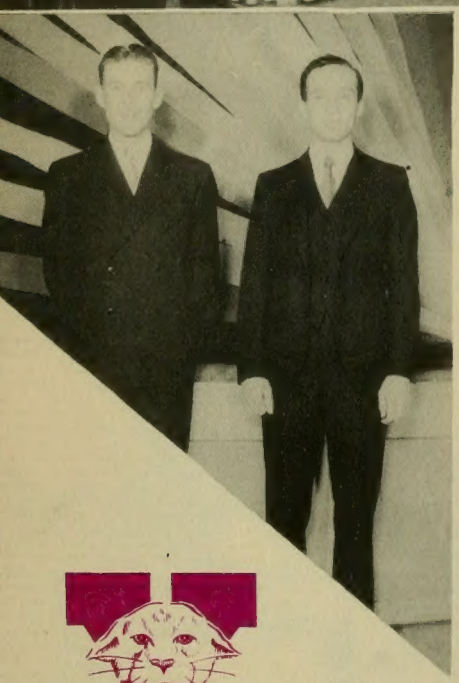

Webster Decker and Jack Eastmond, co-chairmen of the Loan Fund Ball

Virgil Wedge, Prom chairman

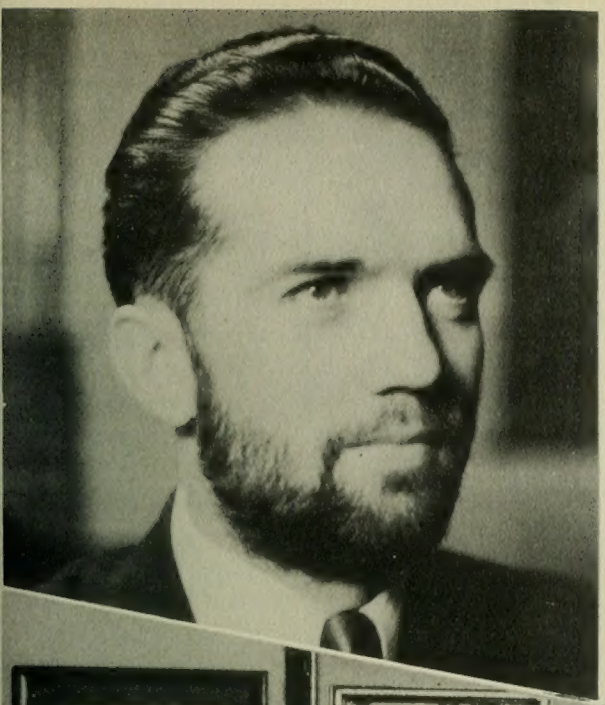

Best all, round beard, cultivated by Elden Schow

The growth is measured in inches

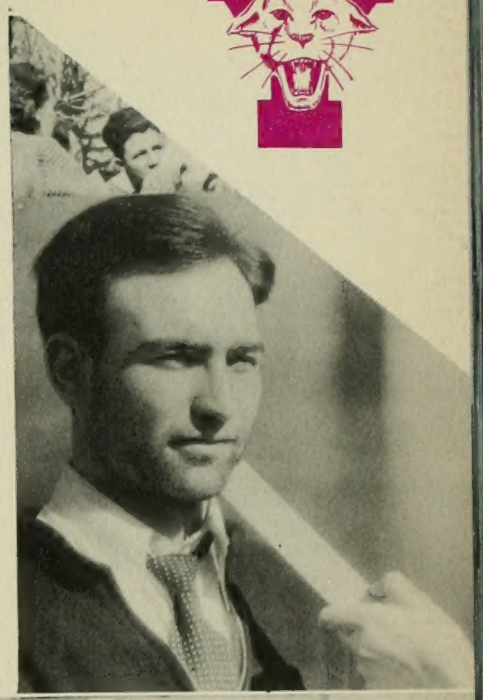

Champeen Senior beard-growers, from thick to very sparse

And not to be outdone— champeen Junior moustache growers

Juniors in line for moustache inspection

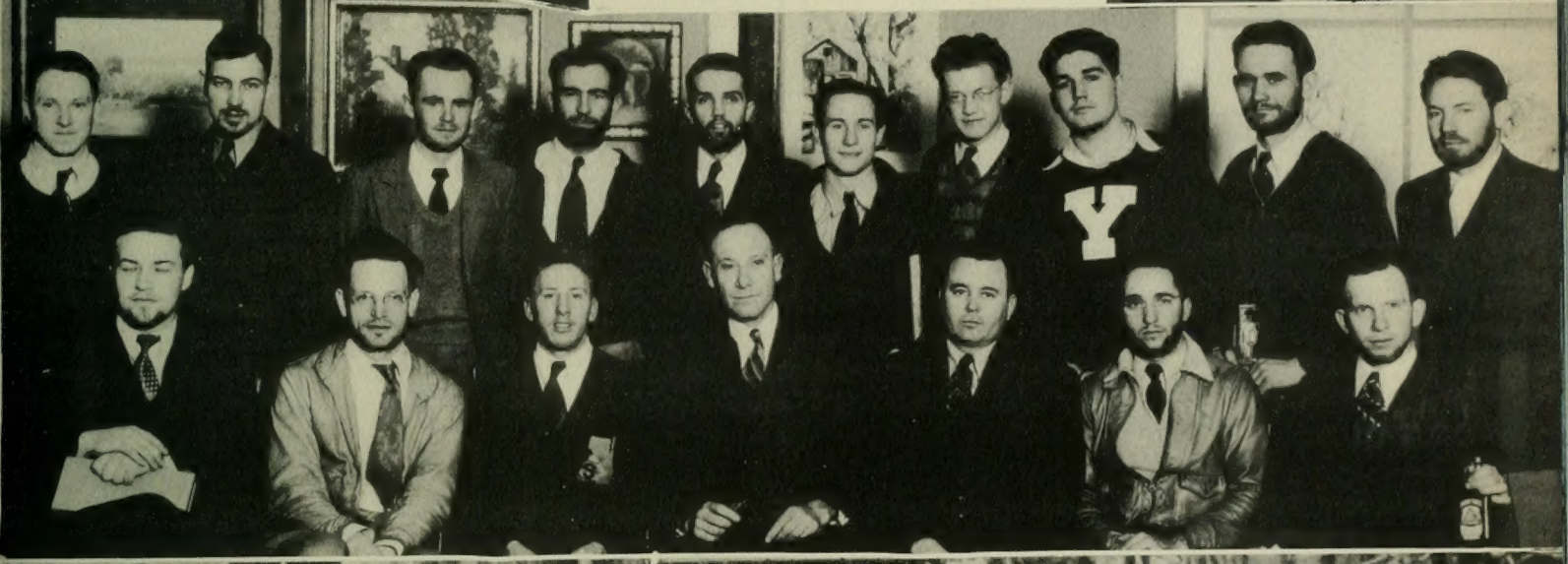

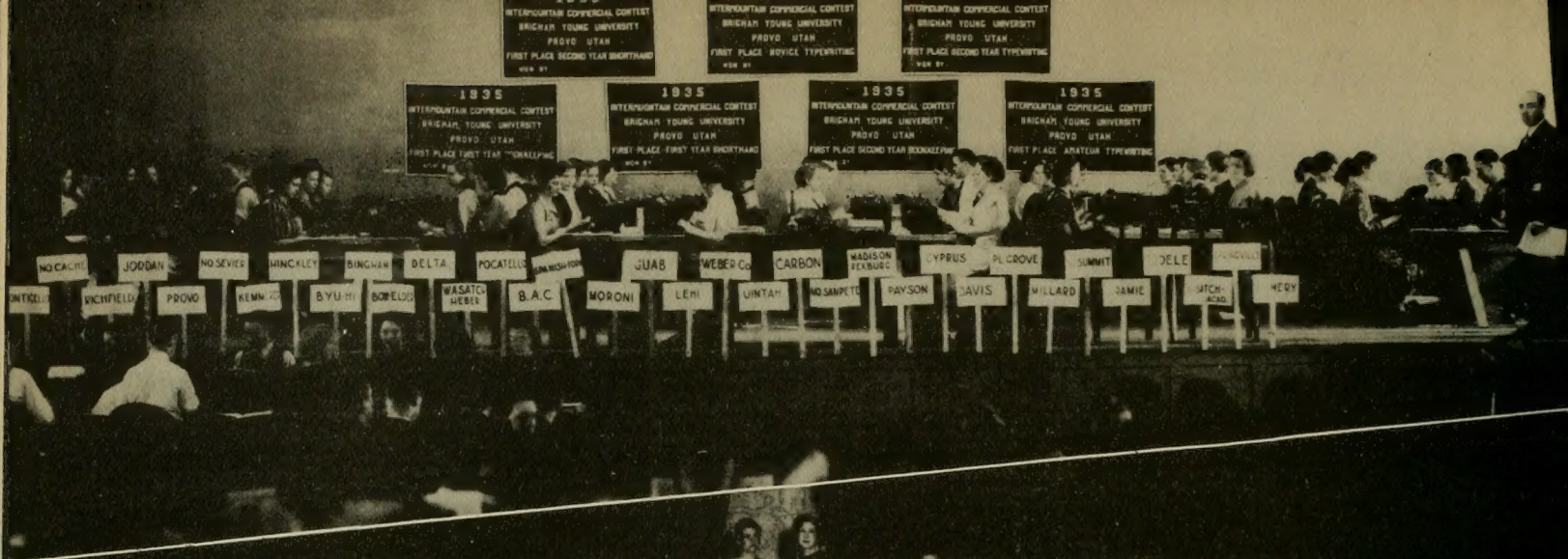

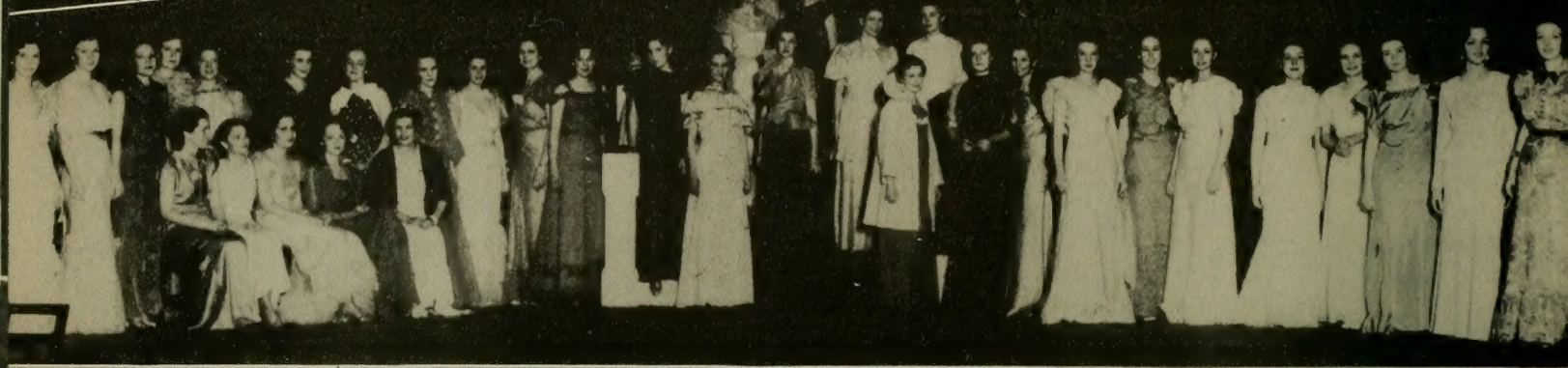

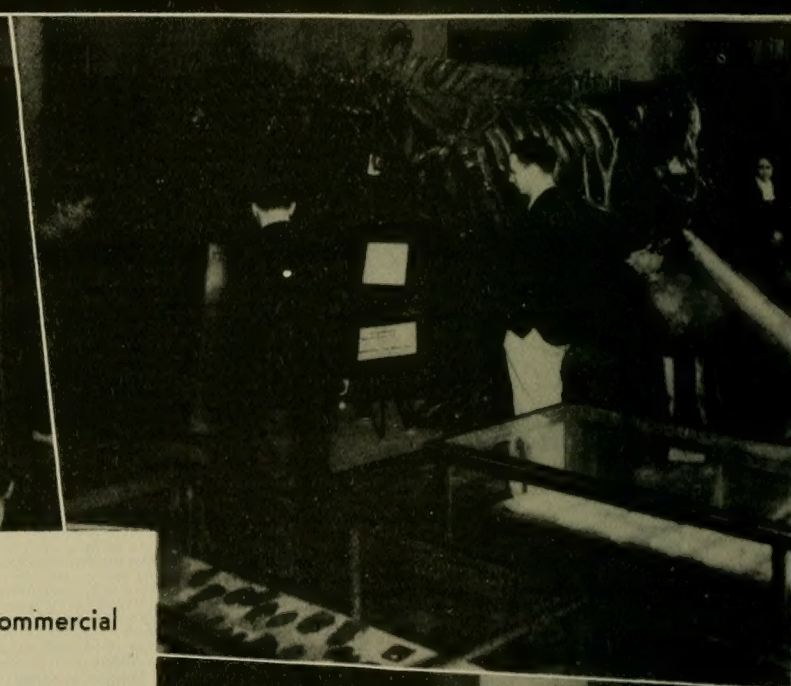

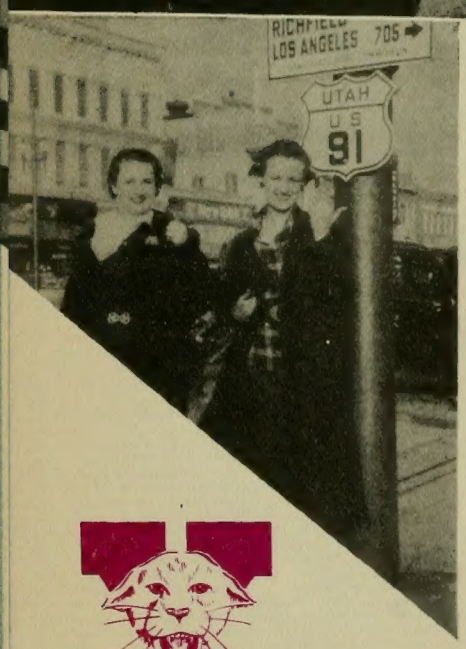

Typists in the Annual Commercial Contest

Banyan Beauty Parade

Where students meet and eat and help pay for the stadium

Once upon a time there was a big Megatherium Cuvieri--

Hi, Pal-- going my way?

The girls jamboreeing

Y students at the Bear Dance

Fireworks climaxing the band contests

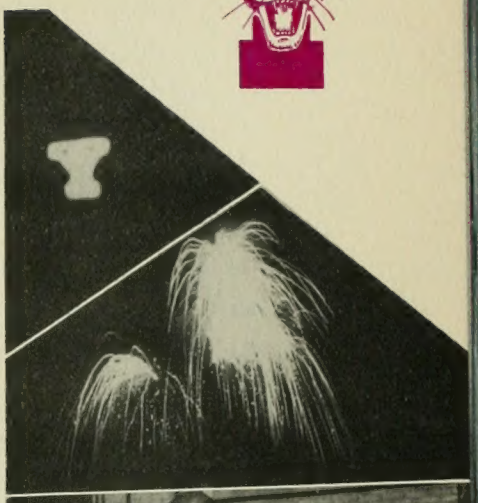

World champions--Dunn, Walsh, and Marty

A focus on Fred

Exhibition in archery

Twenty-fifth annual invitational track meet, posture parade at salute

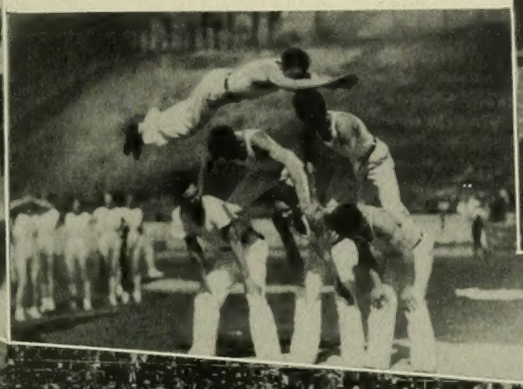

Shirl and Harold--the Rhythm boys

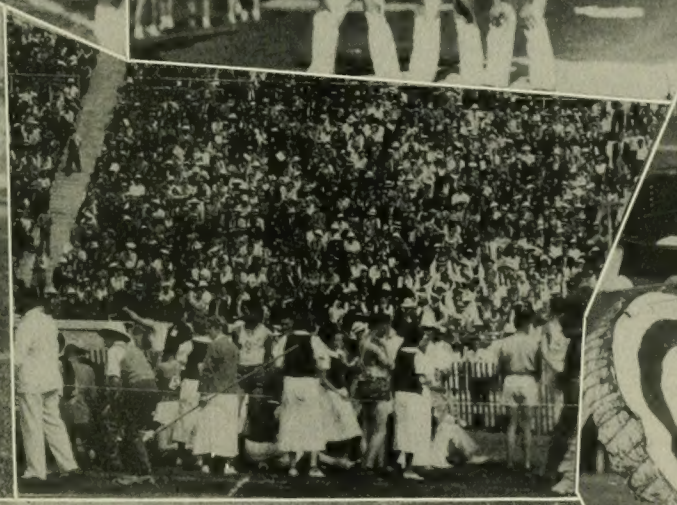

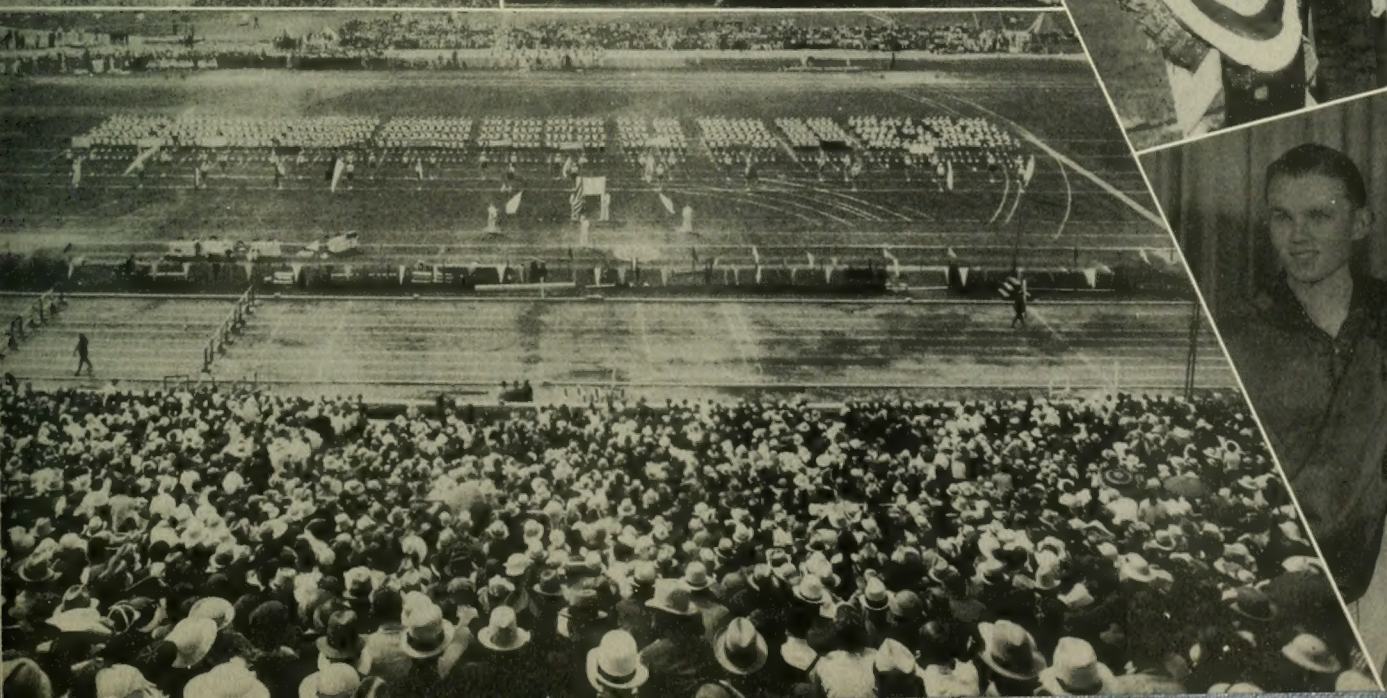

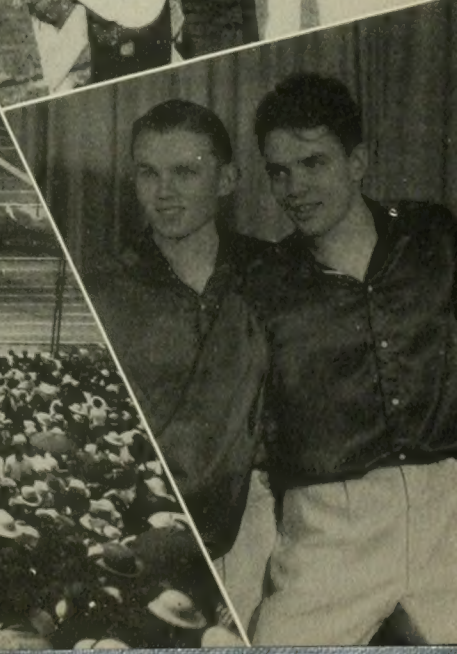

Banyan Queen
Jean Danvers

Eva Cummard
Carol Bennett
Faye Greer

Margaret Tholen
Anita Smoot
Gwendolynn Harris

Maurine Jones
Marjorie Beth Smith
Ellen Binns

The crowning of Miss Jean Danvers as Banyan Queen climaxed a beauty and popularity contest in which forty-two Y coeds participated. In the preliminaries held at the Paramount Theatre April 10, ten girls were selected by the following judges: Mrs. Erma Phelt Bitner of Station KSL, Mr. Claire Woods, manager of the Paramount Theatre, and Mr. P. S. Ecker of Ecker Studios, all of Salt Lake City. The queen was elected from these ten girls by student vote.

Portraits by Ecker

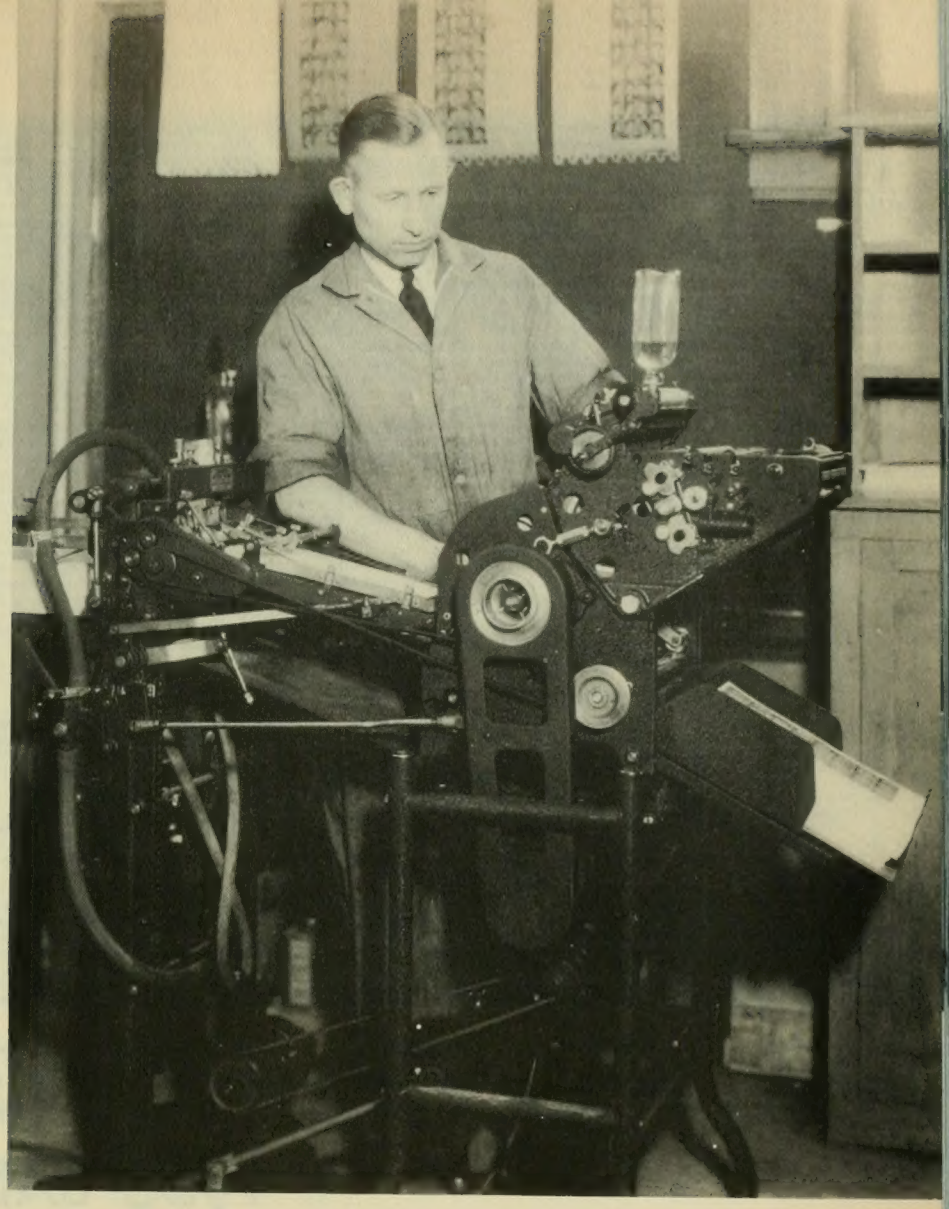

PUBLICATIONS

A high sense of honor in regards to taking advantage of the under-dog prevents us from referring here to the famous Banyan-Y News feud which has again been revived. We will say, however, that the Y News has been comprehensive and progressive, and together with its offspring, the quarterly magazine "Voice of the Campus", has given a true reflection of Y life.

As for the Banyan, we let it speak for itself.

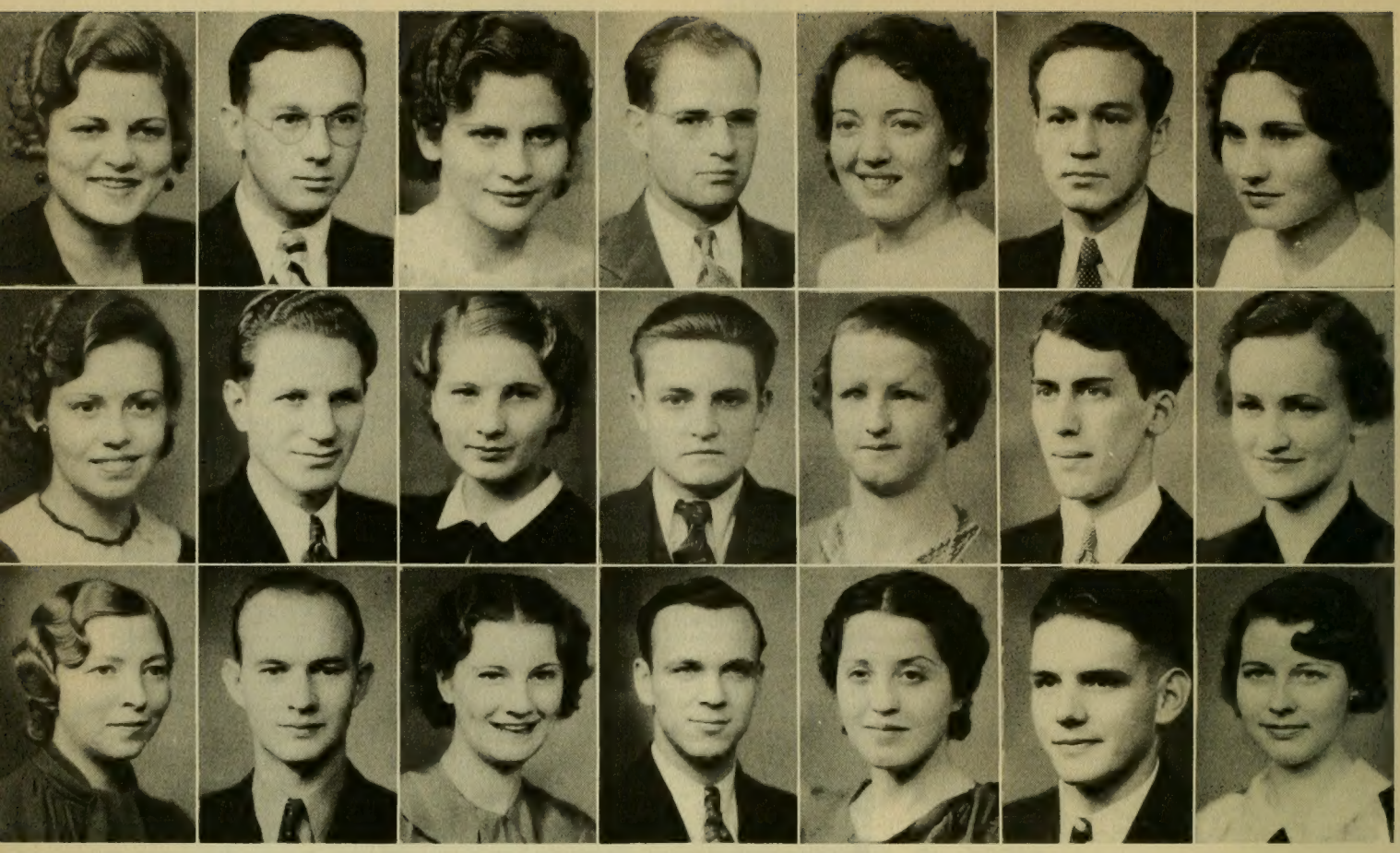

M. Tholen	J. Domina	J. Smith	F. Washburn	B. Millet	J. Eastmond	E. Hastings
A. Taylor	O. Done	L. Mercer	F. Hess	M. Platt	W. Foulger	L. Merrill
F. Christensen	E. Crowley	D. Dastrup	L. Priday	V. Brand	C. May	V. Lortz

1935 BANYAN

EDITORIAL STAFF

Otto Done	Editor
Luana Mercer	Literary Editor
Fred Washburn	Photographic Editor
Walt Foulger	Art Editor
Leland Priday	Production Manager
Elmer Crowley	Bunyon Editor
Beulah Millet	Activities
Dona Dastrup	Seniors
Laura Merrill	Organizations
Virginia Lortz	Classes
Margaret Stagg	Women's Sports
John Domina	Men's Sports
Marion Platt	Student Administration
Virginia Brand	Proof-Reading
Ada Taylor	Typist
Fern Christensen	Typist
Udell Jolley	Publicity
Howard Peterson	Snapshots
Margaret Tholen	Art
Vincent Newcomer	Art
Herbert Breinholt	Art
Faye White	Art
May Louise Mitchell	Mounting
Frank Hess	Mounting
Lillieth Van Dam	Mounting

OTTO DONE
Editor

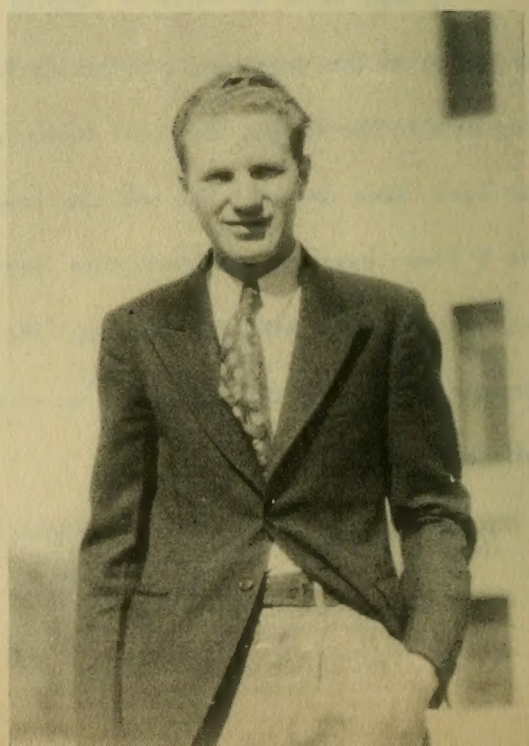

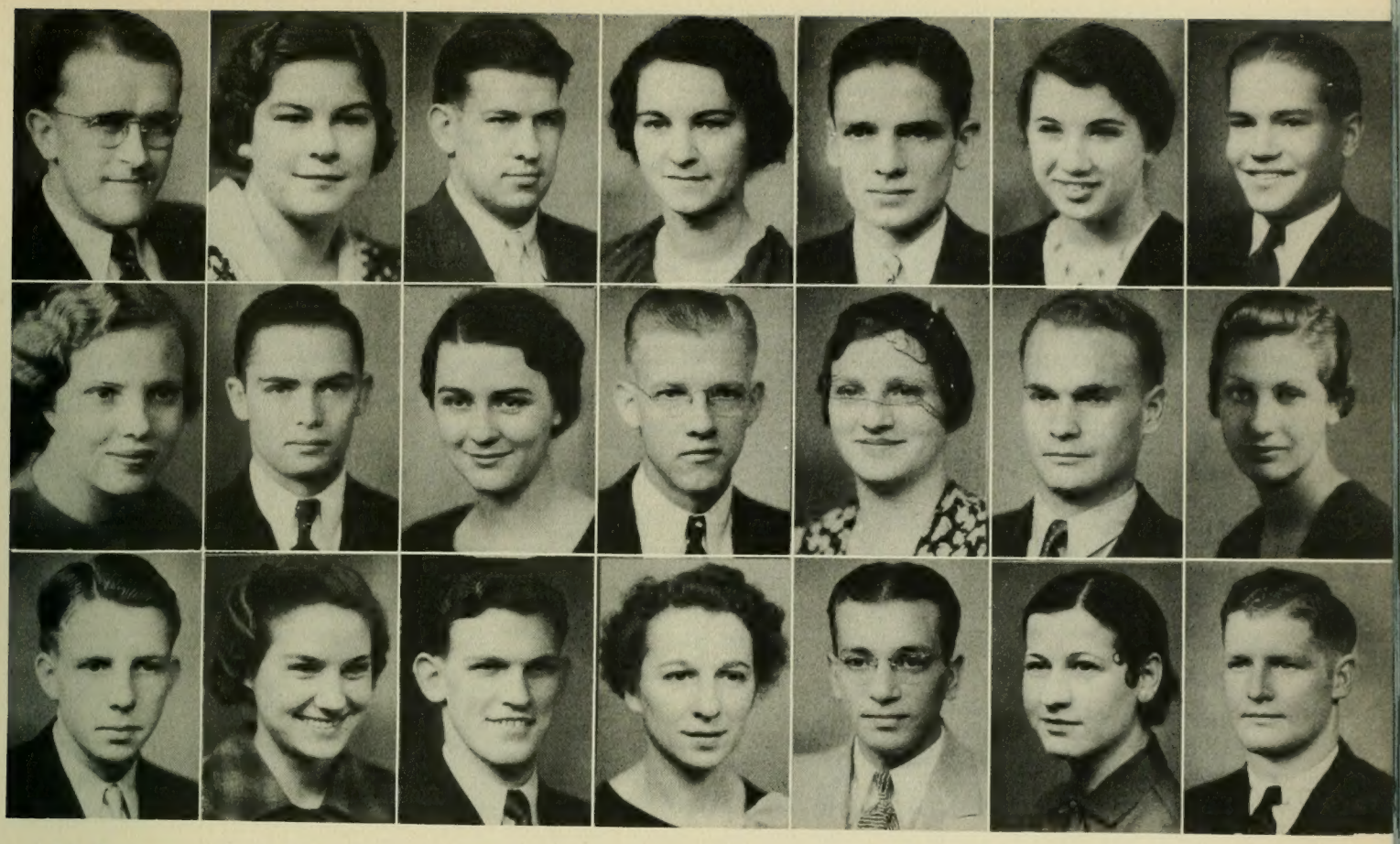

V. Peterson L. Van Dam H. Smith A. Marsden O. Evans E. Seiter H. Larsen
L. Tate W. Hayward M. L. Mitchell H. Peterson B. Hacking U. Jolley L. Erickson
W. Mickelsen H. Allred M. Clayton H. Young K. Stringham L. Colton D. Merrill

1935 BANYAN

OAKLEY EVANS
Business Manager

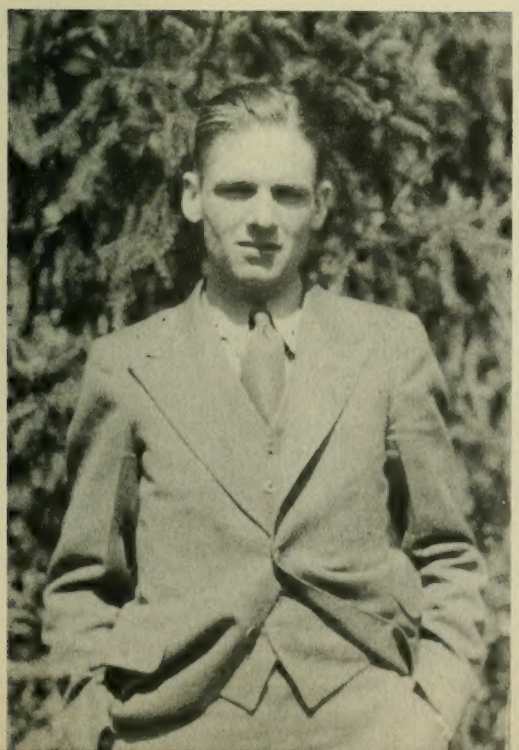

BUSINESS STAFF

Oakley Evans	Business Manager
Woodrow Mickelsen	Assistant Business Manager
Maurice Clayton	Advertising Manager
Helen Young	Secretary
Huitau Allred	Sales Manager
Jack Eastmond	Advertising Artist

Advertising Assistants

LaRue Erickson	Willard Hayward
Virgil Peterson	Hyrum Smith
Harold Larsen	Ken Stringham

Salesmen

Althea Marsden	Erika Seiter
Emmeline Hastings	Berniece Hacking
Lorna Colton	Ermel Morton
Leah Tate	Afton Buchanan
Karl Jameson	Boneta LeBeau
Louie Jean Miner	Marie Robinson
Klein Skousen	Utella Smith
Earl Banks	Jean Smith
Douglas Merrill	Chester May
Carlos Taylor	

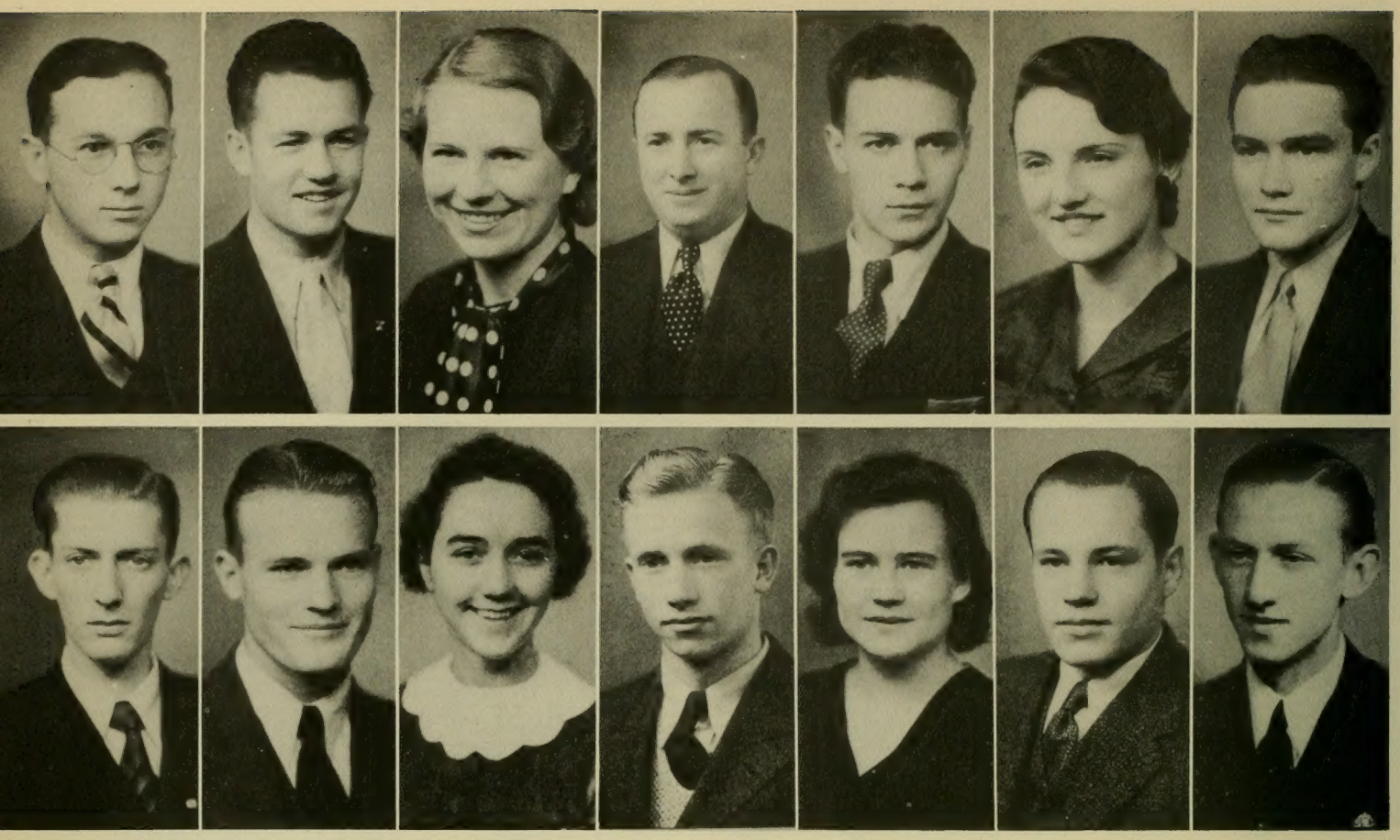

J. Domina	H. Forsyth	C. Jensen	M. Jones	M. Nelson	A. Hanson	T. Eastmond
J. Davies	L. Christensen	K. Sundwall	M. Jacob	W. Nuttall	A. Woolf	D. Jones

"Y" NEWS

RAY MCGUIRE
Editor

EDITORIAL STAFF

Ray McGuire	Editor
Francis Foster	Assistant Editor
Milton Nelson	Assistant Editor
Maurice Jones	Sports Editor
Cecelia Jensen	Literary Editor
Afton Hanson	Society Editor
John Domina	Assistant Sports Editor
Winifred Nuttall	Assistant Society Editor
Dale Jones	Columnist
Howard Forsyth	Columnist
Wilkins Nuttall	Columnist
Tom Eastmond	Staff Artist
Phyllis Dixon	Women's Sports

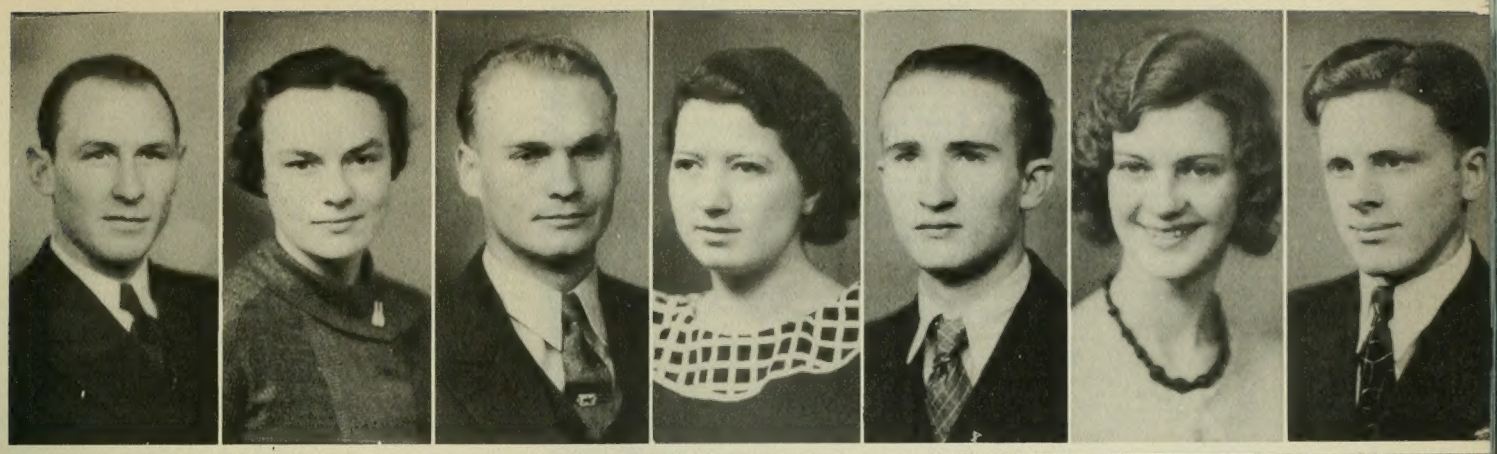

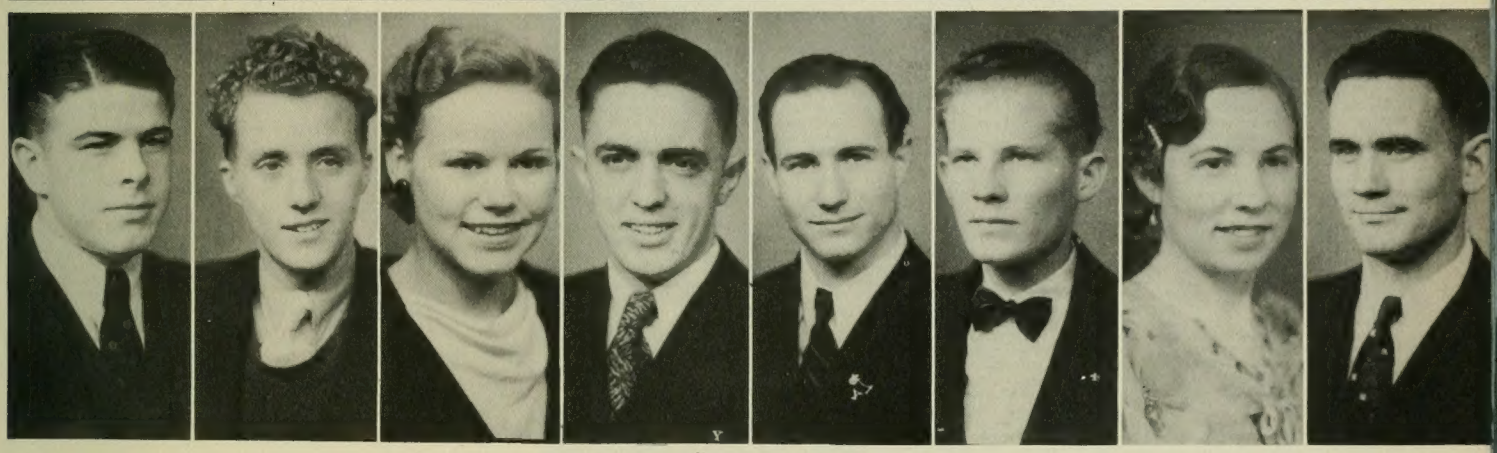

J. Nelson P. Dixon U. Jolley M. Brower E. Morton V. Hicken I. Willey
J. Lambert R. Hudson B. Roberts R. McGuire W. Nuttall A. Westman H. Bower C. Boyack

"Y" NEWS

JAY L. NELSON
Business Manager

BUSINESS STAFF

Jay L. Nelson	Business Manager
Arden C. Westman	Assistant Business Manager
Ivan Willey	Circulation Manager

REPORTERS

Kathryn Sundwall
Jack Davies
Milton Jacob
Roy Hudson
Anthony Woolf
Malcolm Johnson
LaVerl Christensen

Ermel J. Morton
Udell Jolley
Verda Hicken
Melba Brower
James Lambert
Clifton Boyack
Helen Bower

Beth Roberts

Photos by Elmer Johnson

THE BANYAN TREE

The Banyan is a native tree of East India, but it exists on our campus as a tradition. In 1911 the name "Banyan", submitted by Professor E. H. Eastmond, was chosen for the Y yearbook, symbolic of Dr. Karl G. Maesar's comparison of the Banyan tree with our school: "The Brigham Young University is the parent trunk of a great educational Banyan tree."

MUSIC

There's always music in the air around the Y. Perhaps that is why the students here are musically minded, musically appreciative and musically proficient. But this music consciousness is not entirely plucked from thin air. Without the competent directorship of the personnel of the music department, the Y could not maintain its place on the heights of musicdom.

CONCERT BAND

PERSONNEL

John Halliday - Student Manager

FLUTE-PICCOLO
Wilford Weight
Darrel Soffe

OBOE
Rex Sutherland

E FLAT CLARINETS
Roy Huntington
Hazel Anderson

B FLAT CLARINETS
Milo Adams
Harry Clark
Orson Peterson
Louise Richards
John Halliday
Clara White
Verdun Watts
Leland Priday
Lee Empey
Geraldine Michael
Gordon LeSueur
Ruth Smith
Glen Johnson
Grace Thomas
Rex Greenhalgh
Beth Stout
DeMonte Washburn
Carson Healy
Floyd Anderson
Lucille Vernon
Ralph Kirkham
Iris Manwaring
Keith Stevenson
Lavon Earl
Ray McKinnon
Leonard Leavitt

ALTO CLARINET
Mima Broadbent

BASSOONS
Grant Baker
Roy Hicken

SAXOPHONES
Joe Dean
Maurice Porter
Calvin Swenson
Jennie Duke
Marian Miner
Elaine DeGraff
Blake Cloward
Marcell Bird
Ray Hassinger

TRUMPETS
Dean Alsop
Glenna Clyde
Verdon Strange
Beth Anderson
Bruce Barclay
Bennie Schmiett
DeVon Anderson
Dee Cox
Joseph Clayson
Gene Greenhalgh
James Fernley

HORNS
Frank Postma
Karl Brand
Maurine Moulton
Alicebeth Whiteley
Reed Hacking

BARITONES
Oscar Arnold
Fern Moulton

TENOR
Carol Remund

TROMBONES
Kenneth Duke
Glade Jorgensen
Newell Weight
Lamar Hoover
Keith Wilde
Willis Sorensen

BASSES
Dallin Nielsen
John Dalton
Max White

STRING BASSES
Sterling Callahan

TIMPANY AND PERCUSSION
Jack Owens
Harlan Clark
Kenneth Stringham
Meeks Halliday

ROBERT SAUER
Director

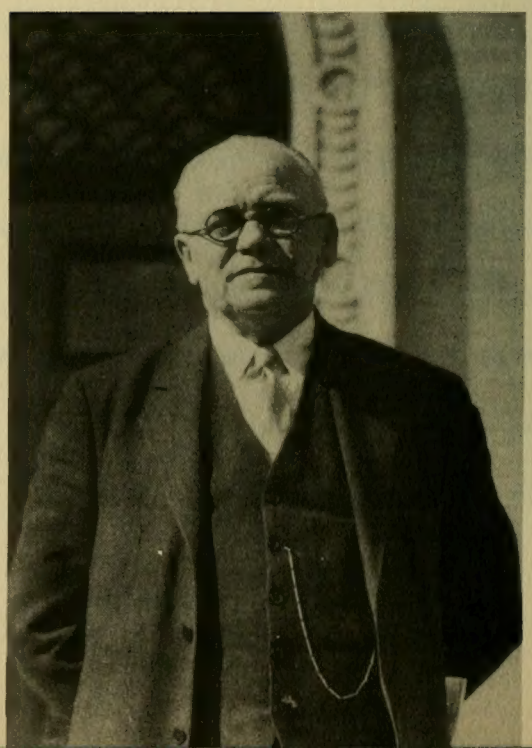

SYMPHONY ORCHESTRA

LEROY J. ROBERTSON
Director

PERSONNEL

Lawrence Whitman - Student Manager

VIOLINS

Donald Olsen,
Concert Master
Dearwin Sardoni
Ann Clayson
Leland Priday
Rowena Christensen
Junior Lundquist
Helen De Graff
Willis Sorensen
Don Earl
Harold Laycock
Theresa Krauss
Helen Johnston
Dorell Wilde
Lucretia Duke
Blaine Huntsman
Ruth Romer
Lorraine Bowman
Vern Davis
Evelyn Briggs
Marguerite Christensen
Zula Hanson
Louise Boyer
Winston Downs
Neva Strate
Beth Bird
Maurine Moulton
Clara Burton
Jack Rupper

OBOES
Rex Sutherland
Verle Harrison

VIOLAS

Lawrence Whitman
Joe Dean
Hazel Anderson
Albert Swenson
Lois West
Dallin Nielsen
Beth Storrs
France Childs
Ione Averett

CELLOS
Owen Bingham
Carma Ballif
Stella Frisby
Edna Stowell
Martha Jones
Joie Batchelor
Orlene Speckart
Lota Paxman
Josephine White
Crandall Giddings

BASSES
Frank Shaw
Sterling Callahan
Max White
Gene Nelson
Harry Blackwell
Theron Reynolds

PICCOLO
J. J. Keeler
FLUTES
Prof. Elmer E. Nelson
Wilford Weight
Darrel Soffe

CLARINETS

John Halliday
Harry Clark
Louise Richards
BASSOONS
Prof. Robert Sauer
Grant Baker
Roy Hicken
HORNS
Prof. Clair Johnson
Naomi Zumbrunnen
Frank Postma
Dean Gerritt de Jong
TRUMPETS
Dean Alsop
Bennie Schmiett
Dee Cox
TROMBONES
Ken Duke
Glade Jorgensen
Newell Weight
TUBA
Roswell Willard

TIMPANY AND
PERCUSSION
Homer Wakefield
Ken Stringham
Jack Owens
HARP
Marjorie Mensel

ORGAN
J. J. Keeler
SPECIAL PIANIST
Olive Reeve

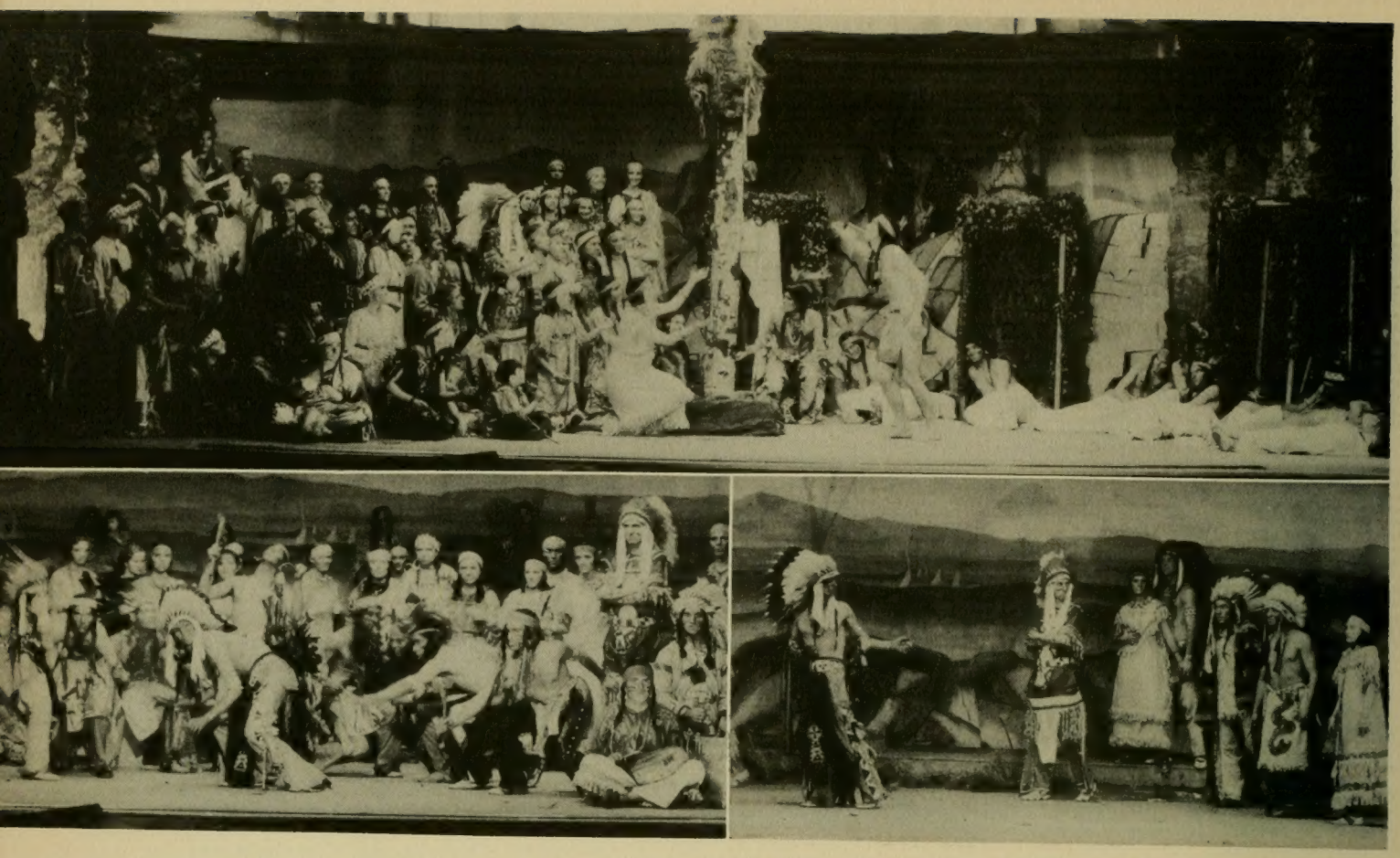

THE SUN DANCE
Competitive Opera
March 13, 14, 15

WILLIAM F. HANSON
Composer and Director

Spectacular and picturesque in its portrayal of Indian life, the "Sun Dance," five-act opera, was presented in college hall to capacity audiences. William F. Hanson has for many years studied and interpreted Indian life, traditions and music and wrote the opera in collaboration with Zitkala Sa, noted Sioux Indian woman. A total cast of one hundred members, including dancers and choruses, participated in the production.

THE MESSIAH
December 2

"Glory to God in the highest,
peace on earth, goodwill toward men."

Among the major events of the university music department was the presentation of Handel's magnificent oratorio, "The Messiah." In keeping with the universal custom among Christian nations, this famous oratorio is presented annually by the university. Including the university orchestra, under the direction of LeRoy J. Robertson, and the huge mixed chorus, with its special soloists, under the direction of Dr. Franklin Madsen and Dr. Florence Jepperson Madsen, nearly three hundred individuals participated.

LADIES' GLEE CLUB

PERSONNEL

Huitau Allred
Helena Anderson
Martha Ashby
Elodia Ashworth
Thella Bailey
Carol Bennett
Wanda Berry
Marie Bestelmeyer
Margaret Bigelow
Ada Bischoff
Lorraine Bowman
Alice Briggs
Evelyn Briggs
Eleanor Brown
June Brown
Afton Buchanan
Lorene Butler
Ethel Cazier
Opal Christensen
Eulalia Condie
Dora Coombs
Margaret Crouther
Odessa Cullimore
Phyllis Daniels
Dona Dastrup
Naomi Davenport
Geraldine Eggertson
Virginia Ekins
Ida Fechser
Gladys Fillmore
Afton Tucker
Lillieth Van Dam
Lucille Vernon
LuDeen Waldram
Stella Frisby
May Gardner
Irene Gilchrist
Edna Glover
Hazel Glover
Berniece Hacking
Lola Hacking
Maurine Hacking
Valarie Hardman
Audrey Harris
Laurel Harper
Edith Harrison
Lois Haws
Jean Harrison
Verda Hicken
Erma Hickman
Grace Hildy
Beth Jackson
Louise Jenkins
Ana Jensen
Ina Jesperson
Vera Jones
Ethel Kerr
Warren Kirk
Rose Kirkham
Maurine Kjar
Lorine Lee
Mary Leonard
Beth Madsen
Evelyn McAffee
Artimicia Whetstone
Alicebeth Whitely
Sara White
Dorothy Wignall
Mary McGregor
Evelyn Merkley
Alice Miller
Harriet Miner
Carlie Murdock
Verna Murphy
Charlotte Nelson
Hannah Packard
Jane Packard
Beth Paxman
Barbara Perrett
Alene Peterson
Ethelyn Peterson
Helen Pryor
Elizabeth Ramsbotham
Ruth Partridge Richan
Mary Richins
Marie Robinson
Rinda Rowley
Ellen Scorup
Ruth Snow
Orpha Soffe
Evelyn Sorenson
Mrs. H. C. Snell
Emma Spencer
Fredona Strickler
Wanda Steven
Gale Stewart
Mattie Taylor
Nadine Taylor
Edna Wootten
Irene Wrathall
Maurin Yarbrough
Naomi Zumbrunnen

DR. FLORENCE JEPPERSON MADSEN
Director

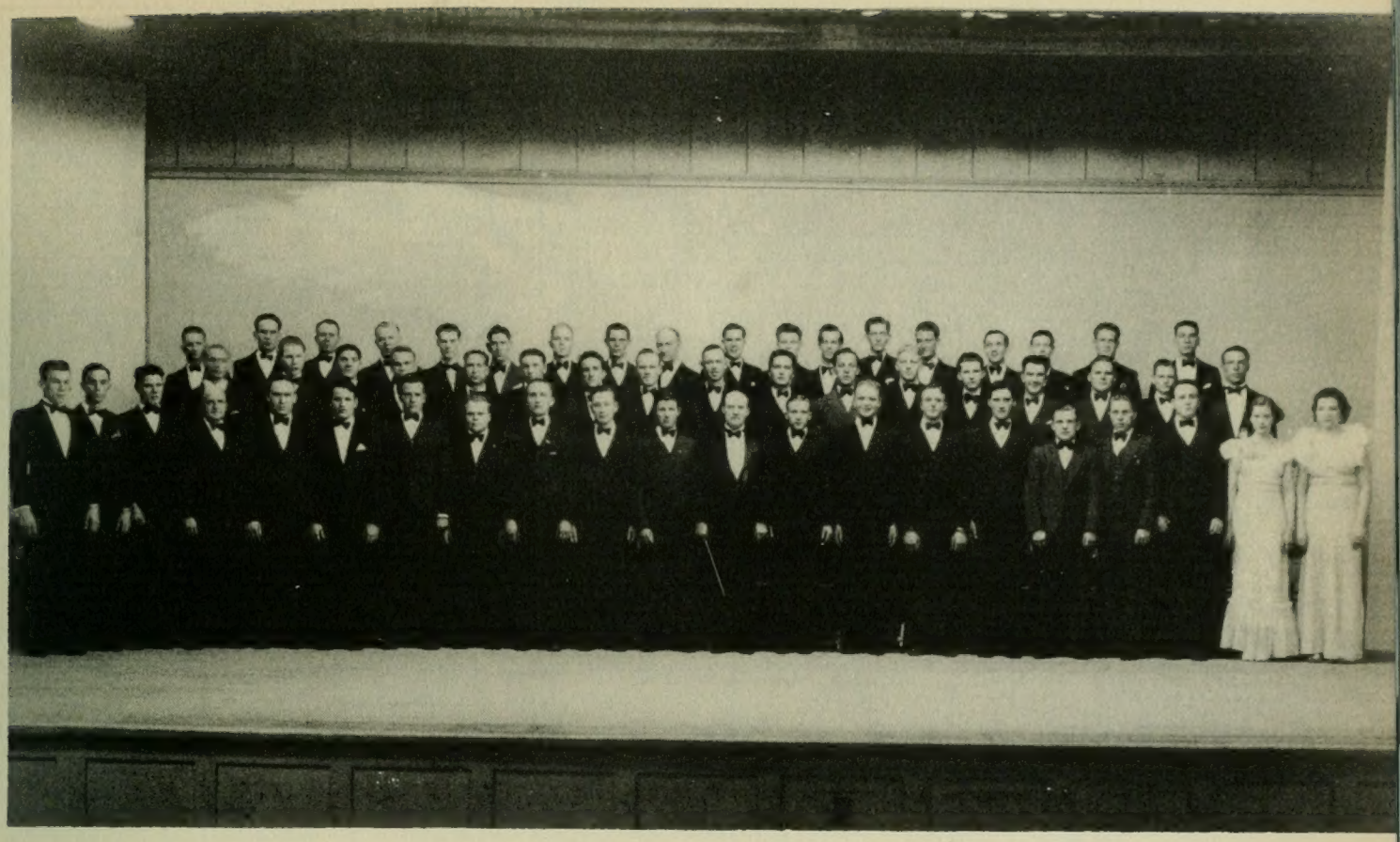

MALE GLEE CLUB

DR. FRANKLIN MADSEN
Director

PERSONNEL

Reed Anderson
Ivan Anderson
Faye Bybee
Eldon Butler
Paul Bates
Ross Burgess
Vernon Balls
Harold Balls
Thell Bailey
Fred Blackett
Leon Christensen
Elvin Fon Cook
Joe Clayson
Clarence Giles
Fred Hansen
Jack Davies
John Freckleton
Calvin Frandson
Venoy Gay

Roy Huntington
Peter N. Jensen
Valore Johnson
Udell Jolley
Berne Kindred
Sterling Lewis
Wilford D. Lee
Ermel Morton
Roy McKinnon
Paul Nicholes
Loey Newren
Ray Peterson
Elvin Peterson
Russell Peterson
Cornelius Peterson
Lyman Partridge
Dean Olsen
Karl Probst
William Purdy
Roland Pond

Ronald Pulham
Maurice Porter
Murray K. Roberts
Eldon Reese
Rulon Romney
Wayne Rogers
Eldon Richardson
Ariel Sharp
David Simmons
Hillman Snell
Harold Tuft
Lloyd Tucker
Verdun Watts
Lawrence Whetstone
George Whitaker
Sam Sorenson
George Sargent
Sessions Smith
David Sabin

Marjorie Mensel, Harp
Gustave Buggert, Cello

String Quintet
Dearwyn Sardoni
Geneva Wilson
Ann Clayson
Stella Frisby
Lawrence Whitman

Women's Quartet
Florence Todd, acc.
Mary Clark
Florence Woodhouse
Naomi Halliday
Pearl Callis

J. J. Keeler, Organ

DEAN GERRIT DE JONG, JR.
Head of Department

With the acquistion of a pipe organ, the already extensive music department has been greatly augumented. Since its installation in the fall quarter, a number of recitals have been given and several students have received instruction on it. The string quintet, women's quartet, and the addition of the harp to the symphony orchestra have added much to the cultural and broadening influence of the department. Gustave Buggert's return to Germany has deprived the department of an accomplished celloist.

ART AND PAGEANTRY

If it is a costume for a masquerade or misfit party, or two hundred costumes for a pageant, play or opera; if it is a poster for advertising the Loan Fund Ball or Founder's Day Parade; if it is crepe paper shakers for a football game or miles and miles of decorations for the Junior Prom--there's only one man on the campus equal to the occasion, artistically and temperamentally -- Professor E. H. Eastmond.

ART STUDENTS WORKING ON "VOICE OF THE CAMPUS"

PROFESSOR E. H. EASTMOND
Head of Art Department

Under the direction of the Studio Guild, the Art Department has exhibited many fine creations of its students, both in the institution and in prominent centers in Provo and Salt Lake City.

In addition to its many other responsibilities, the department sponsors a student "art service" which functions under the direction of Emmeline Hastings, Vincent Newcomer, Lillian Sjoberg, Irene Johnston and Walter Jensen.

DRAMA AND FORENSICS

Drama! That magic word implies grease paint, foot lights and forgotten lines. And, incidentally, it conjures up a vision of a distinctive individual whose name appears in front of the word "Director" on drama programs, a man whose versatile wit and dramatic ability can be summed up in only one word -- Pardoe!

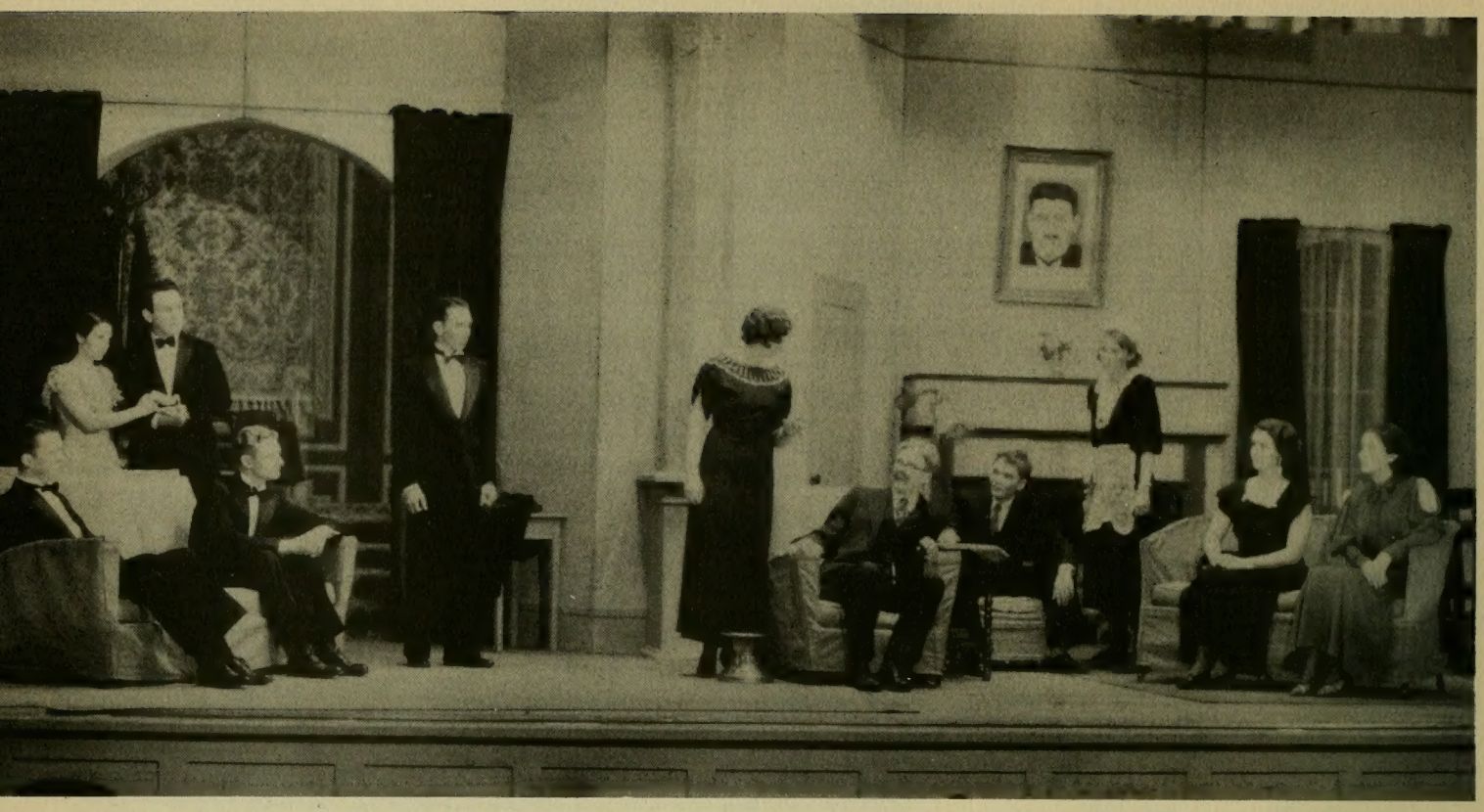

BIG HEARTED HERBERT
Fall Comedy
November 8 and 9

THE LATE CHRISTOPHER BEAN
Senior Play
December 7

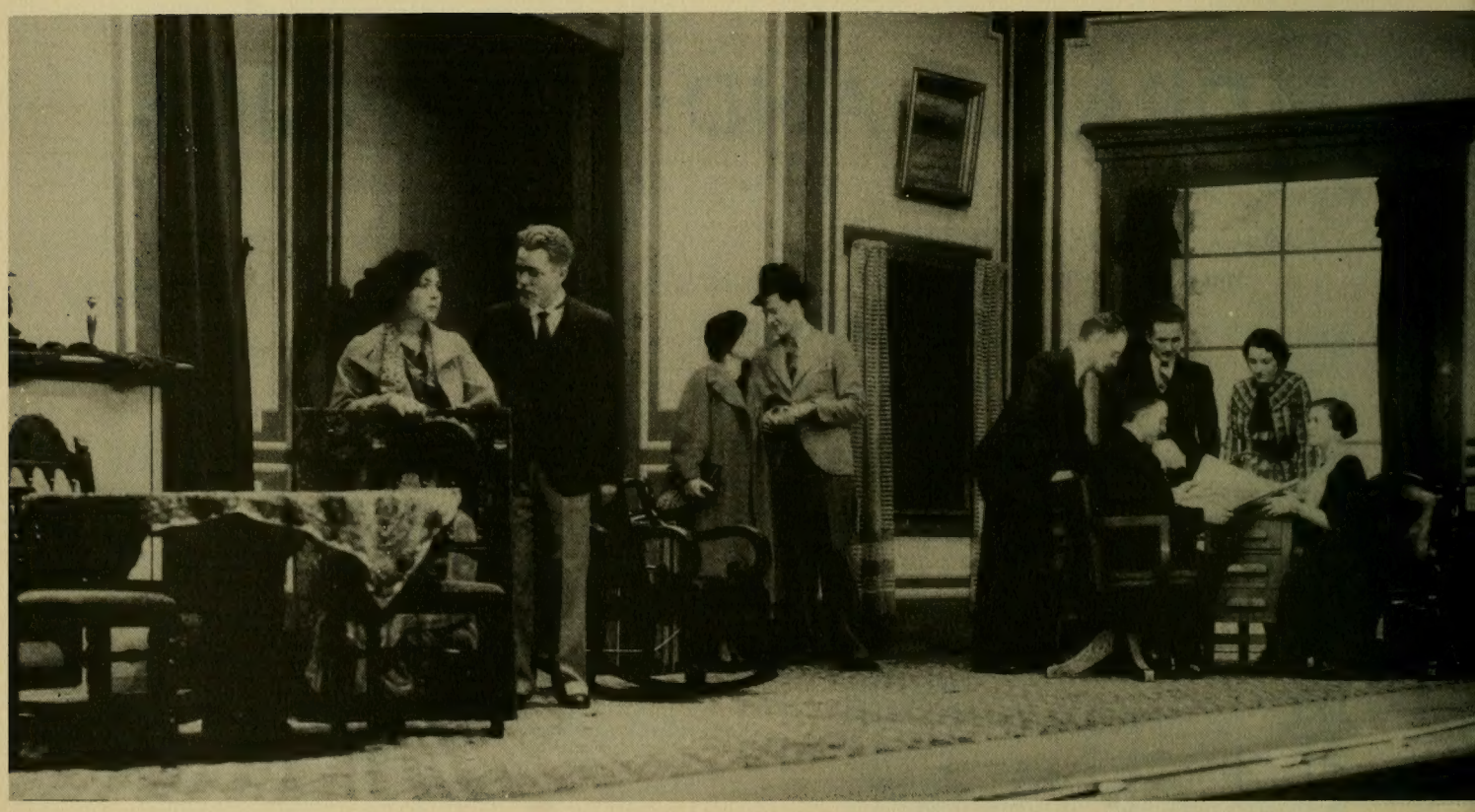

PEER GYNT
Competitive Play
February 14, 15, 16

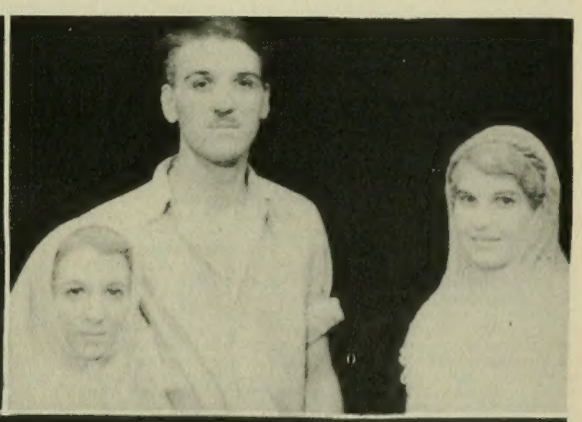

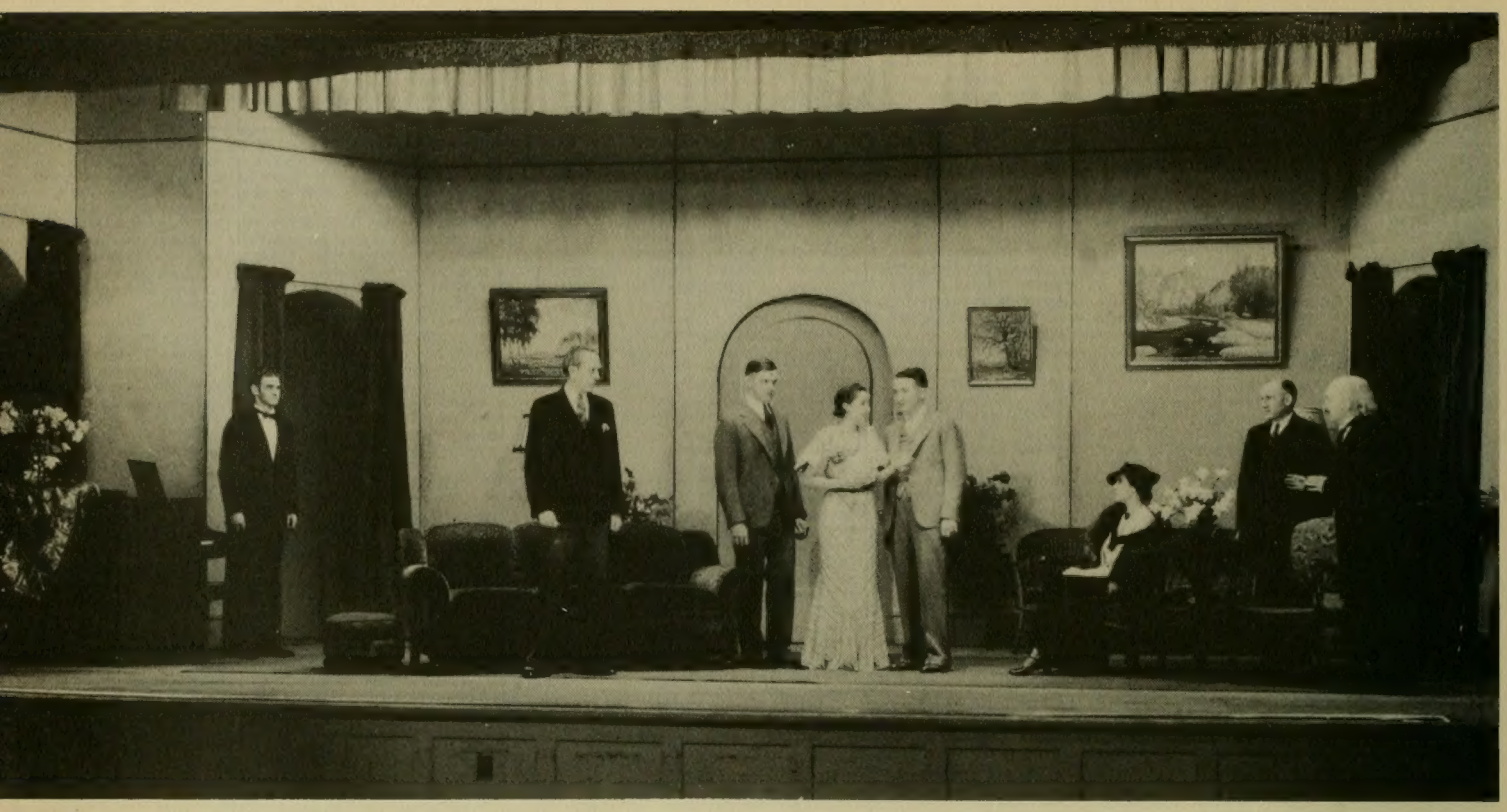

THE MUSIC MASTER
Alumni Play
January 24, 25, 26

COQUETTE
Theta Alpha Phi Play
February 28-March 1

THE MILKY WAY
Spring Comedy
April 11, 12

TROJAN WOMEN
Girls Day Play
May 1, 2

COMEDY OF ERRORS

CHRISTMAS PAGEANT

Greater student participation has been the aim of the dramatic department. The augmenting of the Mask Club with its one-act play production has furthered that aim. And behind the proscenium are those assistants whose capable maneuverings are responsible for the success of all dramatic productions: Elmer Crowley, assistant manager, John Domina, publicity manager, and Guy Callahan, stage manager.

The department has increased its facilities in lighting, established its costume wardrobe, and enlarged its library.

MILTON NELSON
Dramatic Manager

BIG-HEARTED HERBERT

By Kerr Richardson
Directed by
T. Earl Pardoe and Alice Spencer

HERBERT KALNESS	Milton Nelson
ELIZABETH KALNESS	Margaret Bird
ROBERT KALNESS	Harold Thurston
JUNIOR KALNESS	Elmo Geary
MARTHA	Margret Boyer
ALICE KALNESS	Norma Pardoe
ANDREW GOODRICH	Gilbert Tolhurst
AMY LAWRENCE	Hermese Broadbent
JIM LAWRENCE	Joseph Crane
MORTIMER GOODRICH	Roy Broadbent
MRS. GOODRICH	Nadine Taylor
MRS. HAVENS	Lorna Wentz
MR. HAVENS	Roswell B. Willard

THE LATE CHRISTOPHER BEAN

By Sidney Howard
Directed by
T. Earl Pardoe and Norman Freestone

DR. HAGGATT	Ivan Gee
SUSAN HAGGATT	Moreho Allred
ABBY	Leona Eitel
MRS. HAGGATT	Alice Spencer
ADA HAGGATT	Ruth Clark
WARREN CREAMER	Myles Judd
TALLANT	Phil Christensen
ROZEN	Bill Hasler
DAVENPORT	Howard Forsyth

COQUETTE

By
George Abbott and Ann P. Bridges
Directed by Kathryn B. Pardoe

JIMMIE BESANT	Elmo Geary
DR. BESANT	Joe Crane
STANLEY WENTWORTH	Preston Gledhill
NORMA BESANT	Norma Pardoe
BETTY LEE REYNOLDS	Lorna Wentz
MR. WENTWORTH	Allen Sorensen
JULIA	Margaret Bird
MICHAEL JEFFERY	Phil Christensen
JOE REYNOLDS	Norman Freestone
ETHEL THOMPKINS	Margret Boyer
ED FORSYTHE	Guy Callahan

THE MUSIC MASTER

By Charles Klein
Directed by Kathryn B. Pardoe

SIGNOR TAGLIAFICO "FICO"	Jean Paulson
MONS. LOUIS PINAC (of Paris)	Gerrit de Jong
HERR AUGUST POONS (of Leipsic)	Merrill Wood
HERR ANTON VON BARWIG	T. Earl Pardoe
HENRY A. STANTON	Sherman Christensen
MR. SCHWARTZ	A. Rex Johnson
MR. RYAN	O. Meredith Wilson
AL COSTELLO	Sidney Sperry
JOLES	Claude Snow
DITSON	B. F. Cummings
DANNY	Mark Boyle
BERTRAM CRUGER	Seth Shaw
ANDREW CRUGER	George Ballif
MRS. ANDREW CRUGER	Odessa Cullimore
HELEN STANTON	Phyllis Miller
MISS HOUSTON	Elizabeth Gessford
JENNY	Fern Jude
CHARLOTTE	Lois Christensen
OCTAVIA	Monta Wentz
COLLECTOR	Elmer Crowley
PIANO MOVER	Wilford Lee

THE MILKY WAY

By
Lynn Root and Harry Clark
Directed by T. Earl Pardoe

SPIDER	Wayne Rogers
SPEED McFARLAND	Jay Nelson
ANNE WESTLEY	Dorothy Pond
GABBY SLOAN	Elmer Crowley
BURLEIGH SULLIVAN	Myles Judd
MAE SULLIVAN	Pearl Callis
EDDIE	Sam Sorenson
WILLARD	Vernon Wilcox
WILBUR AUSTIN	Shirl Swenson

TROJAN WOMEN

By
Euripides
Directed by T. Earl Pardoe and
Mrs. Kathryn B. Pardoe

PALLAS ATHENA	Margaret Bird
	Alice Spencer
CASSANDRA	Beth Paxman
	Margret Boyer
ANDROMACHE	Helen Candland
	Virginia Ekins
HELEN	Vivian Peacock
	Utella Smith
LEADER	Maurine Murdock
	Margaret Tholen

And Chorus

PEER GYNT

By Henrik Ibsen
Directed by T. Earl Pardoe,
Phil Christensen and Joseph Crane

PEER GYNT	Lyman Partridge
	Gene Jorgensen
ASE, HIS MOTHER	Helen Young
	Maza Christensen
ASLAK, THE BLACKSMITH	Elmer Crowley
MADS MAEN, BRIDEGROOM	Shirl Swenson
HIS FATHER	Wayne Rogers
HIS MOTHER	Fern Christensen
SOLVEIG	Fredona Strickler
HELGA, HER SISTER	Geraldine Eggertsen
THEIR FATHER	Allen Sorensen
THEIR MOTHER	Afton Hanson
THE HEGSTAD FARMER	Eugene Payne
INGRID, THE BRIDE	Afton Johnson
PEASANT LADS	Vernon Wilcox, John Domina, Tom Peterson, Marlow Wootton
THE MASTER COOK	Dean White
PEASANT GIRLS	Edna Coleman, Cecelia Jensen, Ellen Warner, May Green
ELDERLY PEASANT	Paul Bates
AN ELDERLY WOMAN	Mary Ricks
ANOTHER ELDERLY WOMAN	Elaine De Graff
THE GREEN CLAD WOMAN	Hazel Anderson
THE DORVE KING	LeRoy Broadbent
TROLL IMPS	Gilbert Tolhurst, Margaret Bird, Clifton Boyack, Virginia Ekins, Norman Freestone, Berniece Hacking, Evan Nelson, Della Snell, Margaret Peterson, Alice Spencer
THE UGLY BRAT	Eugene Payne
MR. COTTON	Orville Stanfield
MONSIEUR BALLON	Sanford Bingham
HERR VON EBERKOPF	Sam Sorenson
HERR TRUMPERTERSTRALE	Miles Romney
ANITRA, DANCING GIRL	Tess Packard
DANCING MAIDENS	Maxine Stewart, Vivian Peacock, Ardelle Threet, Gladys Sorenson, Huitau Allred, Afton Hanson
THE BUTTON MOULDER	Joe Dean

LADS, GIRLS, TROLL COURTIERS, ETC

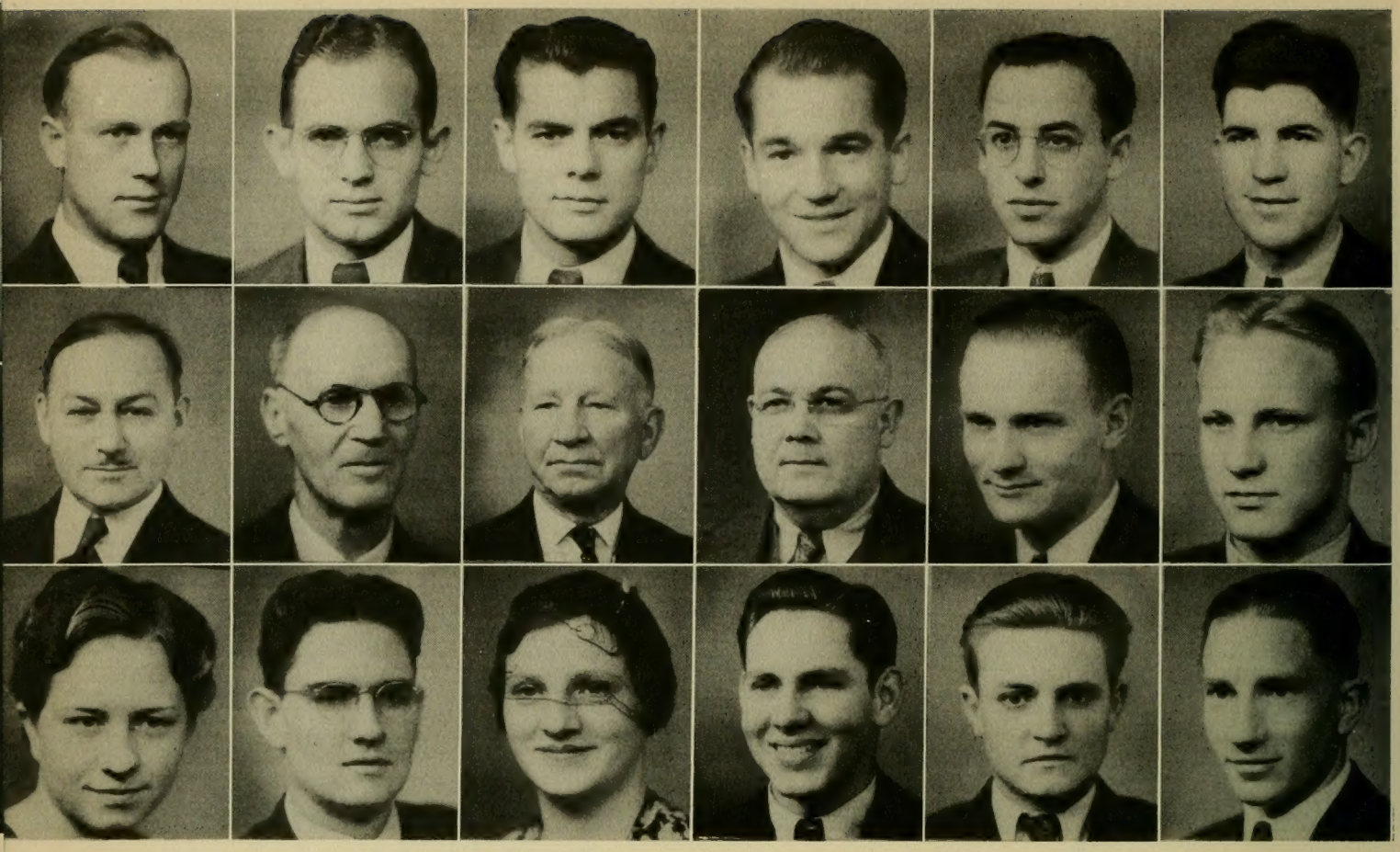

First row: Carlile, Houston, Wootton, Swenson, Davidson, Young, JUNIOR VARSITY DEBATE.
Second row: Pardoe, Snow, Swenson, Miller, Wilson, DEBATE COUNCIL; Chadwick, JUNIOR VARSITY.
Third row: Wentz, MARY WOOLLEY CONTEST; Patrick, WEBER FORENSIC TOURNAMENT; Hacking, IRVINE ORATORICAL; Wood, ROTARY ORATORICAL; Hess, Hicken, JUNIOR VARSITY.

FORENSICS

OAKLEY EVANS
Forensic Manager

An unusually extensive debating season began with the Western Teachers Special Forensic Tournament in Salt Lake City, followed by the Rocky Mountain Forensic Tournament.

The peak of the season's activities was reached when the varsity team, consisting of Oakley Evans and Harold Christensen and the junior varsity team, consisting of Clifford Young and William Reeder, made a four-thousand mile trip up the Pacific Coast.

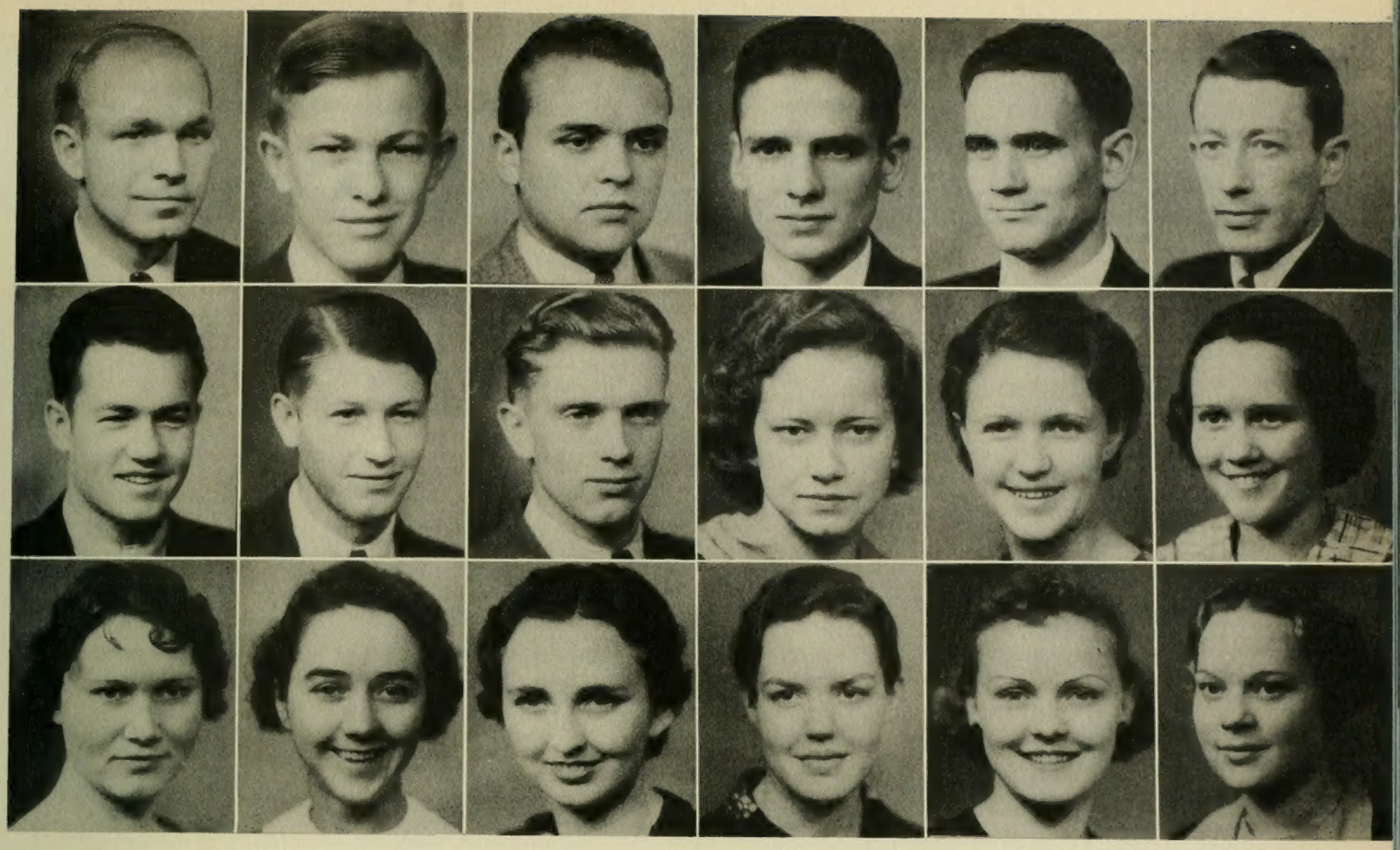

First row: Christensen, Young, Reeder, Evans, Boyack, Spencer.
Second row: Forsyth, Corry, Bingham, MEN'S VARSITY; Comer, Wagers, Carlston.
Third row: LeBeau, Sundwall, Skinner, Owens, Littlefield, Jacobs, WOMEN'S VARSITY.

FORENSICS

T. EARL PARDOE
Head of Speech Department

A women's debating team, composed of Darlene Owens and Lucille Skinner, made a trip the latter part of the winter quarter to the University of Southern California and the Pacific University at Stockton, California.

The debate season culminated with eight junior varsity teams representing the Y at the Weber College Tournament at Ogden. The Y teams did outstanding work with Orson Hicken and Marlow Wootton debating in the finals.

Athletics

MEN'S SPORTS

When a Blue and White team trotted onto the turf, began warming up on a hardwood court, dug spiked shoes into cinders, or took the field in any of the minor sports, a well-played and interesting contest ensued. Large crowds witnessed the outdoor activities and frenzied spectators jammed the women's gymnasium beyond normal capacity every time the basketball team took the floor.

FRED DIXON G. OTT ROMNEY CHARLES J. HART

COACHES

Brigham Young's one man coaching staff is Ott Romney. He turns out good teams in all three major sports, maintains his position as one of the school's best orators, and exercises his compelling personality in such a way that he is one of the best-liked men on the campus. To Coach Hart goes credit for an intra-mural program which embraces nearly every student. Under his capable direction students participated in more than a dozen sports during the year. "Buck" coaches freshman football, varsity tennis, Y High basketball and acts as athletic manager.

MAX WARNER
Football

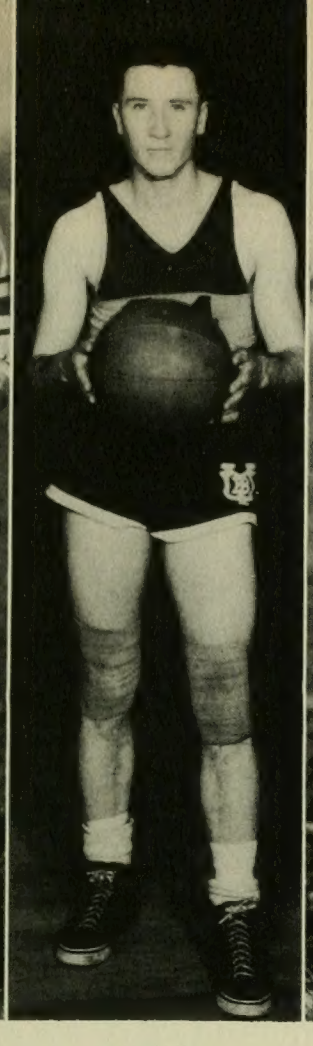

JAY WHITMAN
Basketball

LYNDON DUDLEY
Track

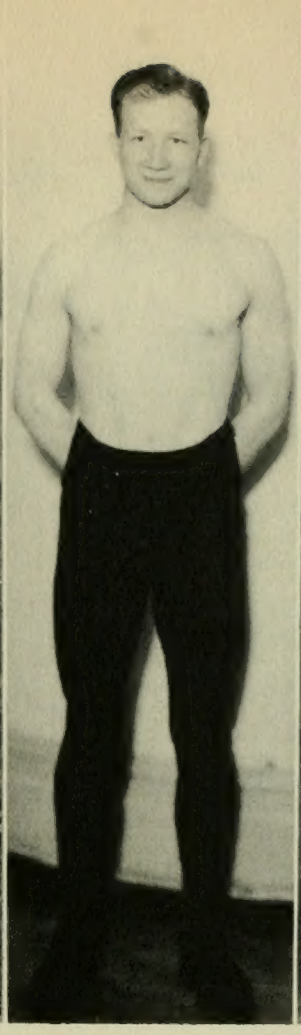

MERRILL CROFT
Wrestling

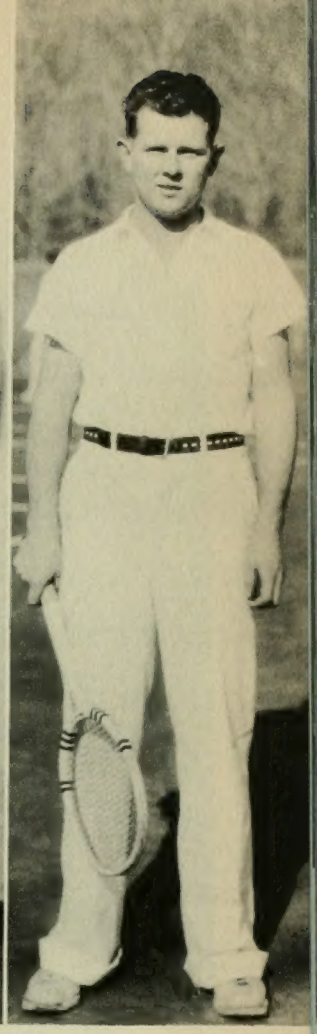

WILSON BOOTH
Tennis

VARSITY CAPTAINS

"Greasy" Warner was an all-conference guard with a reputation for playing in the opponent's backfield. Ask the Utes. "Cagey" Jay captained his team two years while he was earning all-conference honors at guard. Lyndon was an outstanding quarter-miler who was elected captain of a championship team. Merrill Croft was a champion as well as a captain. Wilson Booth captained the spectacular 'Y' tennis team. All these captains were examples and an inspiration to their team mates.

WARNER DURRANT GILLESPIE HUTCHINSON JOHNSON

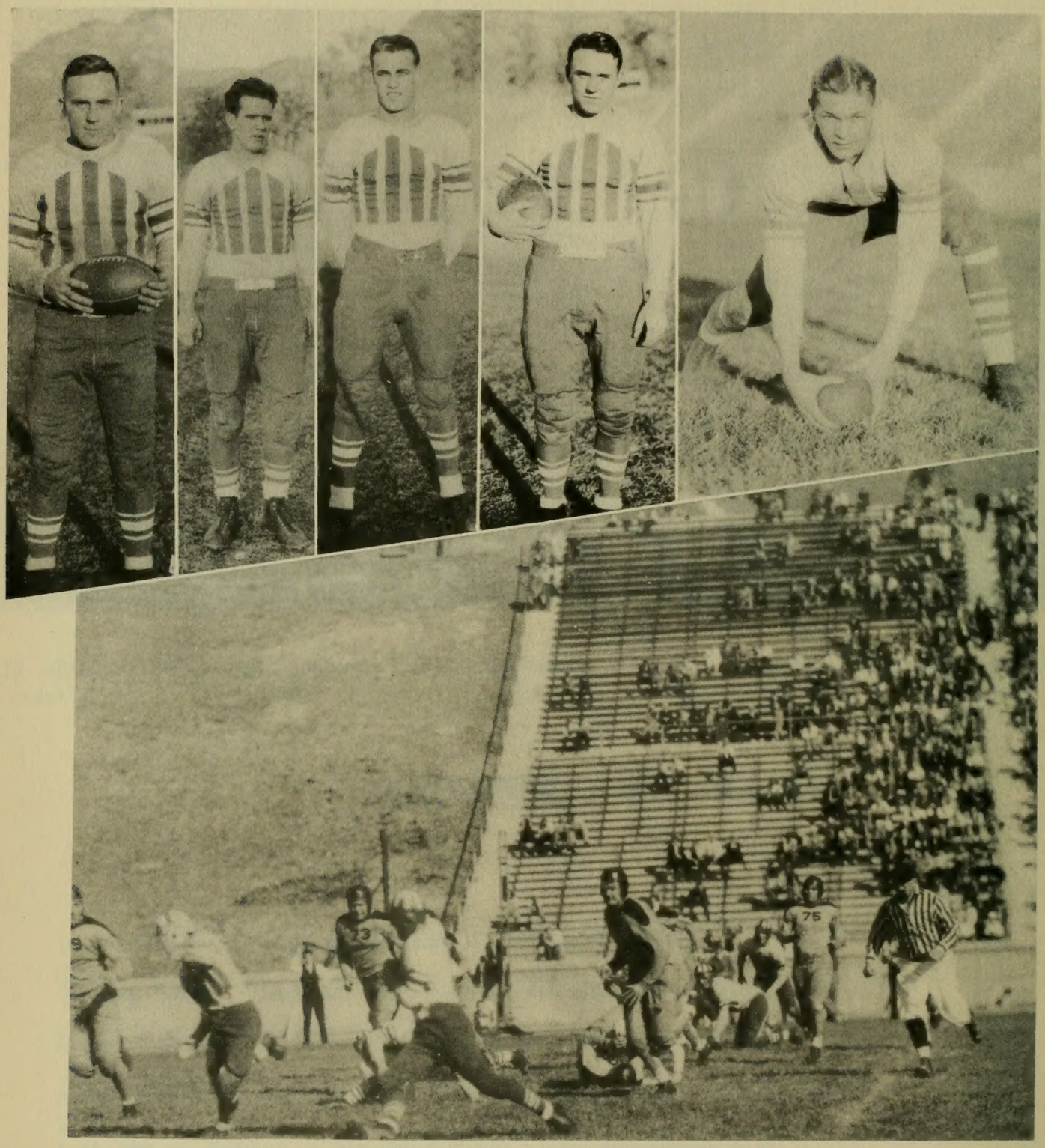

VARSITY FOOTBALL

OCCIDENTAL COLLEGE 7, B. Y. U. 32.

Brigham Young was victorious in its only intersectional game. Occidental College met defeat in a colorful game in the Y stadium.

VEST TEA MERKLEY OAKS VERNEY

VARSITY FOOTBALL

MONTANA STATE 6, B. Y. U. 20

Freezing temperature and a snow-swept gridiron at Great Falls. The Cougars capitalized on all opportunities.

SANFORD FAVERO WHEELER ALEXANDER WALDO SIMMONS

VARSITY FOOTBALL

COLORADO COLLEGE 19, B. Y. U. 34.

Trailing 19-0 at half time, the Cougars staged a remarkable comeback to turn almost certain defeat into a thrilling victory.

DENVER U. 24, B. Y. U. 6.

The Powerful Pioneers crushed the Blue and White under a steamroller attack as the football wars ended for the season.

WESTERN STATE 0, B. Y. U. 46.

Stinging from three straight defeats, the Cougars mauled a lighter team to exactly reverse the score of the Utah game.

UTAH AGGIES 15, B. Y. U. 0.

Brigham Young lost a close and hard-fought game to their traditional foes in the best home game of the season.

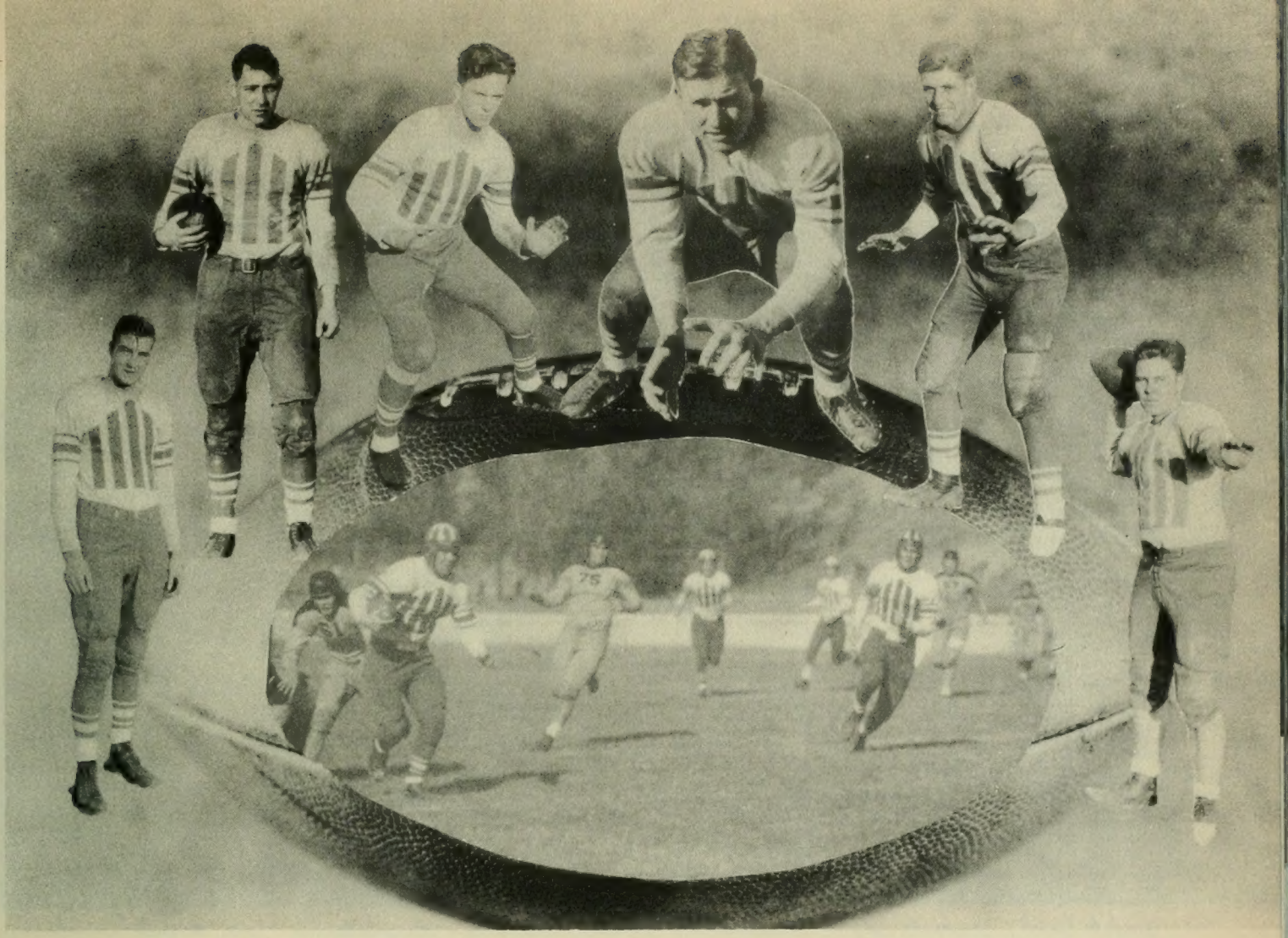

GILES HART COOK LACOMB ASAY WOODWARD

VARSITY FOOTBALL

WYOMING 7, B. Y. U. 0.

Statistics reveal that the "Y" outgained and outplayed the Cowboys at Laramie, but fumbles at crucial moments spelled defeat.

U. of U. 46, B. Y. U. 0

A blocked punt and an injury to LaComb on the third play of the game cost the Cougars another opportunity to defeat their traditional rivals.

UNIVERSITY of COLORADO 48, B. Y. U. 6

The Cougars played C. U. on even terms for three quarters and then saw three Colorado backs run amuck in the closing period.

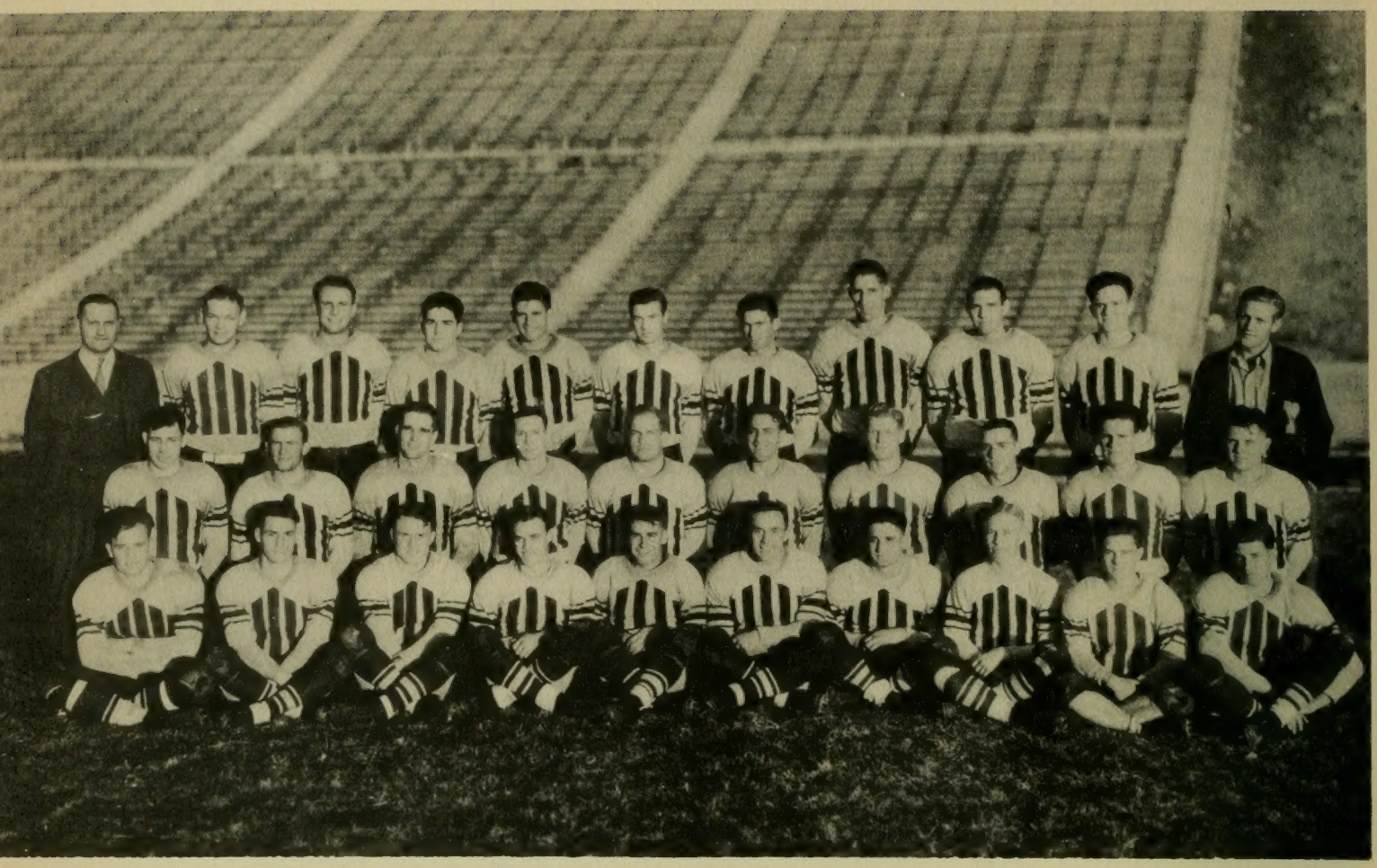

Top row: Coach Romney, M. Johnson, Waldo, Haws, Asay, Giles, G. Simmons, Tea, Verney, Cook, Assistant Richardson.
Center row: Hart, D. Simmons, Oaks, Pehrson, D. Johnson, Alexander, Merrill, Sanford, Durrant, Booth.
Bottom row: Wheeler, Law, Hutchinson, Gillespie, Warner, Vest, Merkley, Woodward, Gardner. Absent: LaComb and Taylor.

VARSITY SQUAD

Playing through its toughest schedule in years, Brigham Young's football team met most of the strong teams of the conference during the season. A slightly perceptible lack of reserve strength at the first of the season became more apparent as injuries reduced the squad. Although always lacking in reserves, the team gave a good account of itself when the first string was intact.

Top row: Lyons, Lambert, Schearrer, Soffe, Newren, J. Benton, B. Benton, McKinney, Hansen, Brinley, Kleinman, Wagstaff, Coach Dixon.
Middle row: Roundy, McBride, Gillespie, Jensen, Thomas, Campbell, Greenwell, Warner, Kesler, Manning.
Bottom row: Wilkerson, G. Fairbanks, Canning, V. Fairbanks, Payne, Maynard, Lloyd, Adams, Stringham, Quigley.

FRESHMEN FOOTBALL

Heber CCC 12, B. Y. U. 20
Westminister 13, B. Y. U. 26
Snow J. C. 0., B. Y. U. 46
Utah Aggies 7, B. Y. U. 0
Weber College 0, B. Y. U. 13
U. of U. 25, B. Y. U. 18.

The baby Cougars won four of their six games but lost to both Utah and the Aggies. The team was exceptionally strong and well fortified with reserves. A number of the players will write their names in varsity football history at the Y.

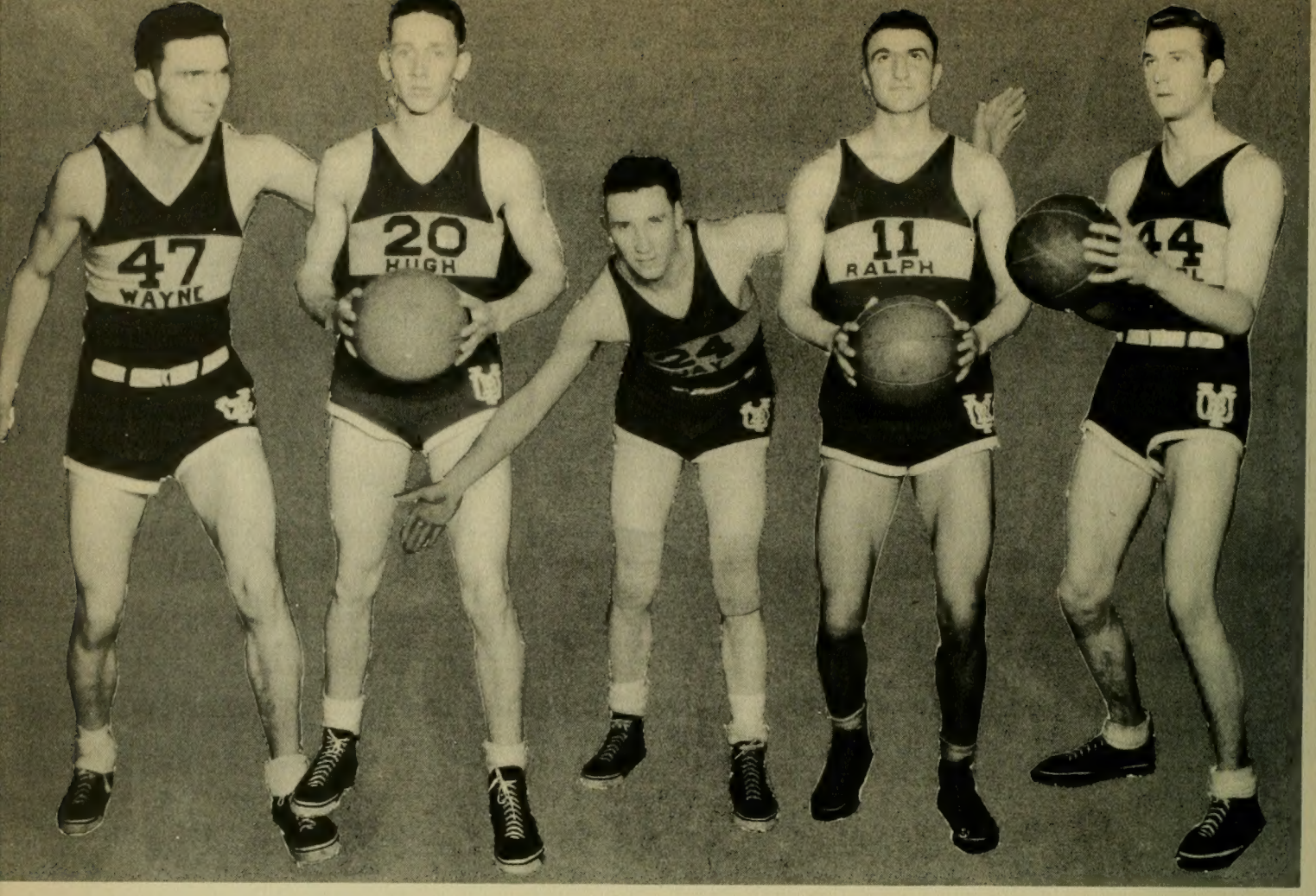

Wayne Millet
guard

Hugh Cannon
center

Jay Whitman
captain-guard

Ralph Crowton
forward

Earl Giles
forward

VARSITY BASKETBALL

U. of U. 25, B. Y. U. 54.
U. of U. 53, B. Y. U. 56.

An apparently championship-bound pack of Cougars swept through their first test with flying colors.

MONTANA STATE 28, B. Y. U. 62.
MONTANA STATE 32, B. Y. U. 55.

The Blue and White easily disposed of a less experienced team. The Bobcats revenged themselves later.

UTAH AGGIES 38, B. Y. U. 39.
UTAH AGGIES 41, B. Y. U. 27.

The Cougars encountered another championship team and two nip and tuck battles ensued. Honors even.

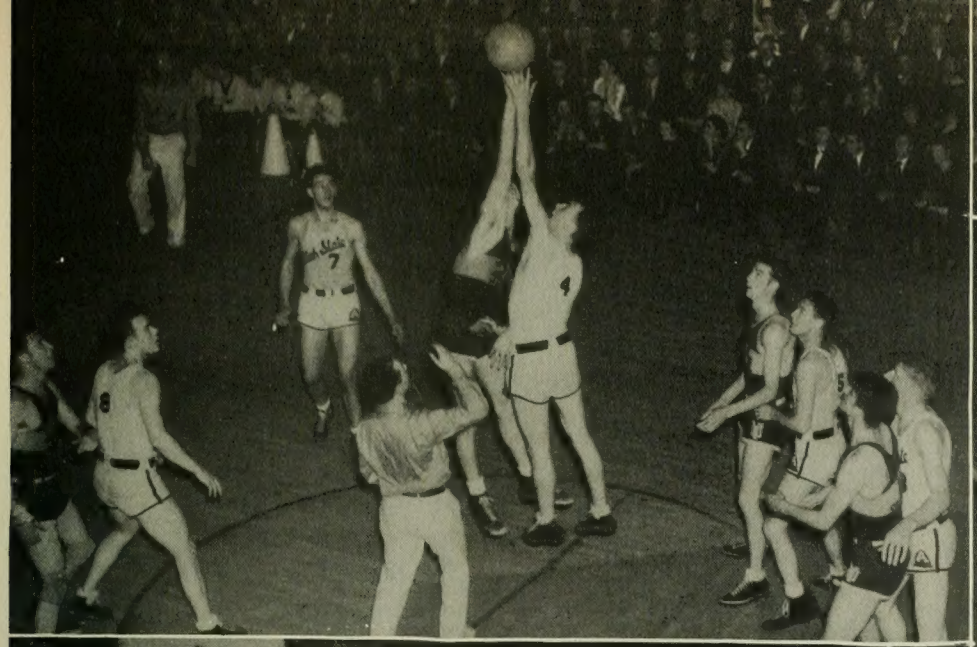

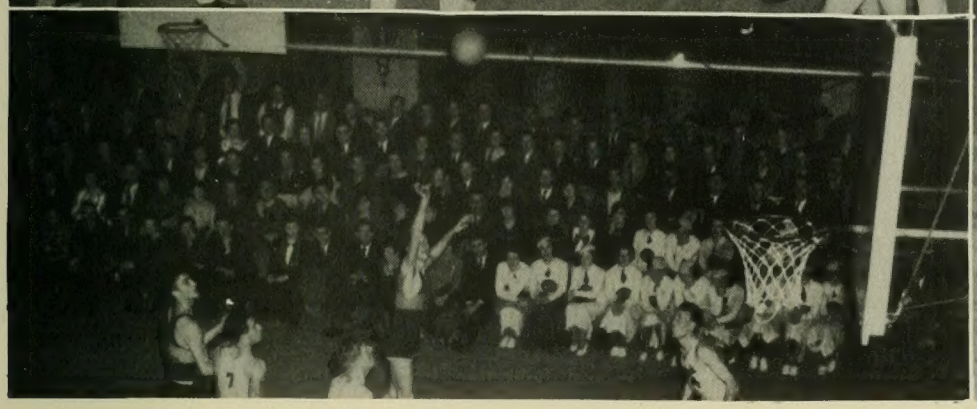

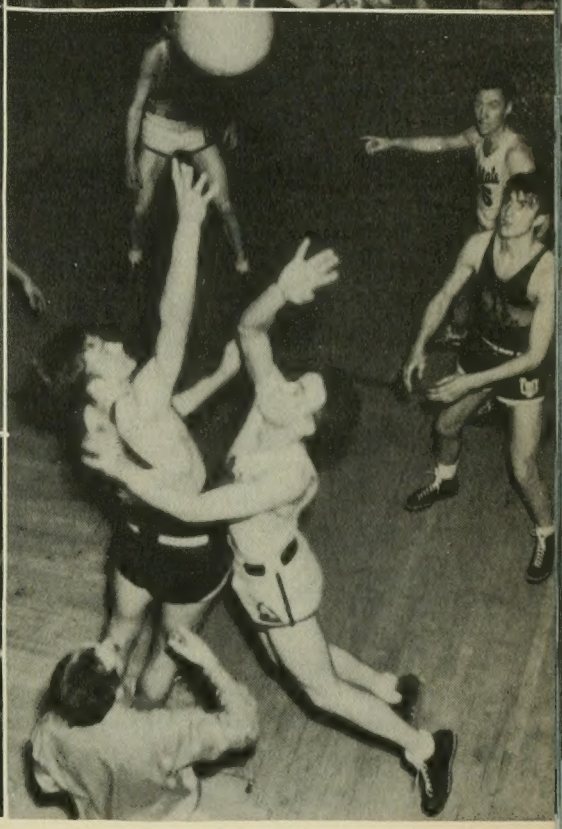

Tense Moments During B. Y. U.--Utah Aggie Games.

VARSITY BASKETBALL

UTAH AGGIES 48, B. Y. U. 47.
UTAH AGGIES 39, B. Y. U. 40.

Two gallant teams battled mightily for first place but left the floor still dead-locked.

U. of U. 50, B. Y. U. 46.
U. of U. 52, B. Y. U. 47.

The Cougars met stiffened resistance from Utah. They faltered and the Utes collected two Cougar pelts.

MONTANA STATE 53, B. Y. U. 41
MONTANA STATE 56, B. Y. U. 46.

The Bobcats fell on the once mighty Cougars.

A Mixup Under the Basket

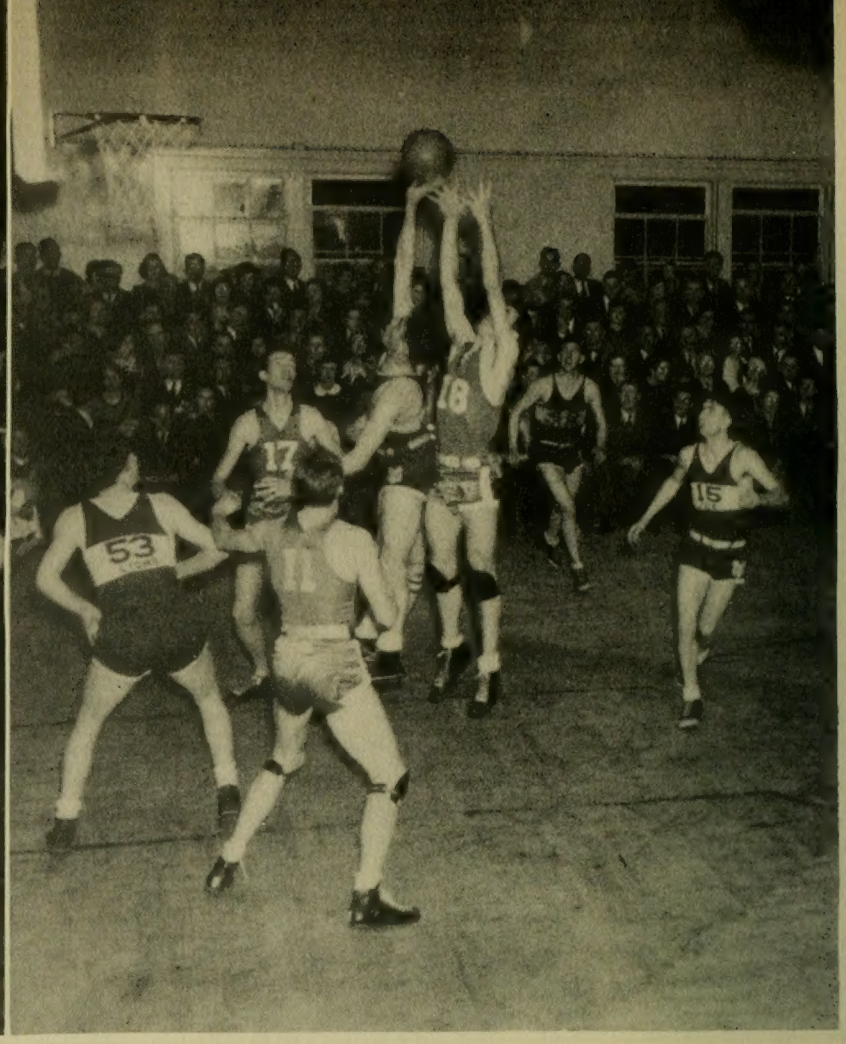

A Tip-in by Brooks

VARSITY BASKETBALL

Brigham Young started the season with what appeared to be a better team than that which won the division title last year. A successful eastern trip and convincing victories in other pre-season games gave Cougar supporters high hopes. After racing through the first half of the schedule and splitting both series with the Aggies, their chief rivals, the Cougars slumped, lost four straight games to Utah and Montana and finished a poor second.

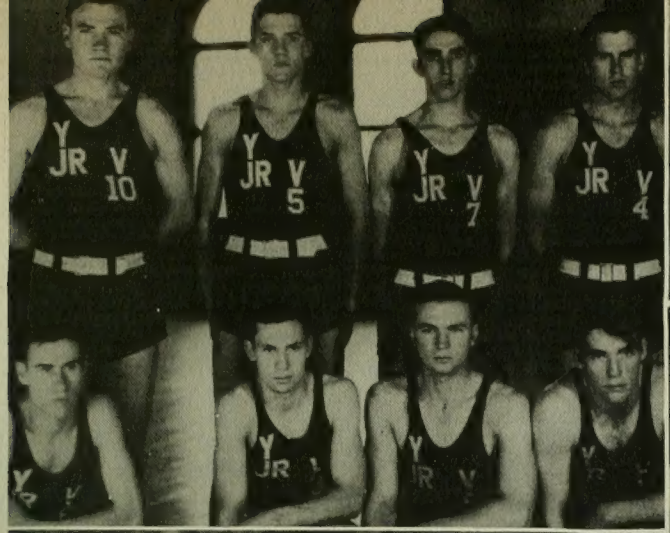

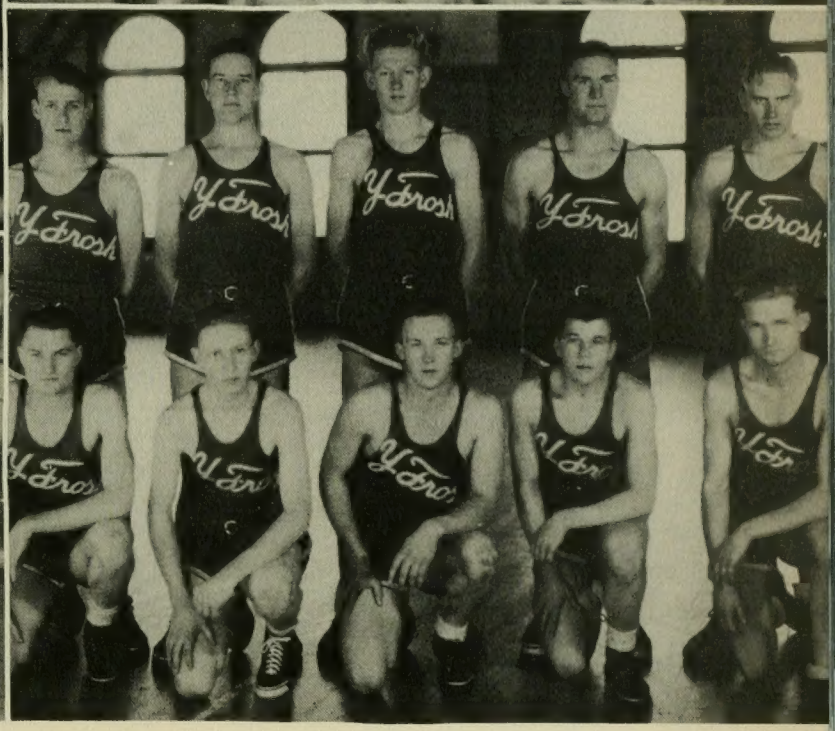

JUNIOR VARSITY

Top row: Richardson, J. Benton, Fischer, Wright.
Bottom row: Gourley, Pehrson, Campbell, Lyons.

FRESHMAN SQUAD

Top row: Homme, Hunt, Parker, Soffe, Miller.
Bottom row: Fullmer, Ord, Graham, Kump, Bailey

The freshman team made a good record for itself, although stress was placed on development rather than victory. It defeated Westminister and Snow Colleges twice each, made a good showing in the local commercial league, and in addition found time to defeat several crack M Men and CCC teams. The Junior Varsity kept the Varsity hustling to keep their positions and saw a great deal of action which gave them valuable experience.

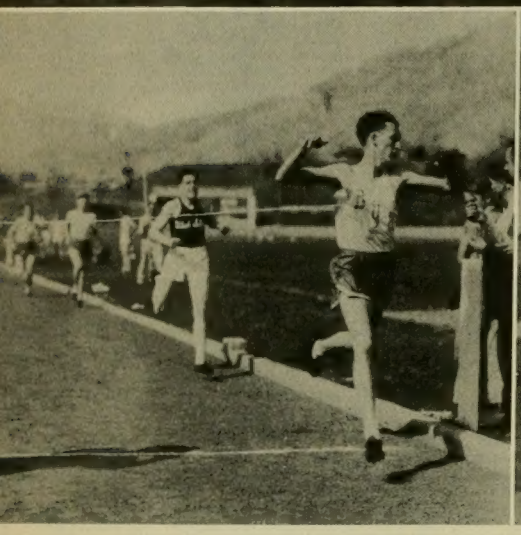

440 yd. finish

Gourley brothers vaulters

Y relay team

VARSITY TRACK

TRACK SQUAD

Front row: Kleinman, Black, Campbell, Hassinger, Golding, Canning, L. Taylor, Fernley, Warner, Dean, Hunter, Fullmer, Anderson, Warner, Wilson.

Middle row: Lambert, Thornton, Giles, Walker, M. Taylor, Andrews, Captain Dudley, Hutchinson, H. Taylor, Standifird, Boyer, Christiansen, Perkins, Woolf, Schofield, McBeth.

Back row: Call, Quigley, Biddulph, G. Gourley, Bohman, Verney, Cannon, McKinney, Fischer, Clark, Barber, Swenson, Coach Romney.

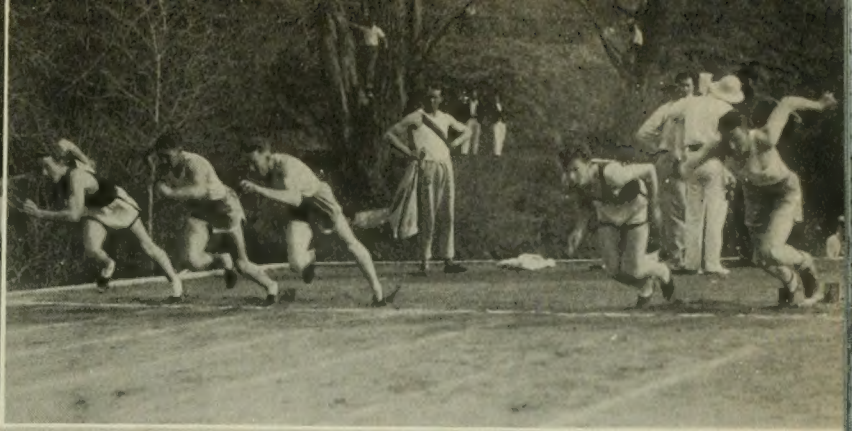

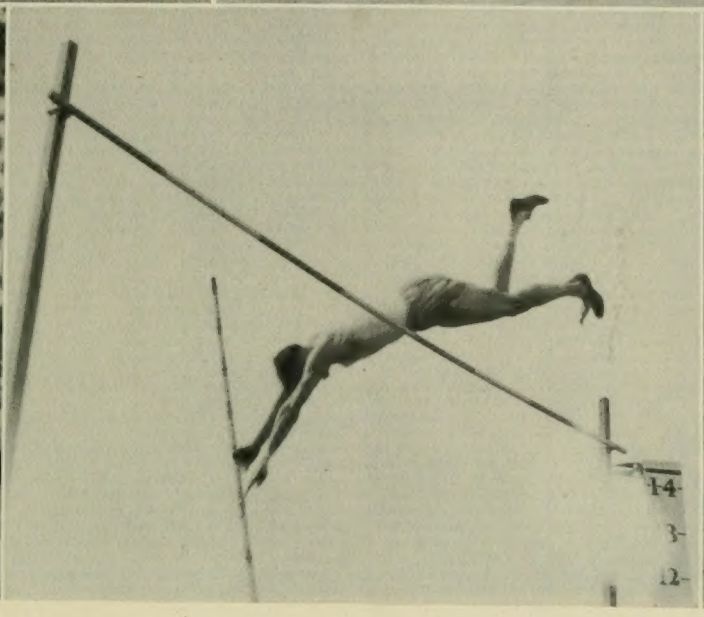

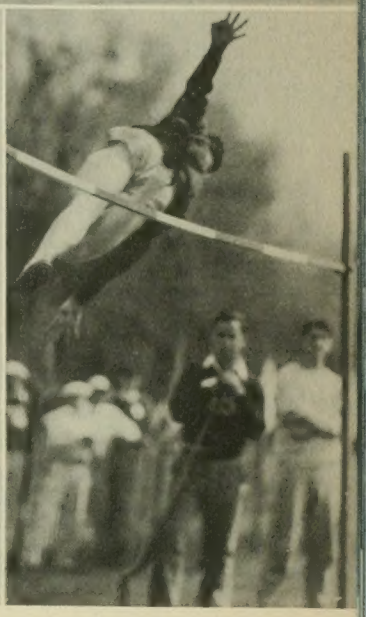

Occidental vs Y relay

100 yd. start.

Dunn, a national champ

Flying sky high

Marty, at 6 feet, five and one-half inches

VARSITY TRACK

Stimulated by World, Olympic, and National champions the Y athletes have reached new heights and speeds in track and field events. The Invitational Meet and Relay Carnival brought such outstanding athletes as: Walter Marty, world's champion high jumper, Stella Walsh, holder of the World's and Olympic sprint records, Gordon Dunn, national collegiate discus champion, and John Kuck, 1928 Olympic champion in shot put. The Silver Anniversary of the Invitational Track and Field Meet and Relay Carnival was witnessed by approximately ten thousand people and was heralded as a distinctive athletic triumph.

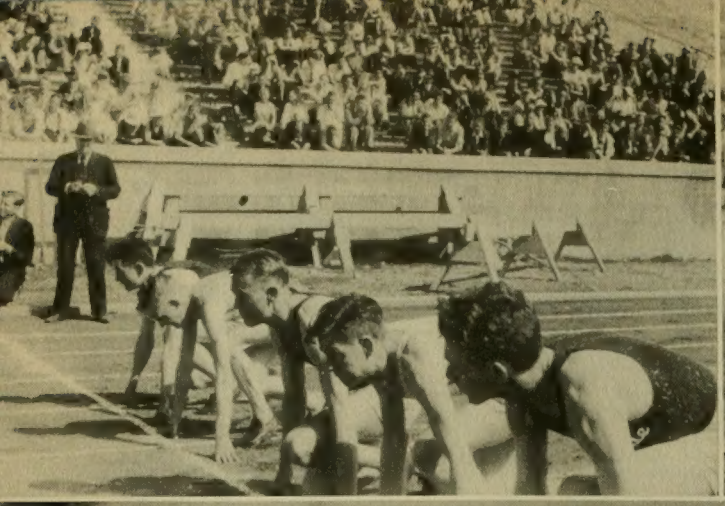

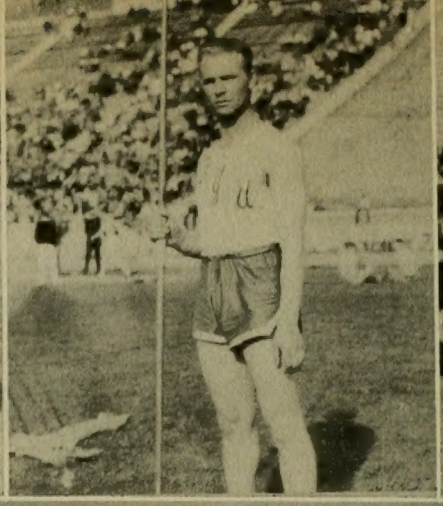

U.S.A.C. vs. B.Y.U.
mile start

Campbell and the spear

Shot-put Verney

VARSITY TRACK

The lower picture shows Pete Wilson, George Gourley, Dale Schofield, Hugh Cannon, George Ashby, Lyndon Dudley and Lamar Taylor, the men who upheld athletic honors at the National A. A. U. Meet held last summer at Milwaukee, Wisconsin. Dale came second in the senior low hurdles, Pete came second in the junior low hurdles, Hugh came third in junior division discus and Lyndon won fifth in the junior 440 yd. run.

This season the B.Y.U. defeated the U.S.A.C. 96 points to 44 and from all indications the cougars will repeat their Rocky Mountain Conference Championship again, having won that honor last season with a 20 point lead and with 7 first places out of a possible 16.

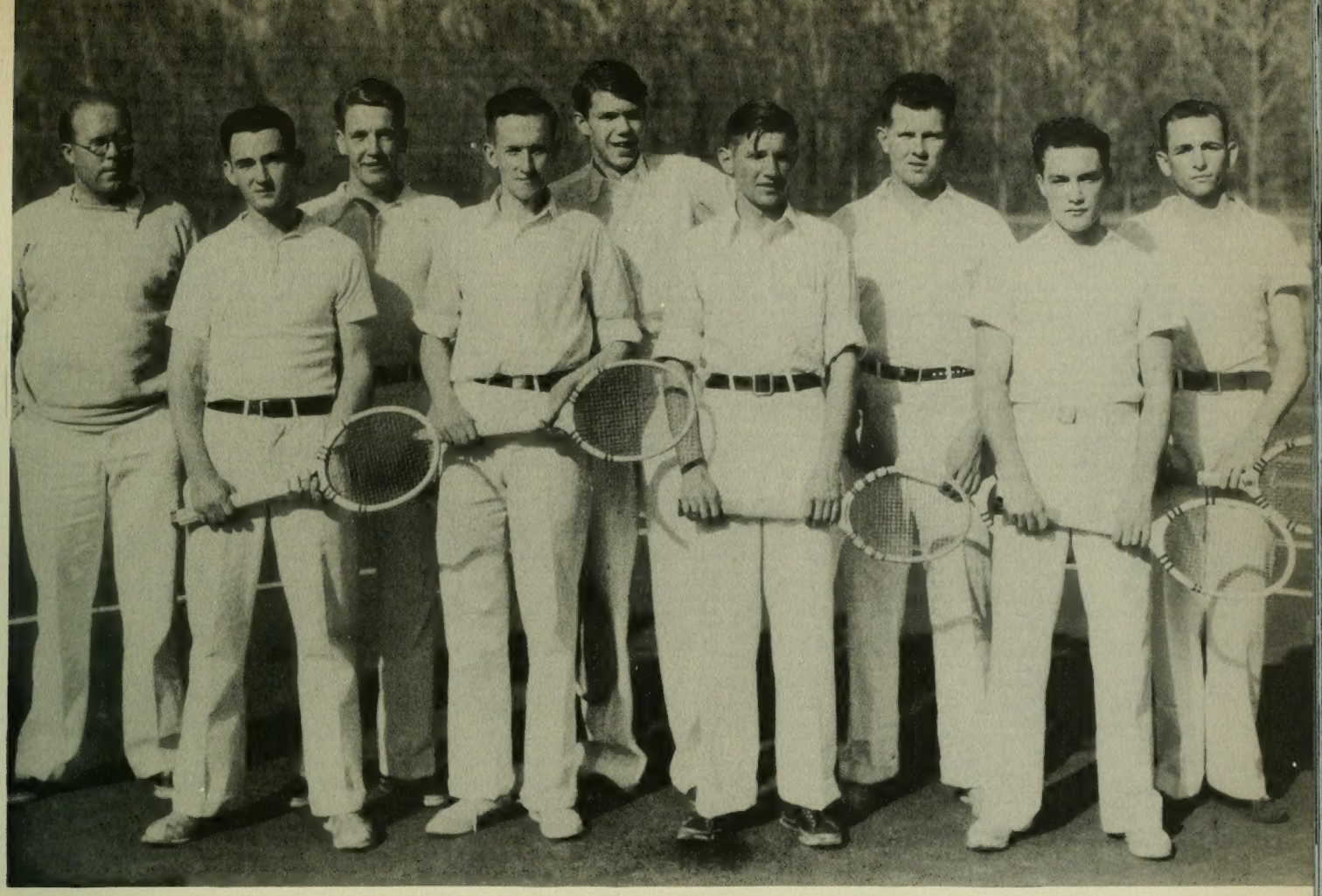

Left to right: Coach Fred Dixon, Ballard, Stephens, Holt, Stoddard, Swenson, Captain Booth, Eastmond, Kartchner.

VARSITY TENNIS

Tennis has received an additional boost at the 'Y' with the building of the new courts on University Hill, as the 1934 Senior Project. Outstanding freshmen who because of their merits made the squad are, Grant Holt and Howard Ballard. All other members of the squad were carried over from last year and proved themselves to be dependable veterans. Those tennis fans who saw the season's first two meets will agree that the 'cougars' have a good chance for all-conference honors. The results were:

U. of U. won 5 matches, B. Y. U. 0

U. S. A. C won 2 matches, B. Y. U. 3

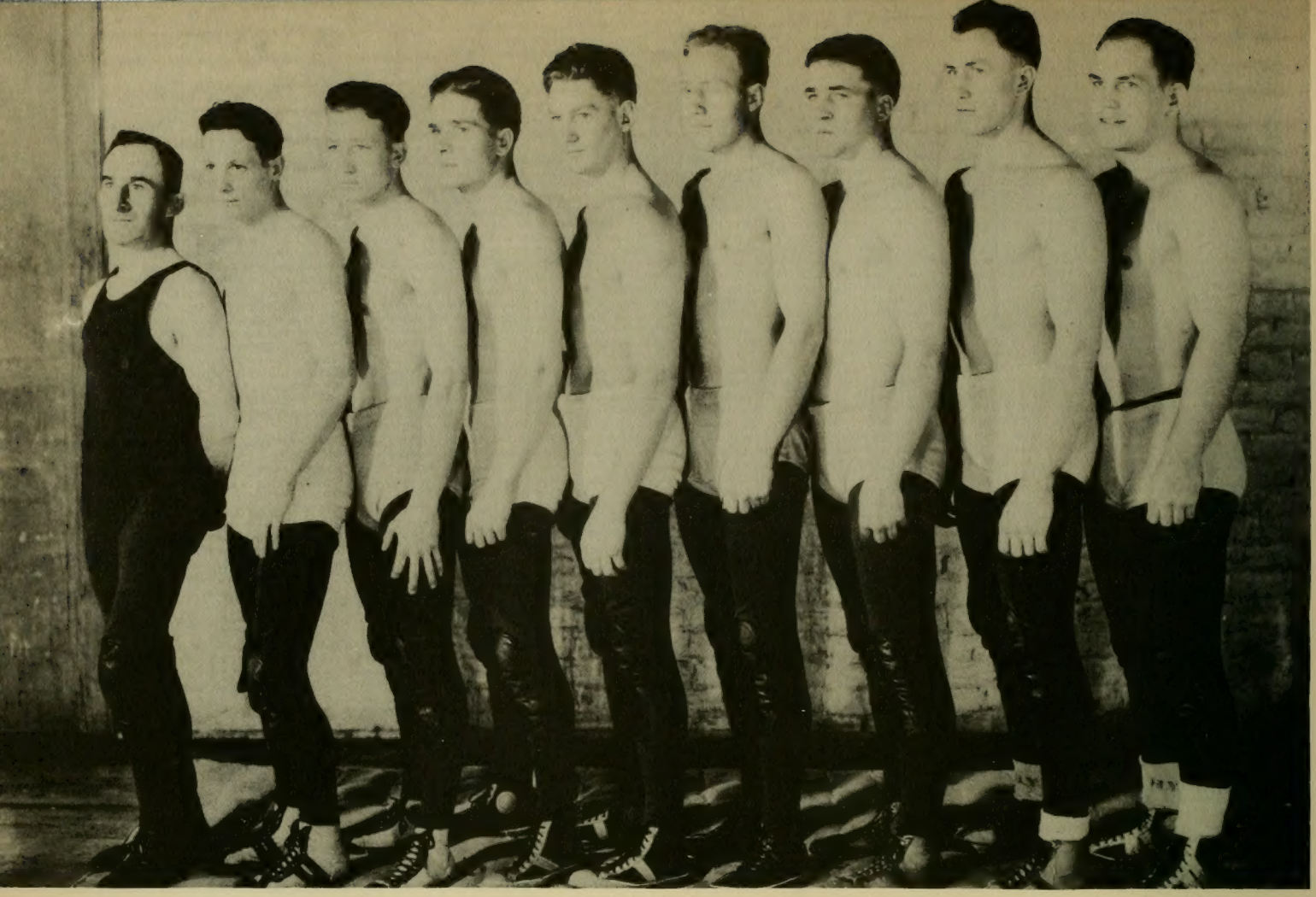

Left to Right: Coach Aubert Cote, Thomas, Captain Croft, Bryner, Hullinger, Jeffrey, Roundy, Taylor, Johnson.

VARSITY WRESTLING

Deseret Gym 28, B. Y. U. 23
Utah Aggies 28, B. Y. U. 13
U. of U. 18 1/2, B. Y. U. 11 1/2
U. C. L. A. 3, B. Y. U. 28
Desert Gym 14, B. Y. U. 34

Captain Croft and Golden Taylor were outstanding all year. Climaxing a successful season, they reached the semi-final round of the Junior A. A. U. meet in Los Angeles. The Junior Varsity enjoyed an active season, defeating Westminister and Weber Junior colleges twice each in addition to other matches.

Top row: Colton, Butler, Hess, Steele, Peterson, Maxwell, McKinnon, Bowen, McIntire, Milliner, Hobson, Jorgensen, Thomas, Gardner,
Front row: Christensen, Neilson, Brown, Fillmore, Harper.

BOXING

Approximately seventy-five men were participants in the boxing activities in A. A. U. meets and intramural competition. Lincoln Gardner won the Senior A. A. U. championship for the second consecutive year and Dan Thomas won the Junior A. A. U. championship in an inter-collegiate meet held in Salt Lake City. Several exhibitions were sponsored for entertainment in the schools of this district.

INTRA-MURAL

Lower Center: Vern Waldo, student manager of intra-murals and his assistant, Dave Crowton, who ably managed the many competitive activities. Upper left: The Goldbrickers, winners of the social unit basketball tournament. Upper right: Lawrence Golding, who won the fall and spring cross-country runs. Lower left: Bischof and Black, champion horse-shoe pitchers. Lower right: The Southern Athletic Club, winners of club basketball. Greater interest was shown in intra-mural competition than in any previous year and as a result more than eight hundred students participated in at least twelve different sports.

INTRA-MURAL

INTRA-MURAL WRESTLING AND BOXING CHAMPIONS

Back row: Carlyle Lambert, heavy weight wrestling; Herman Rowley, 165 lbs. wrestling; Ray Kartchner, 145 lbs. wrestling; Niles Vest, 175 lbs. boxing; Glen Berge, 147 lbs. boxing; Allen Johnson, heavy weight boxing.

Front row: Willard Lott, 175 lbs. wrestling; Paul Hunt, 155 lbs. wrestling; James Lambert, 135 lbs. wrestling; Albert Clark, 118 lbs. wrestling; Dan Thomas, 160 lbs. boxing; Errol Brown, 126 lbs. boxing.

(Not in picture: Glen Gordon, 135 lbs. boxing; Bill Creer, 118 lbs. boxing).

WOMEN'S SPORTS

Athletic girls have come to stay! Girls square their jaws with vindictiveness which seems to say, "We'll show you whether woman's place is in the home." Y women's determination for feminine laurels has been manifested by incessant rounds of action. Besides regular sports, frosh girls were initiated into the whirl by training for football, and upper-classmen kept themselves fit by bicycling, skiing, and hiking.

Moreho Allred
Vice President

Marjorie Smith
President

Laura Banner
Recorder

Phyllis Dixon
Reporter

Vera Deane Parkes
Secretary

WOMEN'S ATHLETIC ASSOCIATION

This organization provides an extensive program of activities for every girl. By participation any coed may win points; those acquiring fifteen hundred points are awarded sweaters. In addition to sponsoring interclass competition, W.A.A. provides intramural activities. Social units, clubs, or independent groups may enter teams. Points are totaled and a cup is given to the organization showing the best performances during the year. Miss Marjorie Smith, president, carried out her program with notable success ,assisted by Moreho Allred, Vera Deane Parks, Laura Banner, and Phyllis Dixon. Sports managers to be commended for capable handling of their individual sports are Ellen Jackson, Ruth Clark, Shirley Weight, Oma LeSueur, Laura Banner, Darlene Owens, and Geraldine Michael.

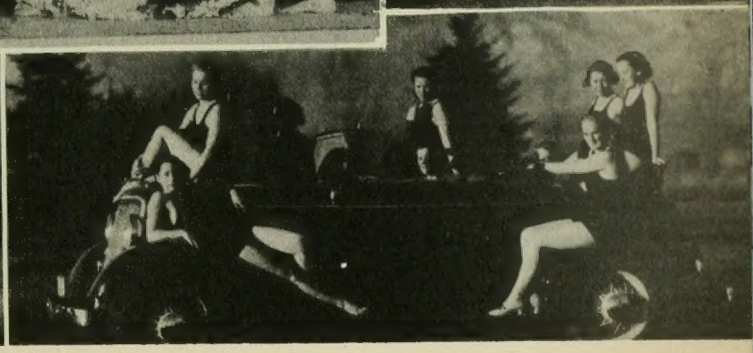

DANCING CLUB

This group is composed of advanced dancers, who are interested in dance composition and production as a means of creative art. The girls are under the direction of Aline C. Smith, with Anna Lou Peterson acting as president. The dance recital in the Spring, presented with the assistance of the physical education department, represents the climax of their achievements.

VOLLEYBALL

By placing girls of different organizations on teams together, competition in this sport emphasized sociability and fun.

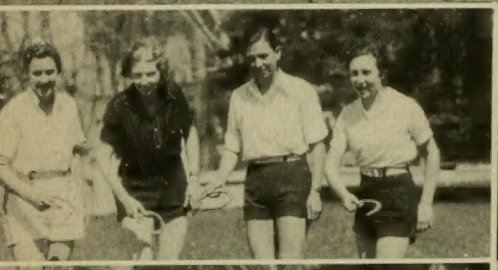

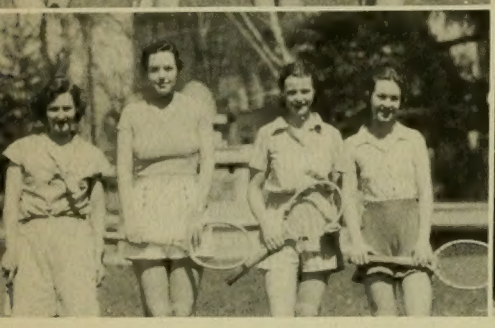

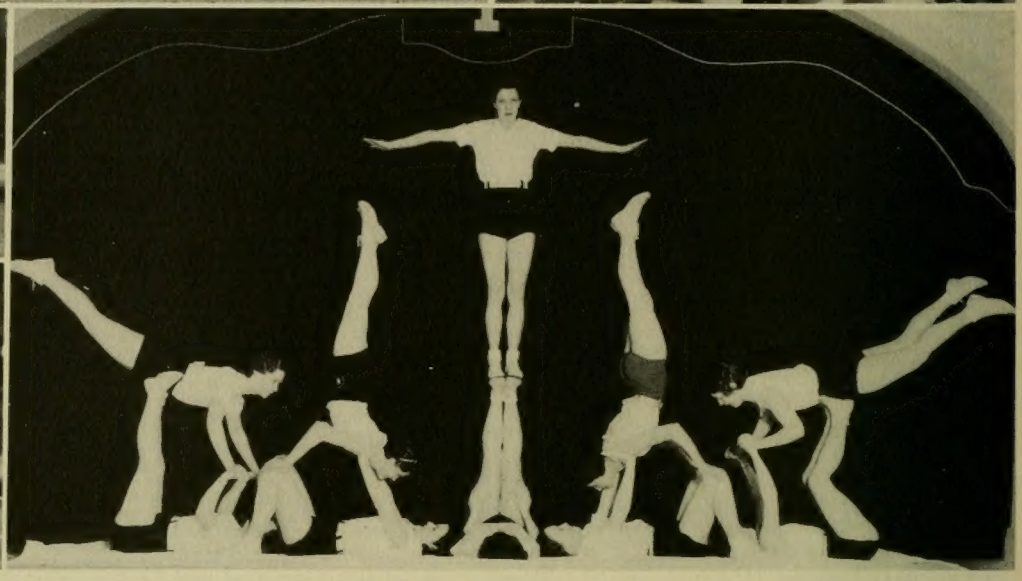

TOUCH FOOTBALL

Feminine football is a new and exciting sport on our campus. Its place in the program is to give women a greater football consciousness and a better knowledge of the sport through actual participation. Coaching was given by "Red" Richardson, and interclass games took place after the winning class squads had been selected.

MINOR SPORTS

There has been a growing interest displayed in minor sports. Demonstrations and tournaments were conducted in tennis, badminton, horseshoeing, tumbling, and shuffeboard.

Sophomore Basketball Team

Beaux Arts Basketball Team

BASKETBALL

Interest and skill in this sport reached a high peak with twelve teams entering heated competition, Beaux Arts winning over all other organizations. Honors of the interclass tourney went to the Sophomore team.

TRACK AND FIELD

The season terminated with a combined meet of classes and organizations. Track events included runs, dashes, hurdles, and relays; field events included throwing, jumping and vaulting.

Organizations

HONORARIES

Playboys must demand attention, business men impress, actors primp, musicians disturb, home-makers fuss, preachers preach, athletes boast, and the accomplished and scholarly blush with fame, and so honorary and professional organizations are formed. Whether blazing with national glory or budding in youth in the light of the B. Y. U., they afford in-estimable service and cultural opportunities.

Phyllis Robinson

Margaret Bird

Afton Hanson

Norma Pardoe

Willa Sowards Swenson

Ann Clayson

Nadine Taylor

Ruth Stevens

Mary Clark

Margret Boyer

Beth Paxman

Mary Dahlquist

Hazel Anderson

Moreho Allred

Belle Fillmore

Pearl Callis

Alice Spencer

Leola Green

Helen Harris

Irene Johnston

WHITE KEY

Organized 1933

Purpose: To stimulate scholarship, service, and pep in student body activities.

Officers:

HAZEL ANDERSON . . . . . PRES.
Norma Pardoe . . . . . vice-pres.
Margret Boyer . . . . . sec. & treas.
Afton Hanson . . . . . reporter
Willa S. Swenson . . . . . stunt director
Moreho Allred . . . . . historian

Joseph Swenson
Ott Romney
Wayne Millet
George Hansen
Virgil Wedge

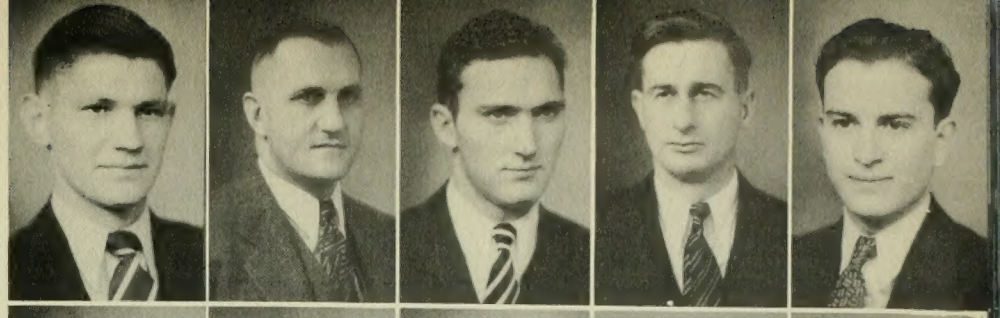

E. H. Eastmond
Ferron Losee
Phil Christenson
Tom Eastmond
Hugh Cannon

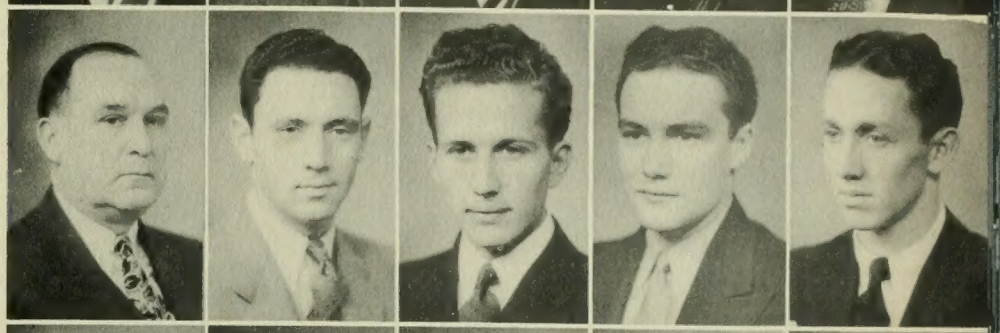

Merrill Croft
Lyman Partridge
Oakley Evans
Roy Broadbent
Dave Merrill

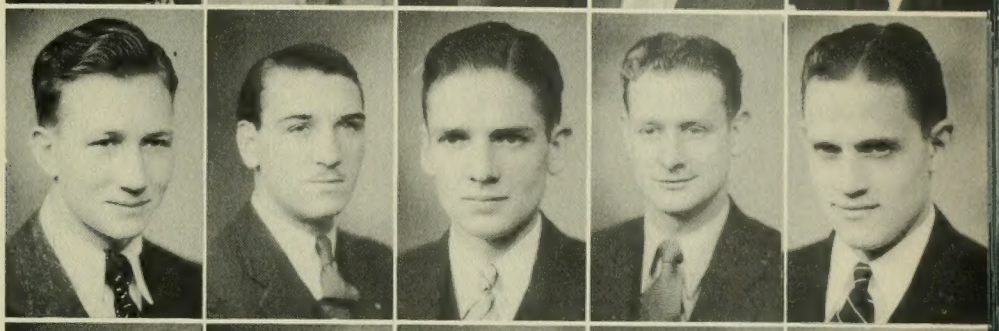

Milton Nelson
Otto Done
Joe Johnsen
Dale Jones
Ray McGuire

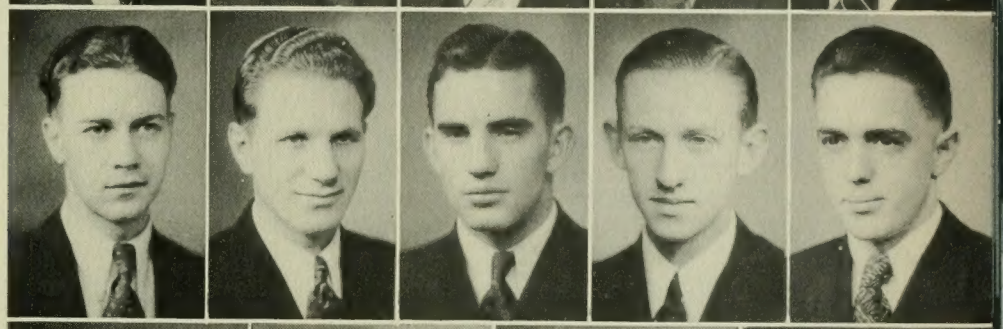

Harold Christensen
Mark Brockbank
Jay Nelson
Ralph Jenson

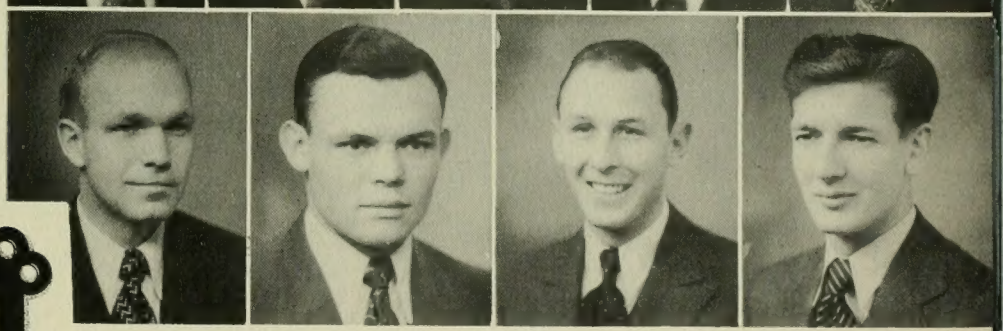

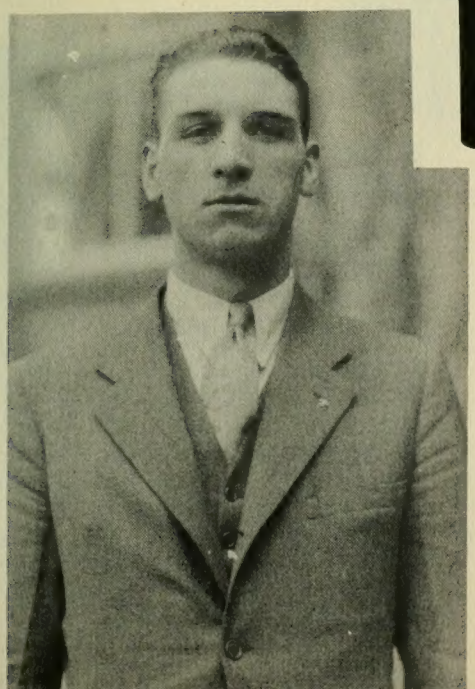

BLUE KEY

Organized 1932

Purpose: To uphold willingly, seriously, and energetically the motto "Serving we live".

Officers:

LYMAN PARTRIDGE	PRES.
Oakley Evans	vice-pres.
Dale Jones	sec. & treas.
Dr. George H. Hansen	sergeant-at-arms
O. Meredith Wilson	natl. honorary member

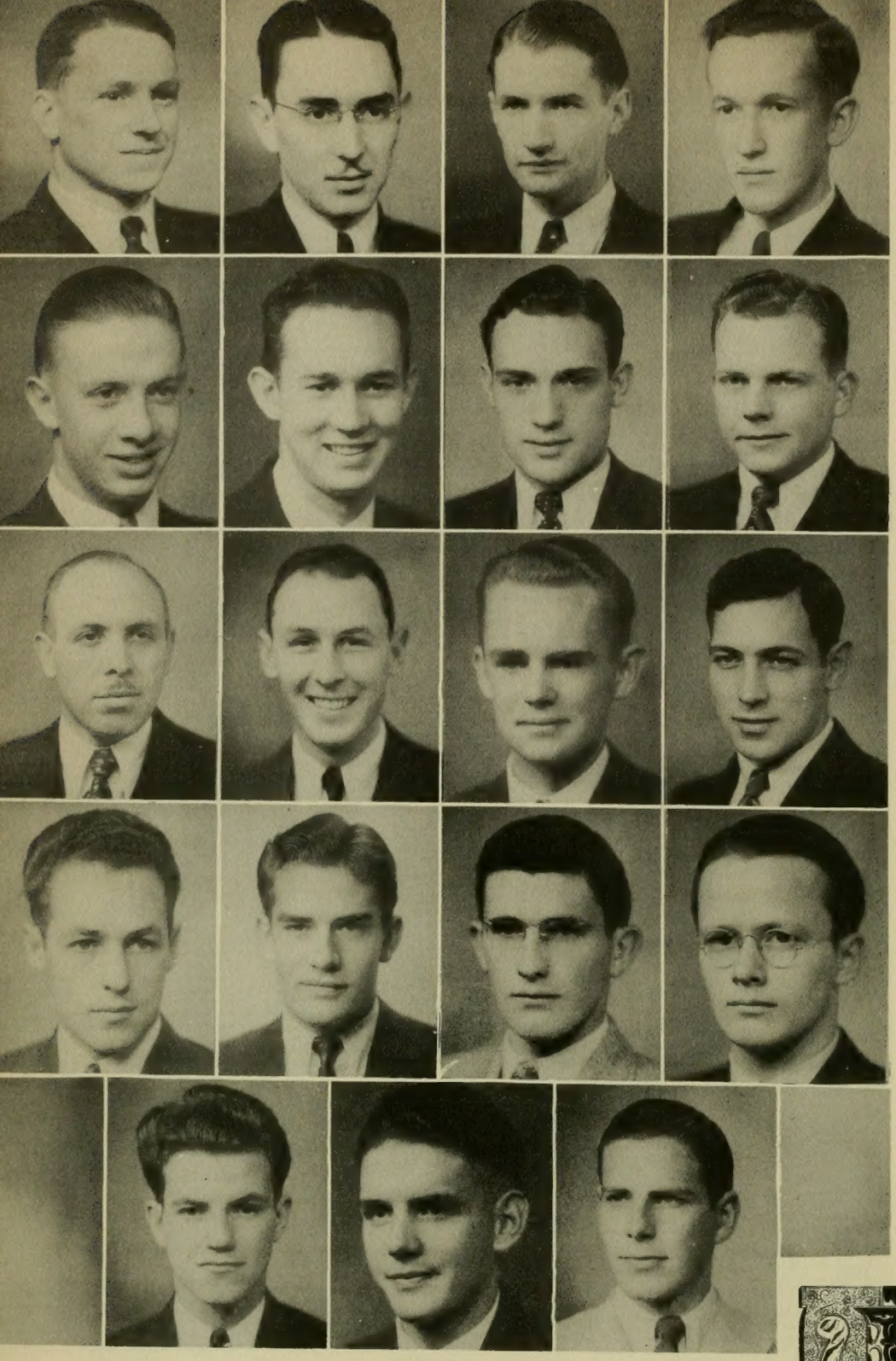

Marvell Hutchinson
Elmo Geary
Spencer Grow
Grant Holt

La Vern Ungricht
Elmer Griffith
Stewart Grow
Karl Jameson

A. Rex Johnson
Jay Nelson
Bert Ludlow
Kay Hart

Kay Hammond
Wallace Gardner
Jack Owen
Aaron Brown

Don Alder
Chester May
Harvey Wilson

ALPHA KAPPA PSI

Organized 1928

Purpose: To promote the welfare of individual members and to foster scientific research in the various fields of business administration.

Officers:

BERT LUDLOW	PRES.
LaVerne Ungricht	sec.
Virgil Wedge	treas.
Kay Hart	master of rituals.
Dale Jones	director of publicity.
Jack Owen	alumni secretary

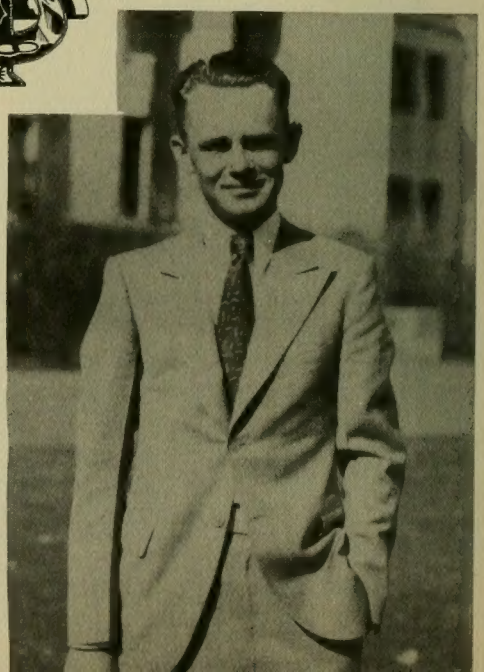

Jay Schofield

Len Sterling

Virgil Wedge

Earl Wignall

Russell Durrant

Kenneth Firmage

Oakley Evans

Verl Whiting

Hyrum Smith

Lynne Wright

Jack Anderson

Rudger Jones

Berne Kindred

Ross Webb

Richard Knight

Gilbert Chatwin

Woodrow Mickelsen

Phil Knight

Dale Jones

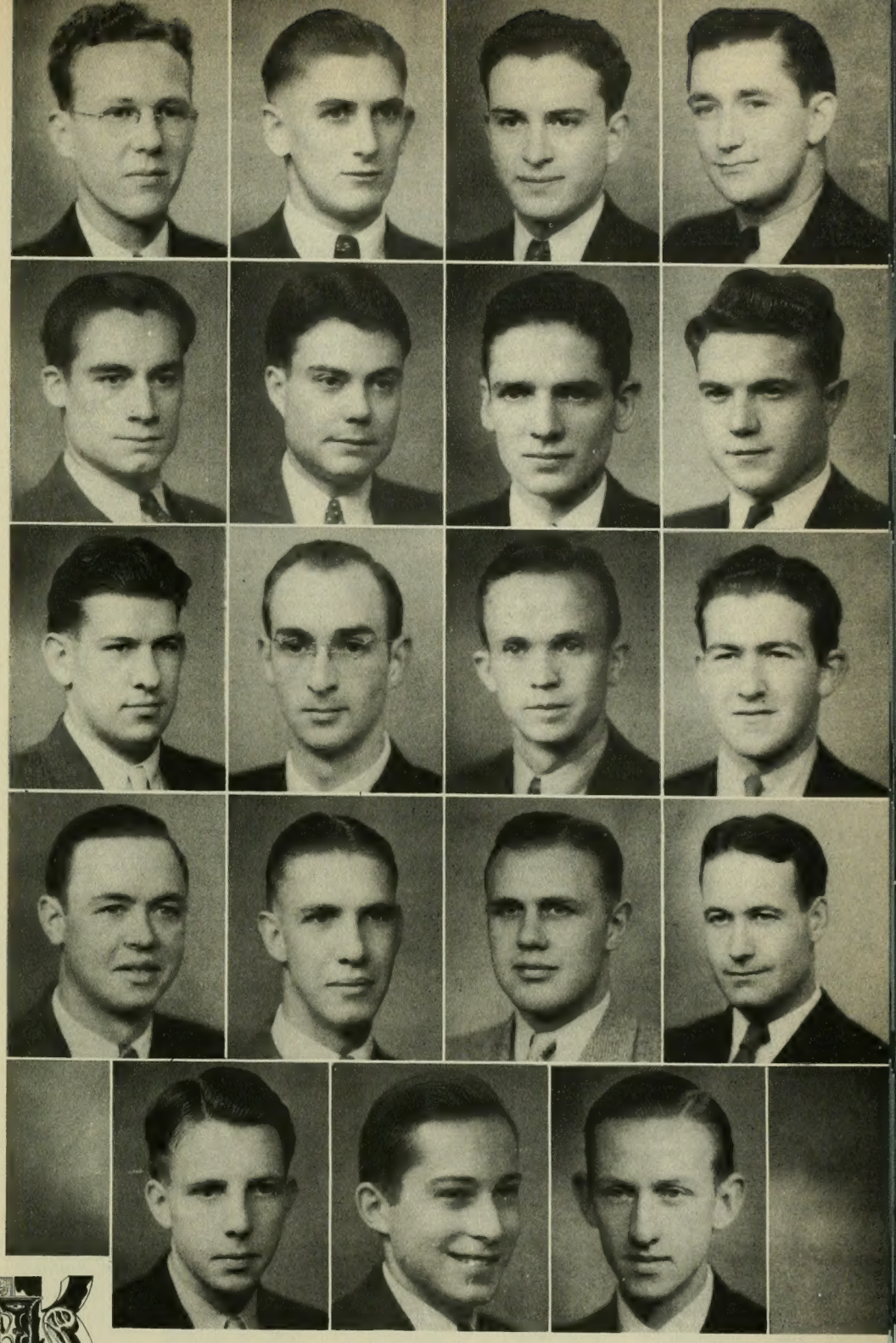

ALPHA KAPPA PSI

DON ALDER	VICE PRES.
Hatch Farnsworth	warden
Stewart Grow	historian
Dr. A. Rex Johnson	Division Counselor

Other members:

Sterling Crandall
Jennings Evans
Hatch Farnsworth
Robert Hansen

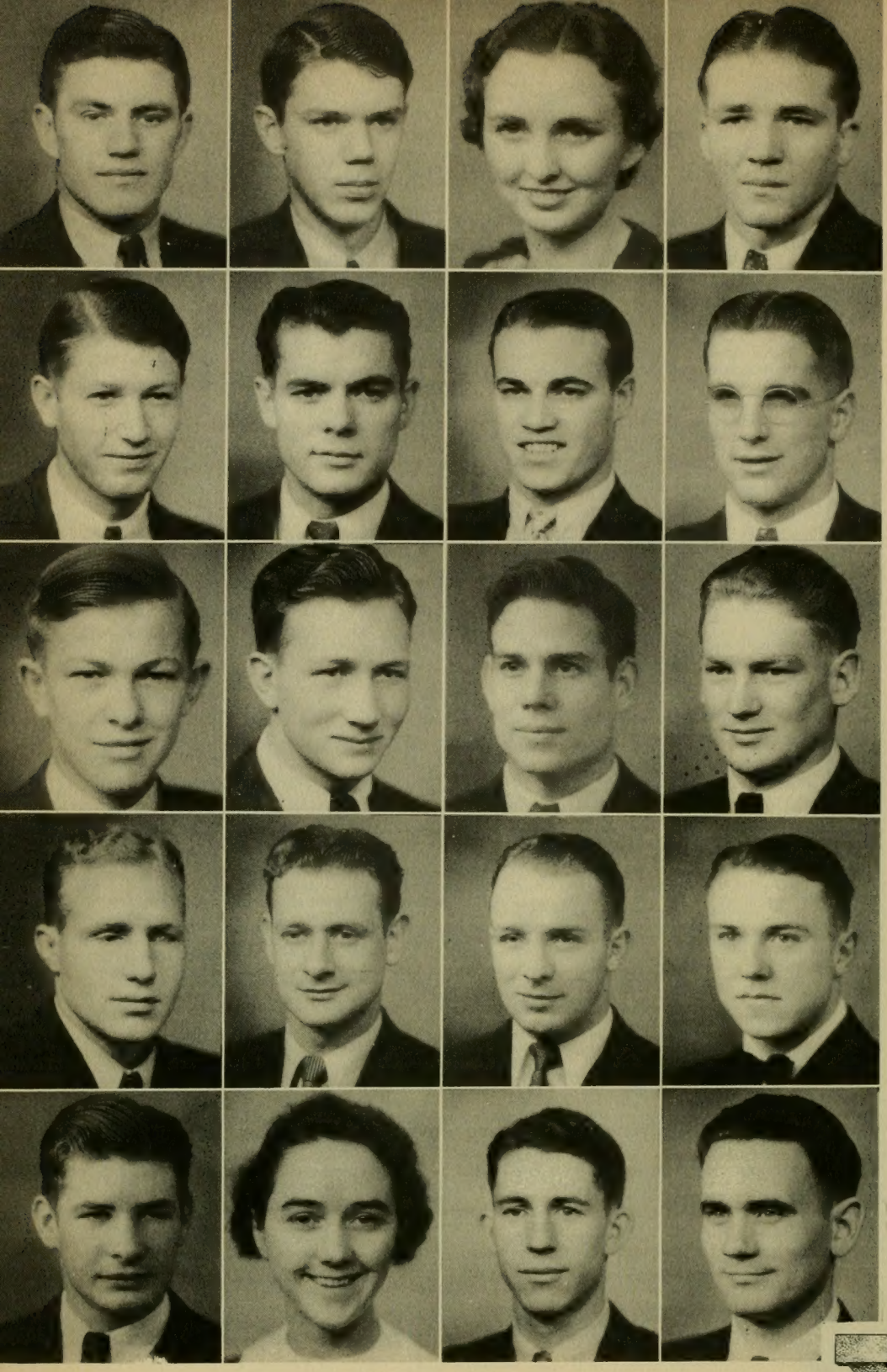

Bert Asay
George Stoddard
Lucille Skinner
Acil Roundy

Kent Corry
Marlow Wootton
George Gillespie
Charles Oaks

Clifford Young
Merrill Croft
Lamar Taylor
Hollis Hullinger

Iliff Jeffery
Roy Broadbent
Wayne Hanks
Grant Hutchinson

Lincoln Gardner
Katherine Sundwall
Theron Snyder
Clifton Boyack

BLOCK "Y" CLUB

Organized 1924

Purpose: To maintain a high regard and reverence for the block letter.

Officers:

OAKLEY EVANS PRES.

Lyndon Dudley
Walter Brooks
Darlene Owens
Douglas Merrill
Kay Hart

Golden Taylor
Wayne Millet
Sanford Bingham
Mac Johnson
Oakley Evans

Joseph Swenson
William Reeder
Nola Comer
Bill Haws
Kirk Stephens

Herbert Taylor
Ferron Losee
Hugh Cannon
Dale Schofield
Tom Eastmond

Ernest Dean
Niles Vest
Isabelle Littlefield
Joe Johnsen
Louis Bryner

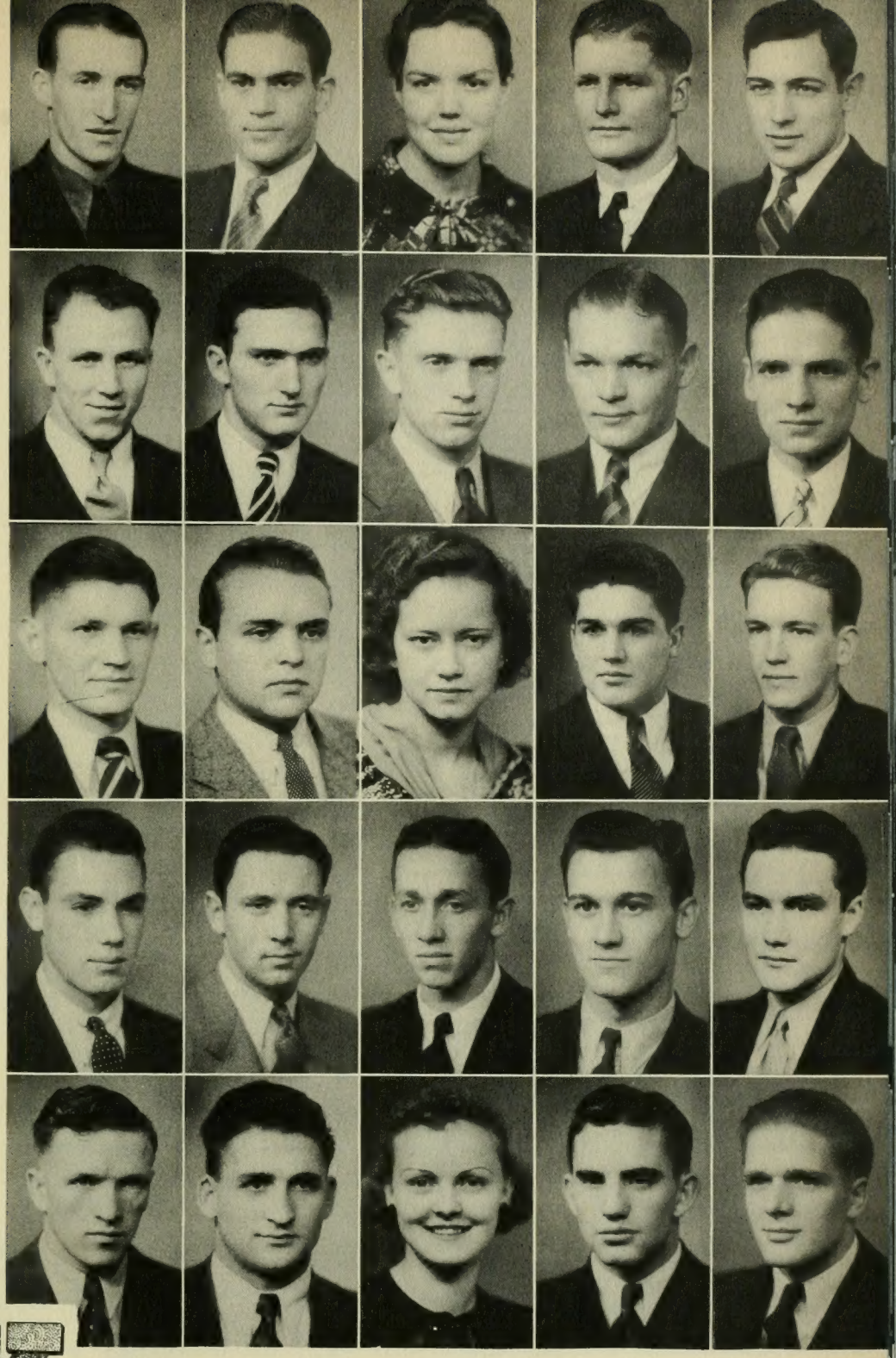

BLOCK "Y" CLUB

DARLENE OWENS — VICE PRES.

Ferron Losee — sec. & treas.
Mac Johnson — historian

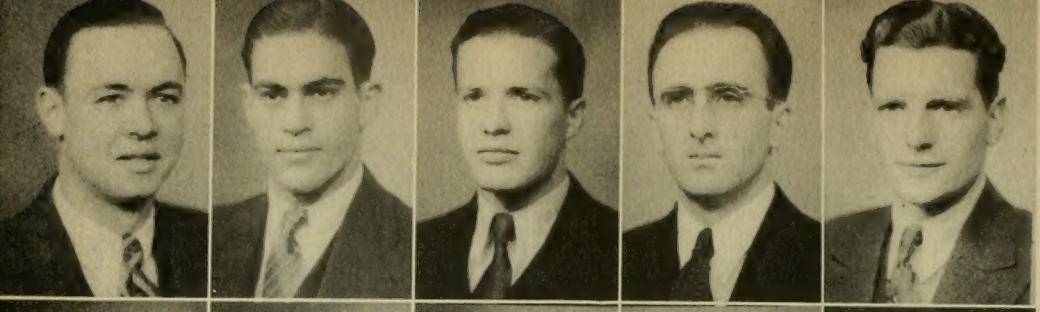

Berne Kindred
Walter Brooks
Frank Harris
Reese Anderson
Harvey Crandall

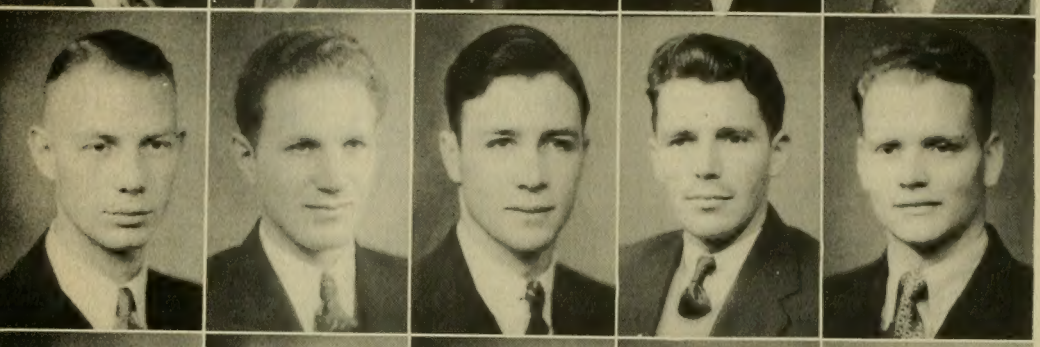

John Dalton
Otto Done
Evan Gardner
Erwin Zeyer
Arnold Bingham

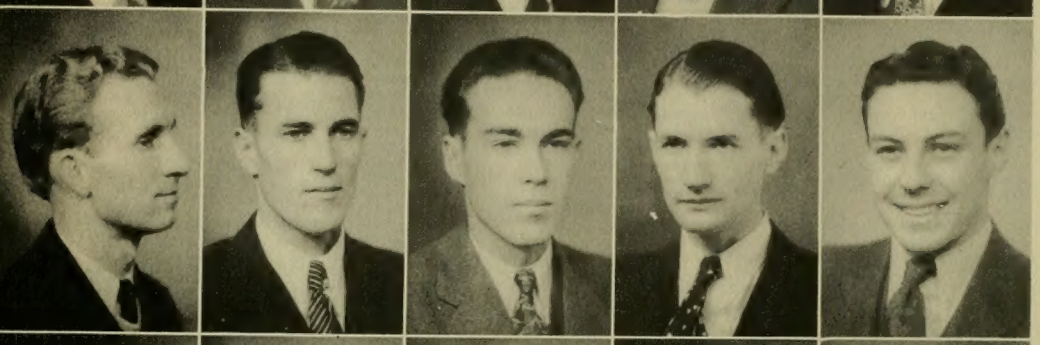

Elmer Fillmore
Grant Christofferson
Kenneth Duke
Spencer Grow
Joseph Dean

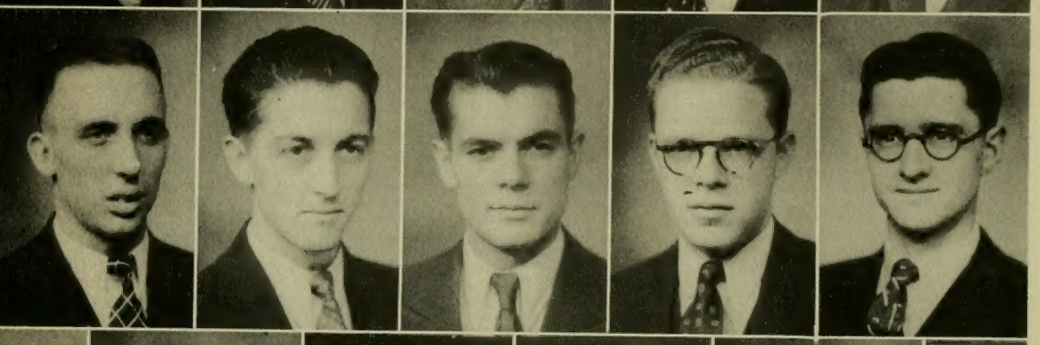

Orran Ashby
Eli Clayson
Marlow Wootton
Morris Winward
Theodore K. Young

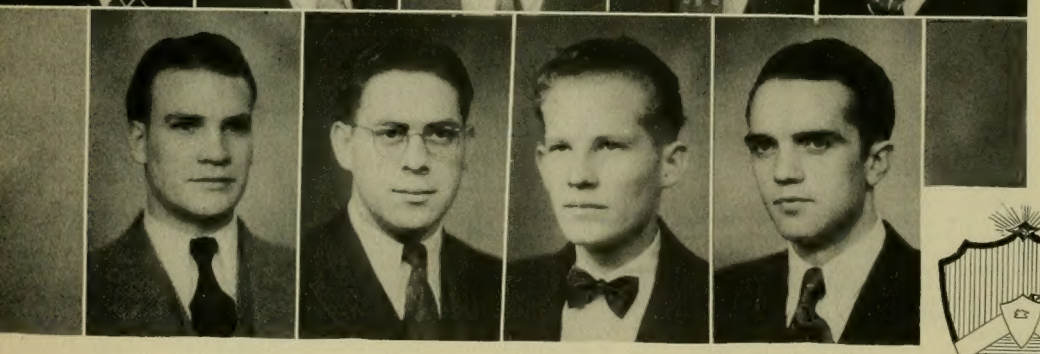

Winslow S. Cheever
Cecil Dimick
Arden C. Westman
Eldon Schow

DELTA PHI

Organized 1930

Purpose: To perpetuate a spirit of brotherhood and service among college men who have participated in Christian missionary service.

Officers:

CECIL DIMICK	PRES.
Homer Royle	sec & treas.
Harold Smith	social chairman.
Reed Wilson	athletic manager.

Other members:

Rhodes Jeppson
Harold Dahlquist

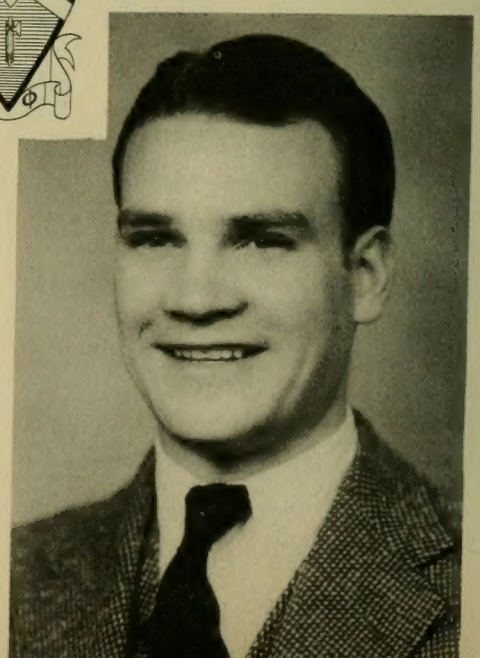

Harold Christensen
Ferron Losee
Archie Leavitt
Lee Berry
Glen Christensen

Wilmer Tanner
Ray Colton
Kay Hammond
Welby Young
Ken Brown

Leon Pond
Orin Romney
George Harston
Ervin Peterson
Cornelius Peterson

Virgil V. Peterson
Stanley Christensen
Dave Miller
Harold Smith
Homer Royle

Leslie Norton
W. Guy Lund
Wayne McIntire
Paul Hunt

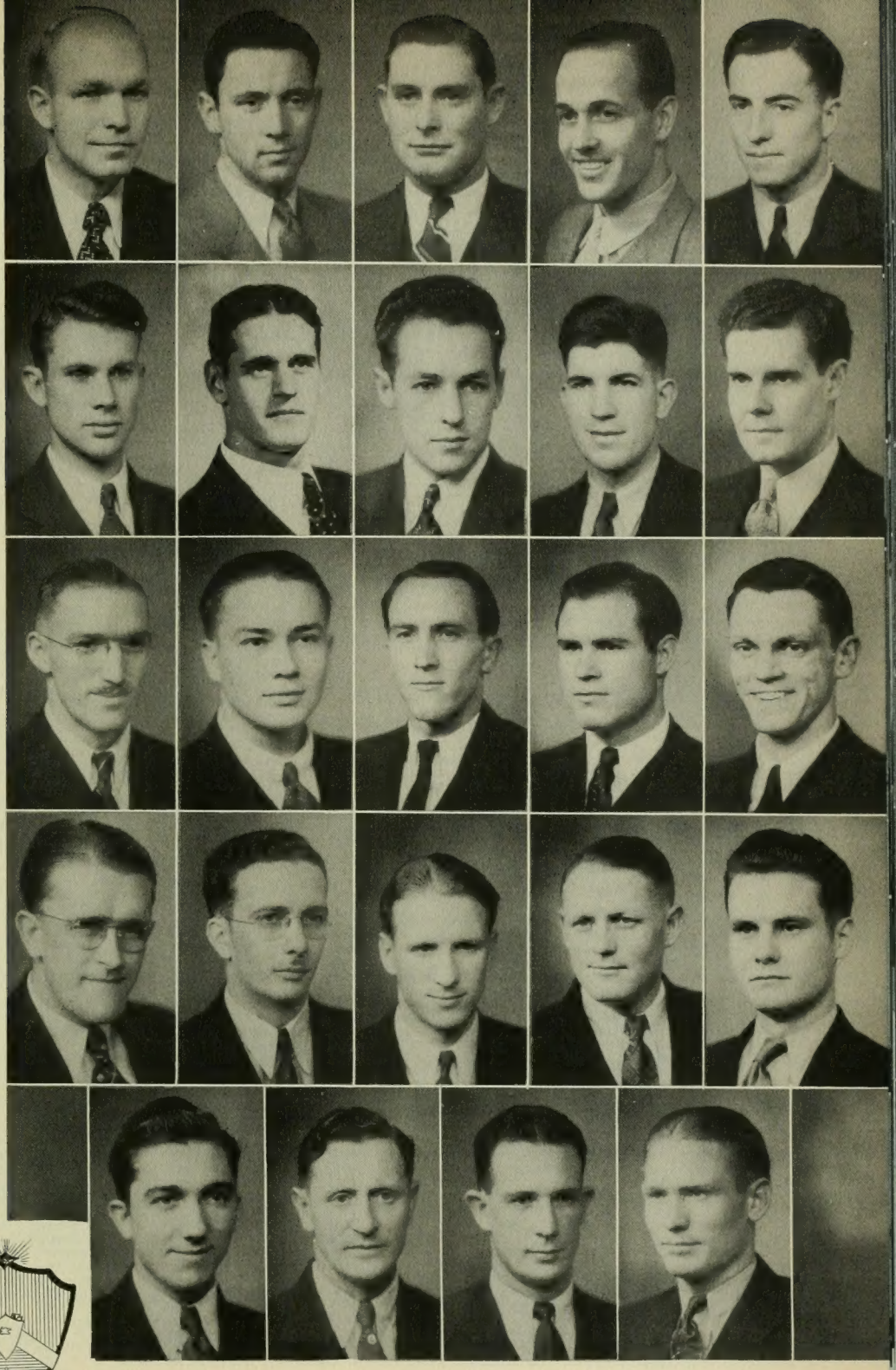

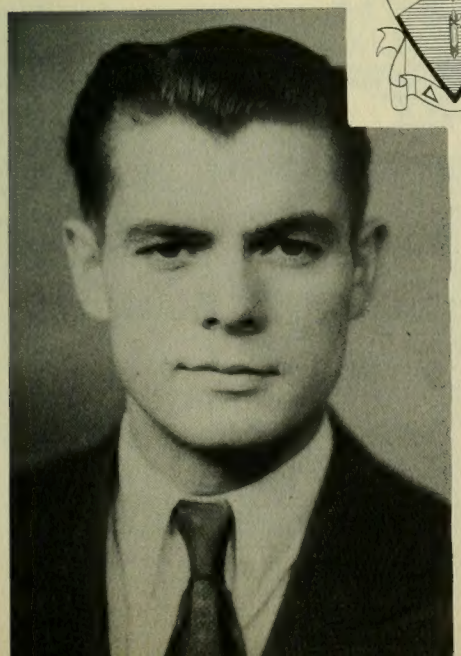

DELTA PHI

MARLOW WOOTTON VICE PRES.

Parties:

Invitational	Winter quarter
Inter-chapter Formal	April 6
Formal	April 20

Beulah Strickler
Alpha Robison
Maurine Dixon
Irene S. Barlow
Vilate Elliott

May Billings
Edna Ellsworth
Naomi Halliday
Merlene Tew
Sara White

Virginia Kimball
Maurine Jones
Laura Merrill
Helen Calder
Effie Warnick

Olive Winterton
Ruth Waldram
Mildred Maughan
Margaret Swenson
Martha Swensen

Irene Brooksby
Rhean McAllister
Mildred Swensen
Lorna Murray
Mary Broadbent

GAMMA PHI OMICRON

Organized 1926

Purpose: To develop professional interest in Home Economics for the purpose of education and training for better home living.

Officers:

LORNA MURRAY	PRES.
Martha Swensen	vice-pres.
Mary Broadbent	sec. & historian.
Maurine Dixon	treas.
Olive Winterton	reporter

Lawrence Whitman

Elmo Geary

Dean Gerrit DeJong

Douglas Merrill

Frank Shaw

Naomi Halliday

Florence Woodhouse

Lyman Partridge

Rex Sutherland

Olive Reeve

Dallin Nielsen

Thelma McKinnon

Harmon R. Hatch

Louise Richards

Junior Lundquist

Irene Houston

John R. Halliday

Ann Clayson

Leland Priday

Mary Clark

Milo Adams

Barbara Perrett

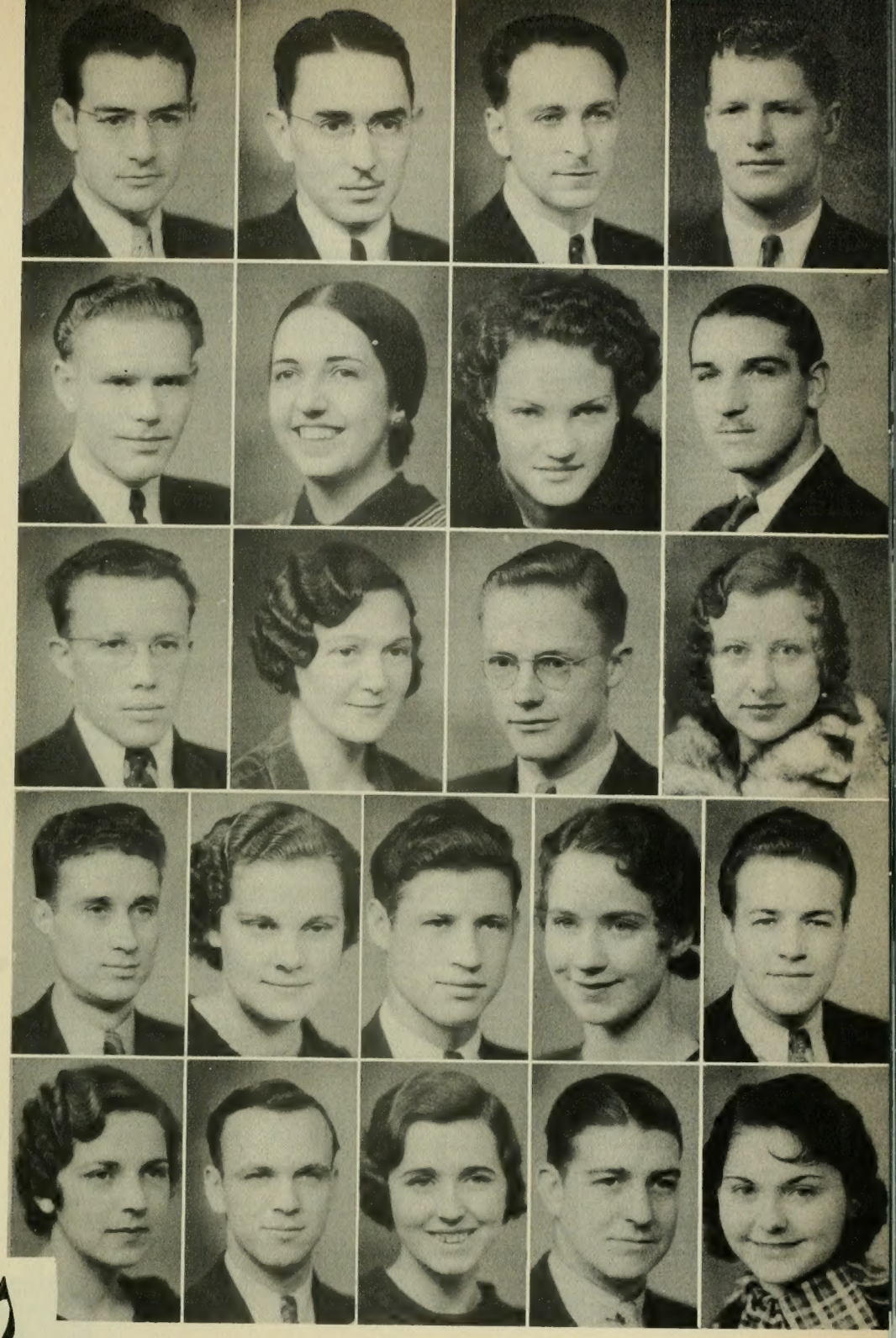

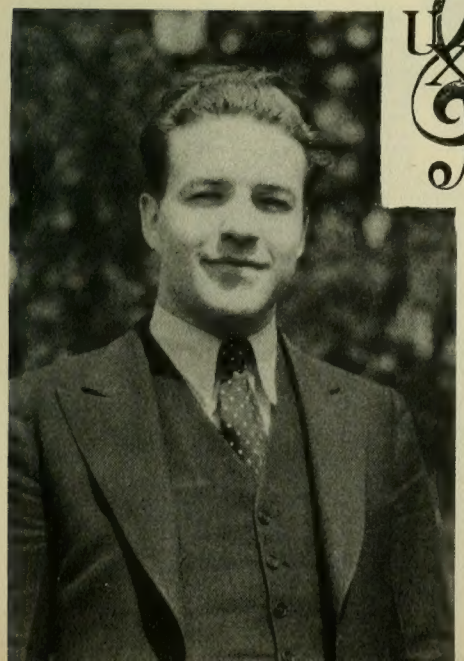

UPSILON CHI MU

Organized 1934

Purpose: To stimulate friendship among musicians of the school and to provide experience in program production and performance.

Officers:

JOHN HALLIDAY	PRES.
Mary Clark	vice-pres.
Ann Clayson	sec.
Olive Reeve	treas.
Leland Priday	adv. manager
Lyman Partridge	reporter

Other members:

Owen Bingham

Homer Wakefield

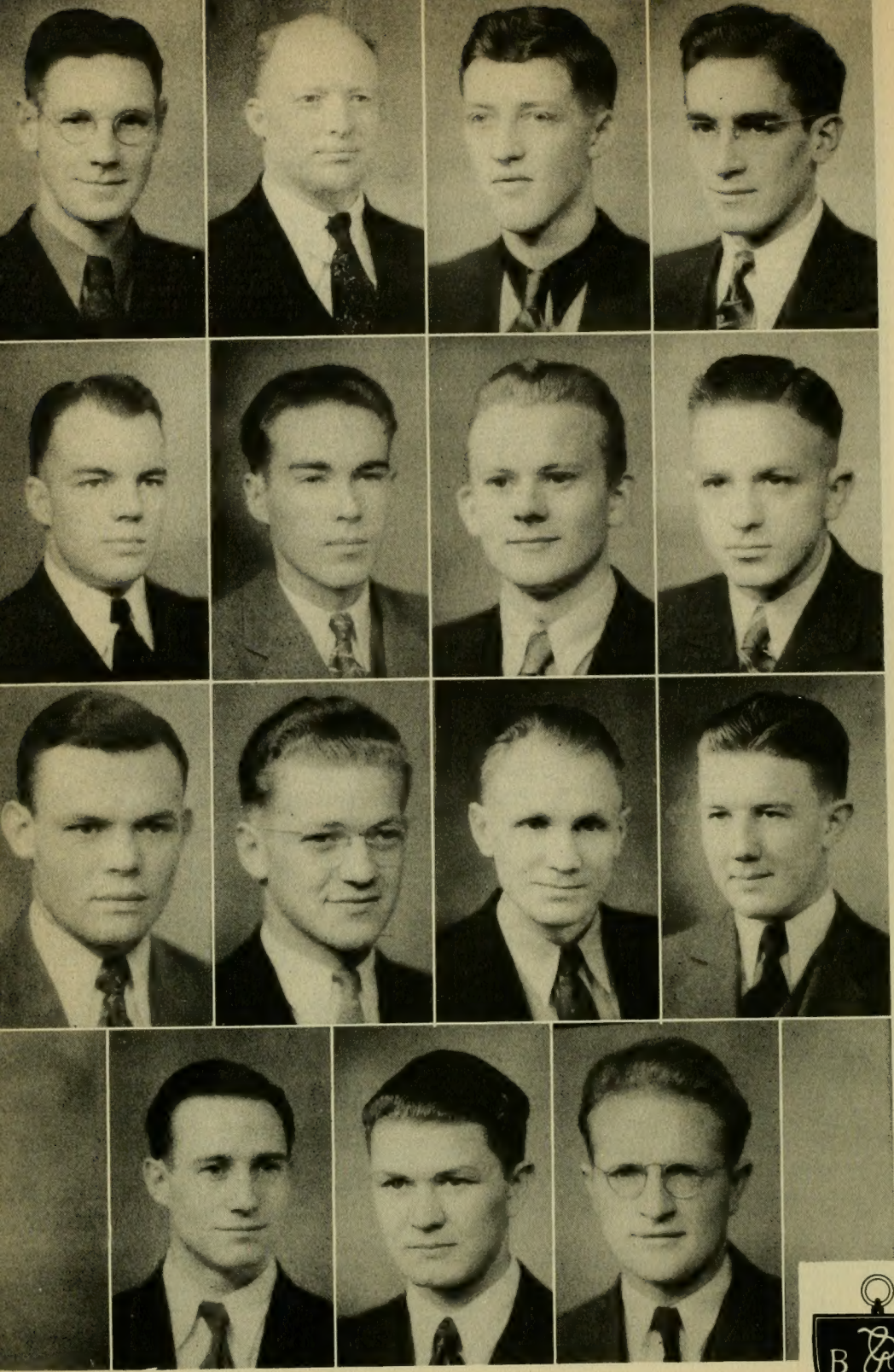

Sheldon Hayes

Dr. Vasco M. Tanner

Harold Hutchings

Merrill Hammond

Harold Merkley

Kenneth Duke

Teut Becker

John McGuire

Mark Broadbank

Lynn Gee

Lynn B. Hayward

Antone Nisson

Wilkins Nuttall

Nelson A. Snow

John Dean

BETA BETA BETA

Organized 1930

Purpose: To stimulate sound scholarship, to disseminate scientific truth, and to further biological investigation.

Officers:

LYNN GEE	PRES.
Sheldon P. Hayes	vice-pres.
Mark J. Brockbank	secretary & historian
Dr. Vasco M. Tanner	faculty adviser

Dona Dastrup

Josephine White

Afton Hanson

Zula Hanson

Irene Johnston

Elma Robinson

Aline C. Smith

Wilma Jeppson

Laura Mensel

Ardith Spalding

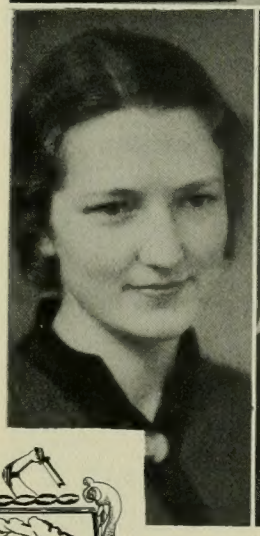

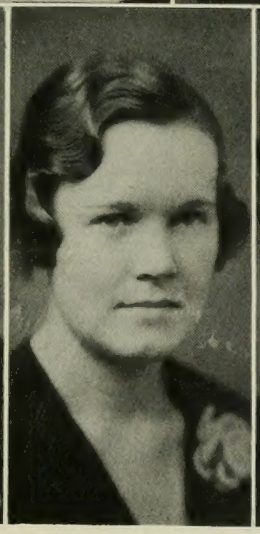

PHI DELTA PI

Organized 1931

Purpose: To promote interest in physical education and to develop leadership, citizenship, and true ideals of sportsmanship.

Officers:

IRENE JOHNSTON	PRES.
Ardith Spalding	recording sec.
Zula Hanson	corres. sec.
Elma Robinson	treasurer.
Afton Hanson	reporter.
Dona Dastrup	historian.
Josephine White	sergeant-at-arms.
Wilma Jeppson	faculty adviser.

Other members:

Carma Ballif

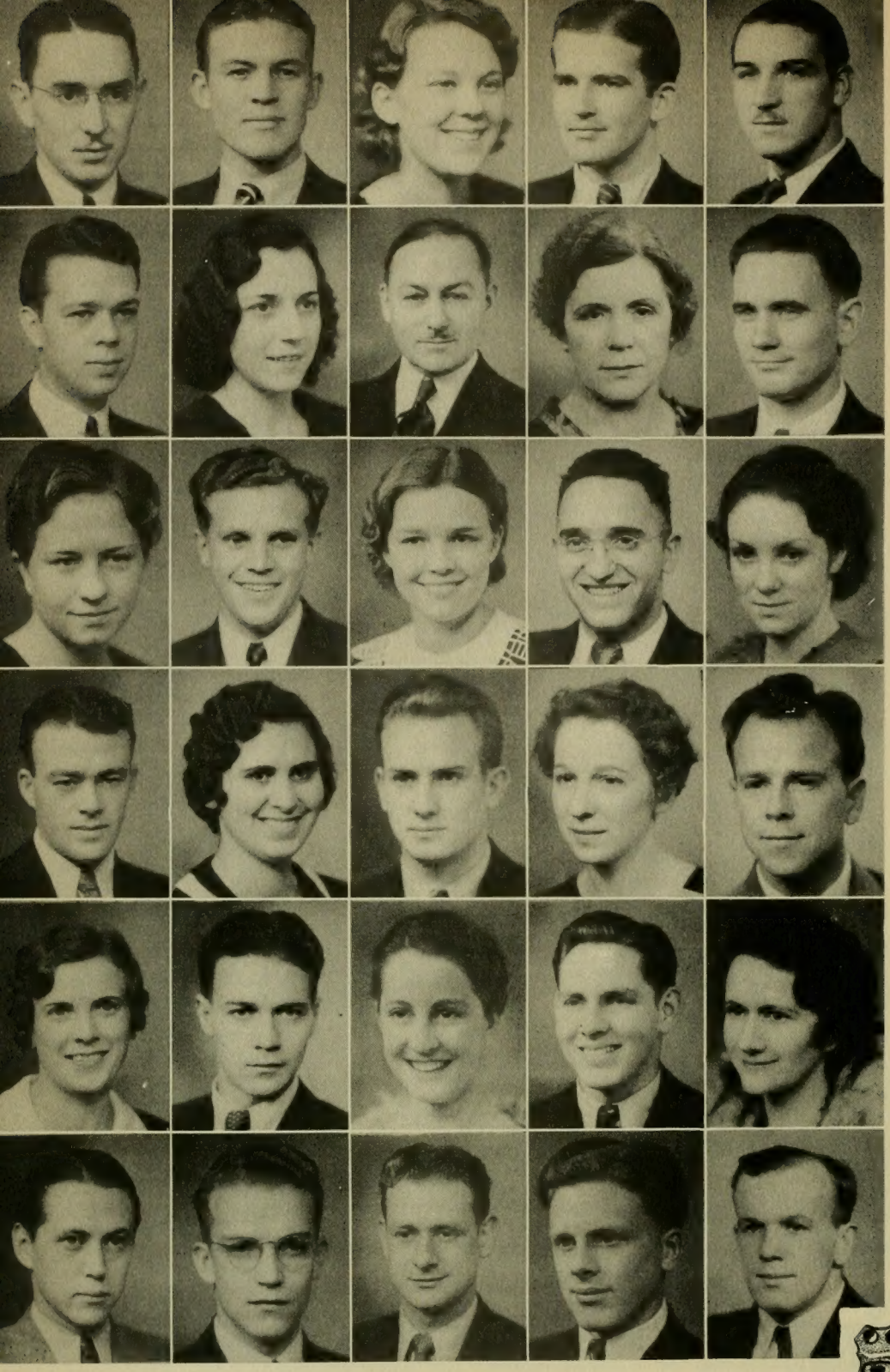

Elmo Geary
Webster Decker
Margret Boyer
Jack Gibb
Lyman Partridge

Joseph Crane
Virginia Ekins
T. Earl Pardoe
Katheryn B. Pardoe
Clifton Boyack

Lorna Wentz
Preston Gledhill
Leola Green
William Hasler
Norma Pardoe

Norman Freestone
Margaret Bird
Guy Callahan
Helen Young
Roswell Willard

Alice Spencer
Milton Nelson
Beth Paxman
Merrill Wood
Grace N. Stewart

Bill Goodman
Allen Sorensen
Roy Broadbent
Ivan Willey
Ariel Davis

THETA ALPHA PHI

Organized 1924

Purpose: To encourage dramatic activities and to develop a knowledge and appreciation of drama.

Officers:

PHIL CHRISTENSON	PRES.
Margaret Bird	vice-pres.
Virginia Ekins	sec. & treas.

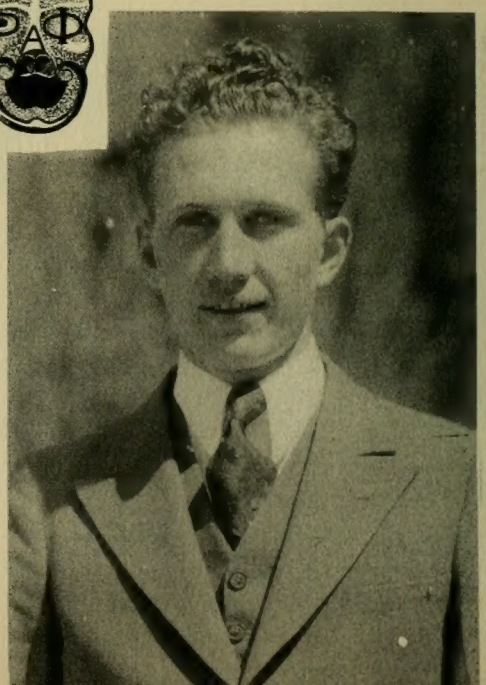

Lyman Partridge
Rulan Doman
Franklin S. Harris, Jr.
Alan Naylor
Elmer Crowley

Henry Nicholes
Joe Pace
Howard Dixon
Karl Weight
Ray Kartchner

Elbert Miller
Wilmer Barnett
Eugene Larsen
George Bone
Clifton Boyack

Merrill Croft
Mark Brockbank
Merrill Hammond
Kirk Stephens
Milton Beck

Sanford Bingham
Don Markham
Howard Peterson
Fred Kartchner
Maurice Jones

Jay Nelson
Roy Hammond
Morris Vance

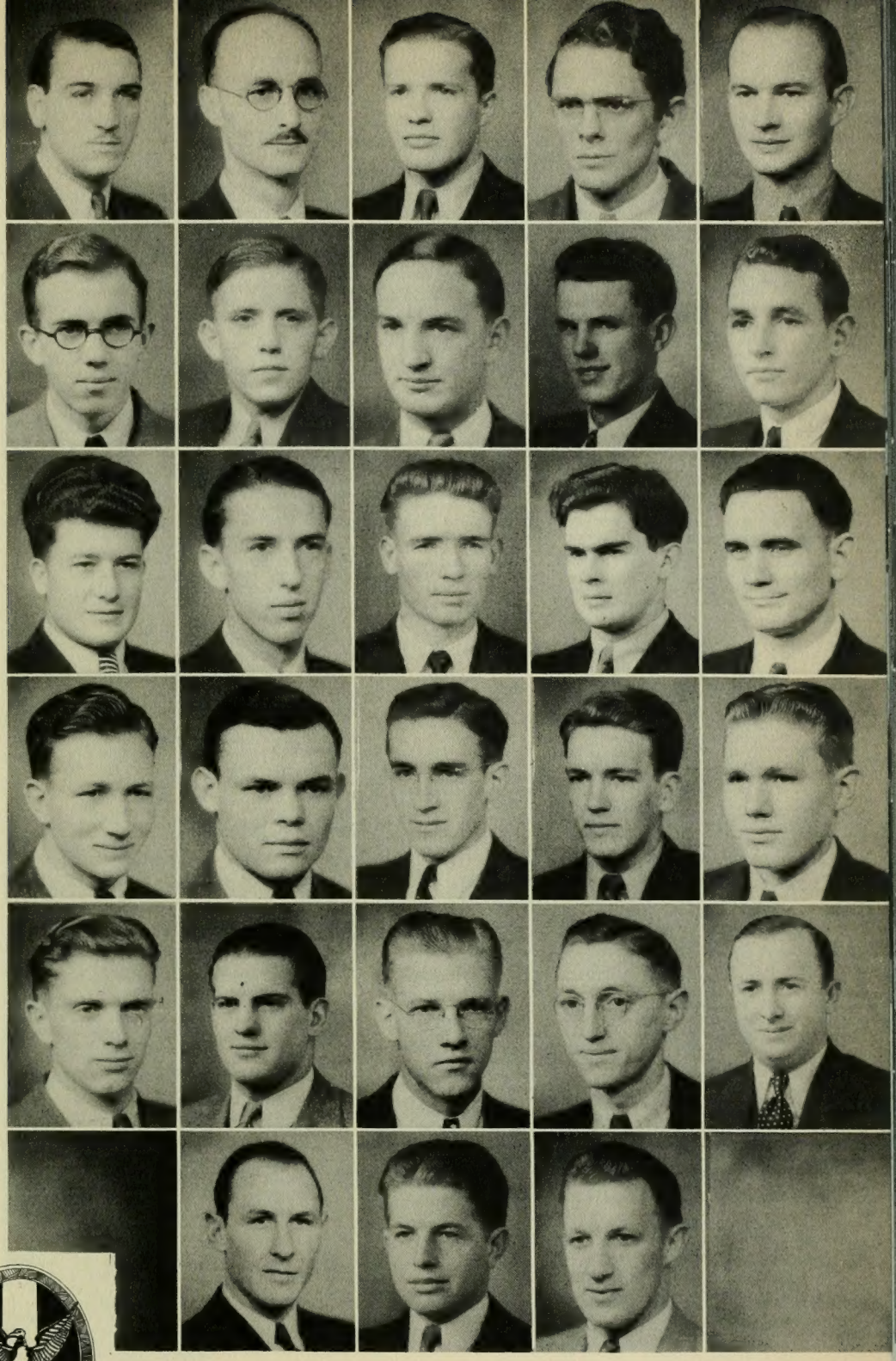

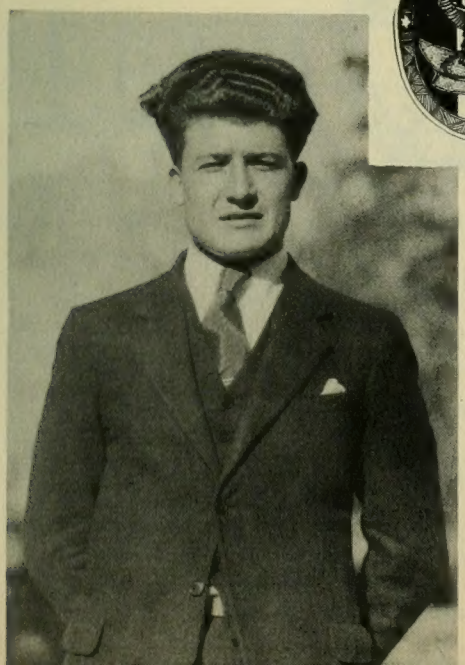

Y EAGLES

Organized 1931

Purpose: To act in a service capacity for scout work and to foster fellowship among eagle scouts of the school.

Officers:

ELBERT MILLER	PRES.
Sanford Bingham	vice-pres.
Merrill Croft	sec & treas.
Eugene Larsen	reporter.

Georgia Maeser

Flora D. Fisher

Marie D. Benson

Catherine Richards Lund

Alice Reynolds

Elaine De Graff

Cecelia Jensen

Vilate Elliott

Wilma Salisbury

Donna Olpin

Lucille Slaugenhoup

Jennie Campbell

Josephine Johnson

Veda S. Nelson

Rhoda Young

Lucy B. Sudweeks

Laura Shepard

Orpha Kay

Barbara Maughn

Lila M. Hatch

Hedwig Snell

YESHARA CLUB

Organized 1928

Purpose: To foster service, to stimulate social, recreational, and religious activity and to spread truth through Latter Day Saint ideals.

Officers:

CATHERINE RICHARDS LUND PRES.

Rhoda Young	first vice-pres.
Ruth Speckart	second vice-pres.
Lila M. Hatch	sec & treas.
Orpha Kay	corresponding sec.

SOCIAL UNITS

Girls locked in closets, fellows dragged to canyons, mud spattered, and people unmercifully harangued, until that sensational pledge night is over—the chaos of social units, whose main reasons for existence are to toss hectic parties, and impress the public that they lead the list in the social blue-book. Crashing through the year with dubious reputations, they still hold swing over frats and sororities and shelter genuine friendship.

Afton Crowley
Ada Taylor
Virginia Lortz
LaVieve Jesperson

Lorna Murray
Helen Grant
Maurine Bigelow
LaPreal Winterton

Wilma Barlow
Geraldine Michael
Mary McGregor
Elayne Boyle

Olive Winterton
Utella Smith
Ethel Eyring
Audrey Rasmusson

Thelma Harris
Ruth Horr
Marion Arnold

CESTA TIES

Organized 1928

Officers:

MOREHO ALLRED	PRES.
Laura Mensel	sec.
Luana Mercer	reporter.

Other members:
Anne Arnoldus
Isabelle Romney

Laura Mensel

Edna Stowell

Helen Calder

Luana Mercer

Phyllis Ruud

Amy Young

Irene Johnston

Moreho Allred

Beth Richards

Alice Spencer

Betty Linn

Ruby Dixon

Marzelle Jesperson

Huitau Allred

Stella Dixon

Audrey Harris

Edith Dixon

Helen Johnston

Lorna Colton

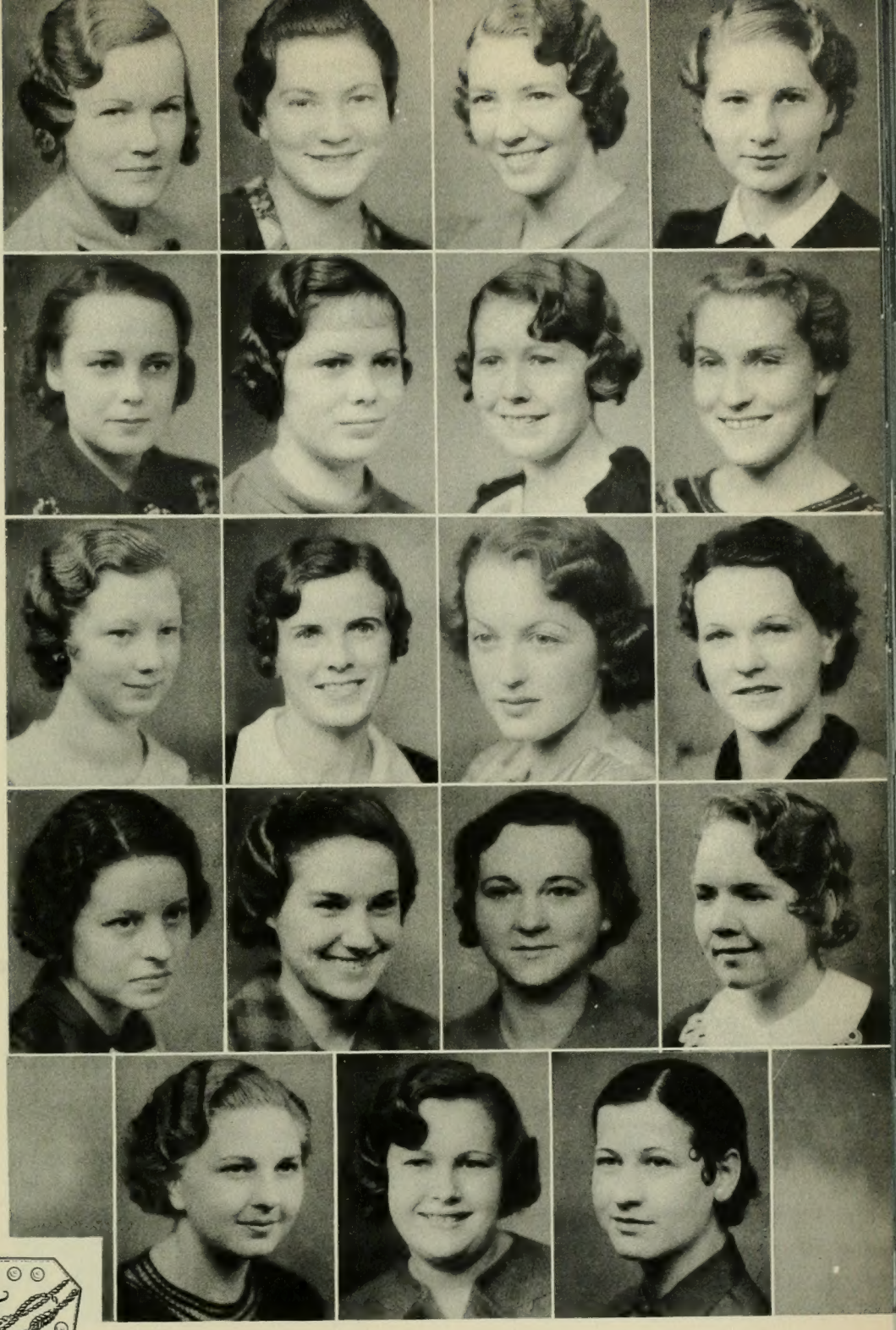

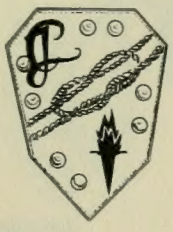

CESTA TIES

AMY YOUNG	VICE PRES.
Parties:	
Formal	March 9
Christmas Tea	Autumn quarter
Invitational	Spring quarter

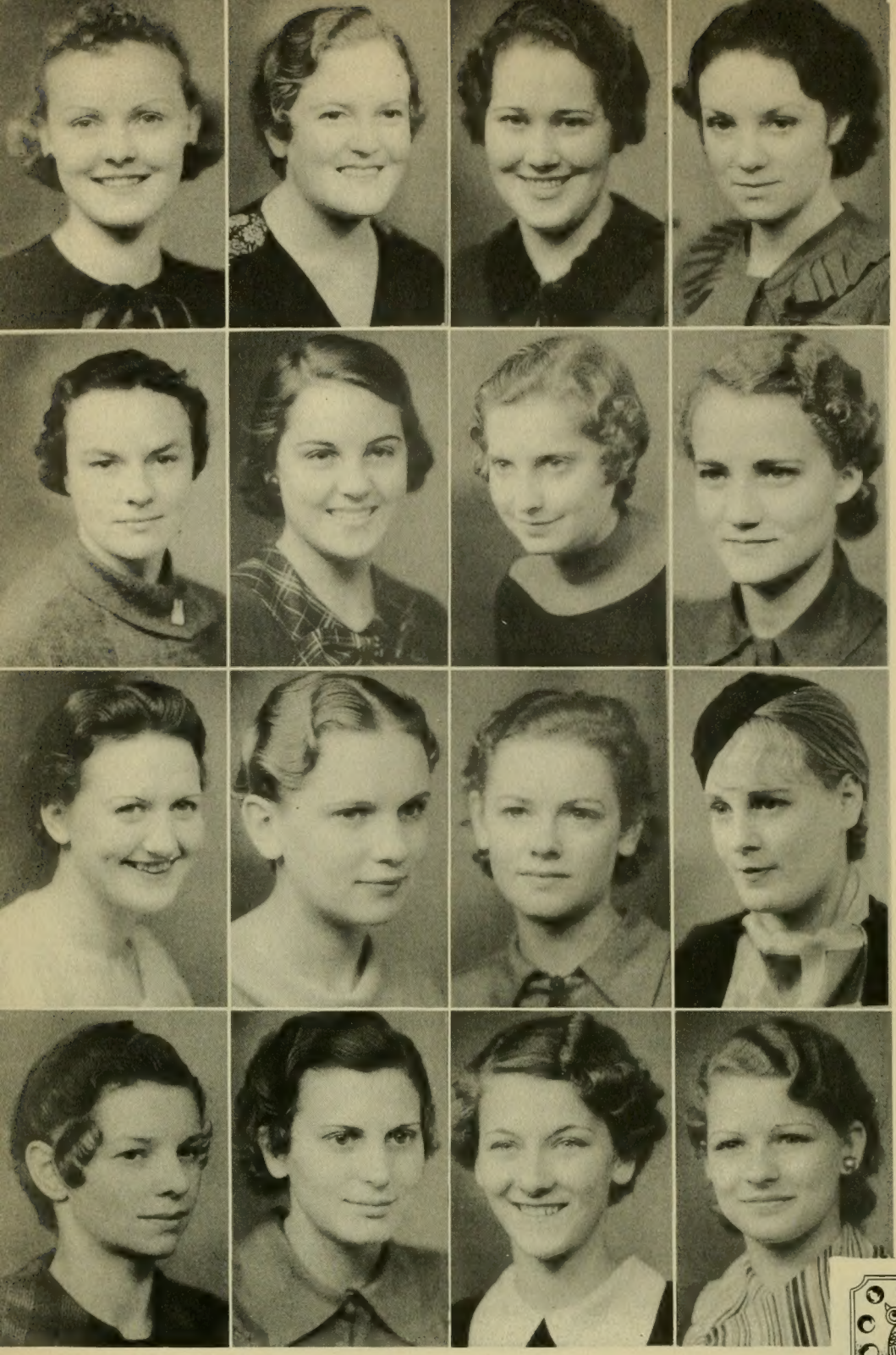

Isabelle Littlefield

Maurine Dixon

Belle Fillmore

Norma Pardoe

Phyllis Dixon

Merline Miller

Josephine Sowards

Ruth Stevens

Afton Hodson

Mae Christensen

Maza Christensen

Anna Lou Peterson

Gwendolynn Harris

Zona Brunt

Isabelle Ridges

Afton Johnson

O. S. TROVATA

Organized 1919

Officers:

RUTH STEVENS	PRES.
Helen Dixon	sec.
Jennie Romney	treas.
Josphine Sowards	reporter.

Other members:

Mary Harris, Helen Worsley, Ruth Greenwell

Katherine Davis

Mabel Wilson

Evelyn Bourne Willey

Helen Dixon

Lorna Wentz

Maurine Murdock

Eva Cummard

Viola Evans

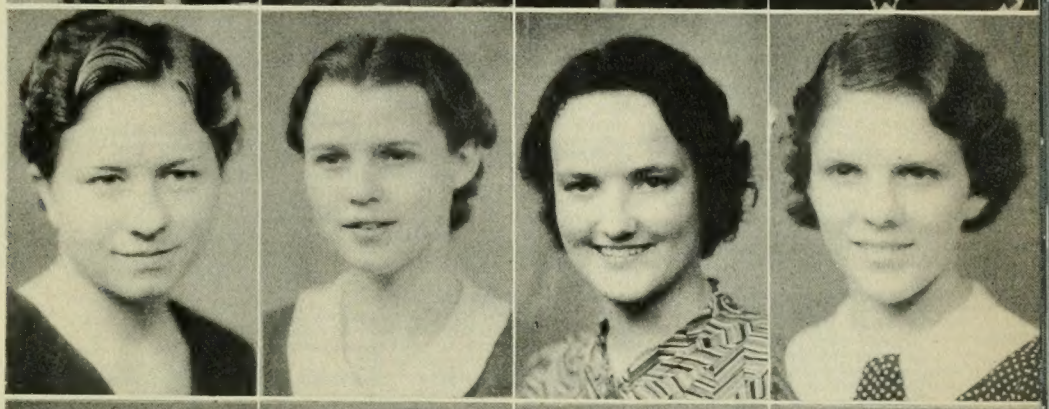

Norma Jackson

Jean Danvers

Jennie Romney

Hermese Broadbent

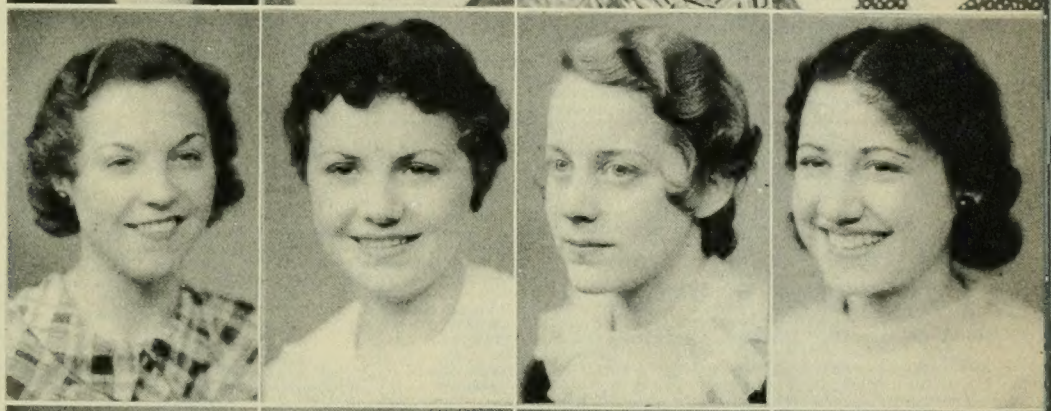

Jean Halverson

LaRue Erickson

Charlene Woods

Jessie Kay Mangum

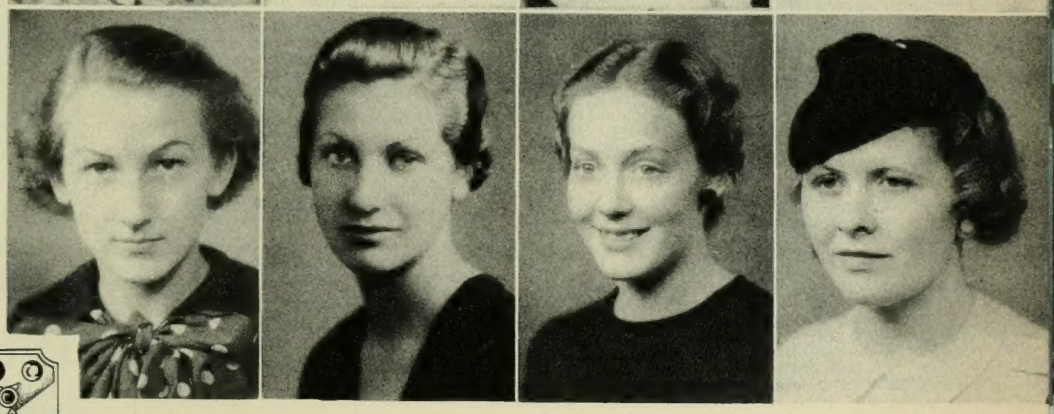

O. S. TROVATA

MABEL WILSON — VICE-PRES.

Parties:

Christmas Dance	Winter Quarter
Invitational	March 2
Formal	April 26

Patricia Lodge

Madelyn Harrison

Gale Stewart

Frances Seaton

Gerry Eggertsen

Marjorie Straw

Theresa Hansen

Margaret Smart

Ethelyn Petersen

Beulah Millet

Nadine Taylor

Pearl Callis

Ellen Warner

Carol Bennett

Kay Cottam

Helen Harris

VAL NORN

Organized 1928

Officers:

MARY DAHLQUIST	PRES.
Laura Callis	sec.
Carol Bennett	treas.
Beth Paxman	reporter.

Helen Jensen

Laura Merrill

Beth Madsen

Mary Dahlquist

Alice Todd

Ann Iva Jolley

Lucille Skinner

Dorothy Pond

Dona Dastrup

Hazel Anderson

Beth Paxman

Laura Callis

Louise Richards

Roxey Romney

Florence Todd

Ella Greenwood

VAL NORN

NADINE TAYLOR VICE PRES.

Other Members:

La June Brown
Mary Brown Firmage

Formal: April 13, 1935
Invitational: Spring Quarter
Old Mill Party: March 16, 1935
Fashion Tea: Fall Quarter

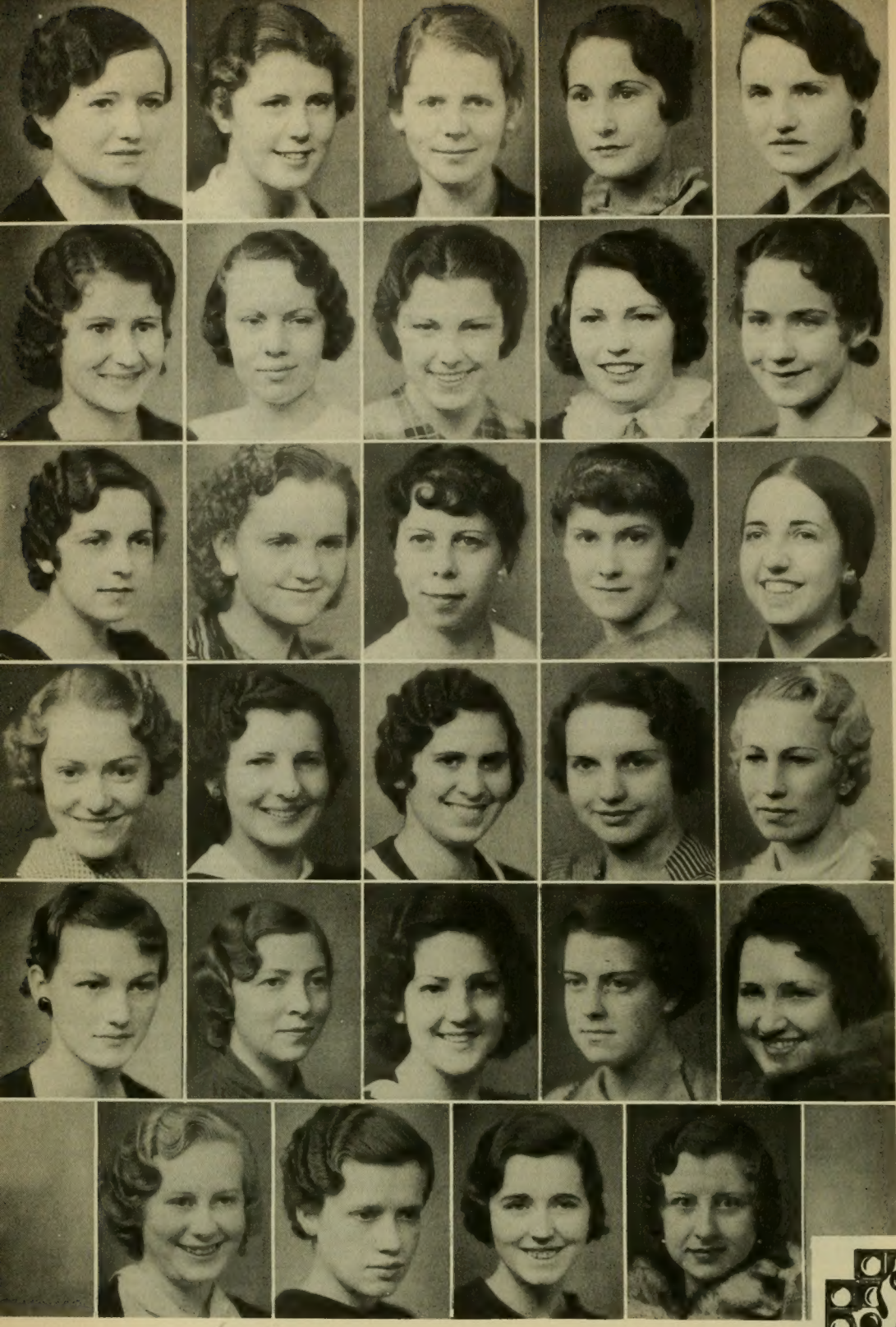

Zula Hanson
Lois Kjar
Evelyn Merkley
Tess Packard
Afton Hanson

Ruth Huffaker
Alice Huckins
Enid Poulson
Lorna Poulson
Irene Houston

Ann Clayson
Jane Packard
Elaine De Graff
Vivian Peacock
Naomi Halliday

Nell Haycock
Louise Cooper
Margaret Bird
Leona Nelson
Marjorie Seegmiller

Orlene Speckart
Fern Christensen
Ruth Robinson
Helen Ashton
Ruth Clark

Ethel Anderson
Beatrice Brown
Mary Clark
Thelma McKinnon

FIDELAS

Organized 1928

Officers:

FERN CHRISTENSEN	PRES.
Afton Hanson	vice pres.
Marjorie Seegmiller	sec & treas.

Other members:
Ada Bischoff
Grace Hildy
Marjorie Beth Smith

Ellen Anderson
Lenora Benedict
Helen Huish
Rilla Jacobson
Rosella Wright

Eleanor Brown
Olive Reeve
Leila Harding
Esther Berry
Florence Judd

Sylvia Young
Kerol Young
Della Snell
Sarah Fitzgerald
Lois Peterson

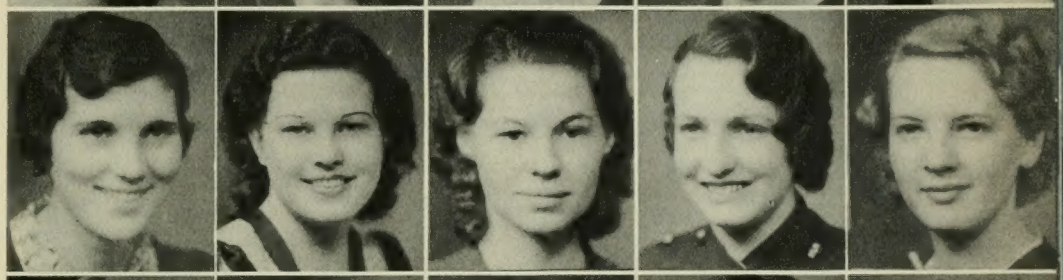

Eleanor Nicholes
Clara Mortensen
Edith Scorup
Fern Shelley
Althea Marsden

Rhean McAllister
Glenna McFarlane
Dorothy McAllister
Ellen Scorup
Naomi Cottam

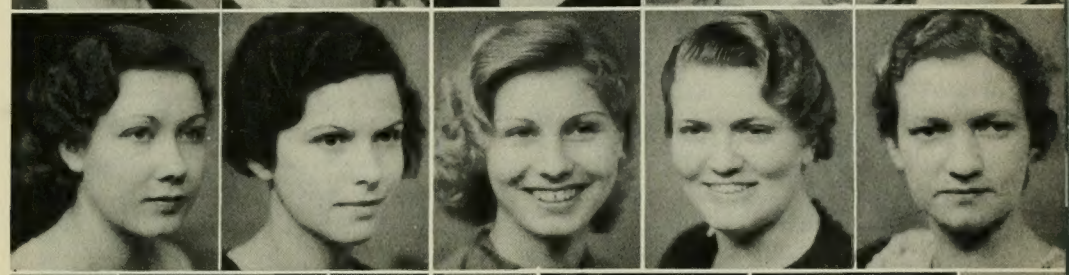

Jessie Johnson
Dorothy Janson
Maude Snell
Nedra Simpkins

TA LENTA

Organized 1932

Officers:

GLENNA MACFARLANE	PRES
Nedra Simpkins	vice-pres.
Dorothy Janson	sec & treas.
Florence Judd	reporter.
Sarah Fitzgerald	Sergeant at arms.
Mrs. Wayne B. Hales	sponsor.

Other Members:
Wanda Stephens

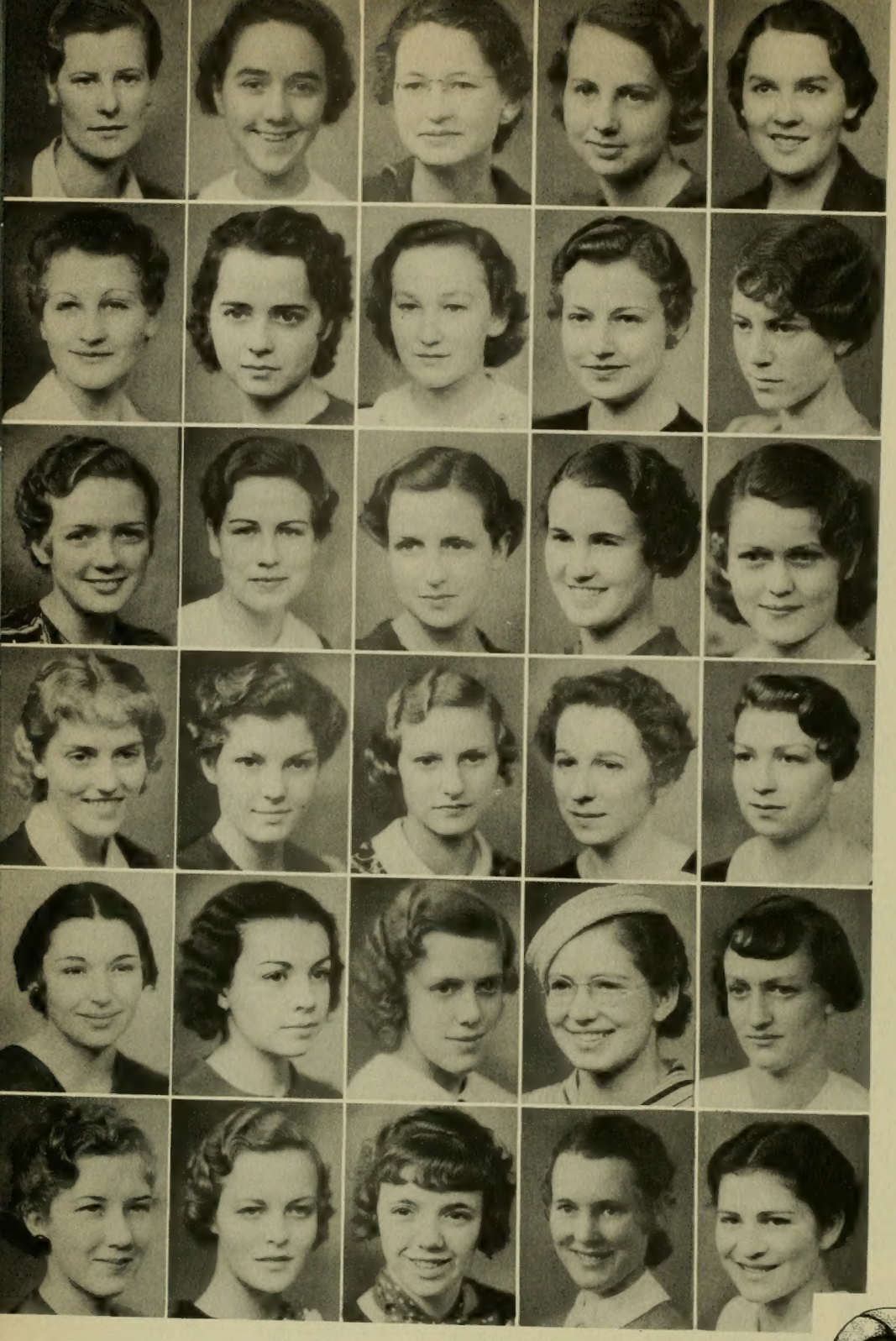

Phyllis Robinson
Katherine Sundwall
Josephine Smith
Elma Robinson
Ruth Robinson

Helen Clark Parrish
Afton Bingham
Martha Coleman
Ellen Binns
Helen Child

Faye Greer
Connie Kelly
Beth Pratt
Elma Hunter
Ruth Paxman

Shirley Redd
Anita Smoot
Pearl Youkstetter
Helen Young
Vernis Richards

Willa Swenson
Ruth Crane
Rowena Christenson
Rose Kirkham
Jean Cannon

Virginia Teerlink
Maurine Jones
Norma Crane
Jean Summers
Helen Swenson

NAUTILUS

Organized 1920

Officers:

ELLEN BINNS	PRES.
Anita Smoot	vice-pres.
Shirley Redd	secretary
Martha Coleman	treasurer
Jean Summers	reporter
Mrs. Fred Dixon	faculty adviser

Other members:
Orlene Boyden, Bonnie Dame, Ruth Dixon, Vera Merrill.

Helen Wheeler

Louise Boyer

Yvonne Henderson

Verle Poulson

Helen Farrer

Mary Leonard

Nola Comer

Gladys Sorensen

Jean Smith

Virginia Burr

Ruby Christensen

Zola White

Margret Boyer

Marinda Bennion

LaVerde Nebeker

Beth Stout

Elcee Law

Naomi Zumbrunnen

Val Hardman

Merline Gardner

Norine Checketts

Melba Brower

LA VADIS

Organized 1933

Officers:

MARINDA BENNION	PRES.
Norine Checketts	vice-pres.
Melba Bower	sec.
Mary Leonard	treas.
Verle Poulson	reporter.

Other members:

Alva Dimond
Ruth Giddings
Doris Larson

Beulah Strickler
Thora Cowley
Lila Menzies
Vivian Crosby

June Farnes
Mary Callan
Ednal Shanks
Louise Smith

Afton Kay
Anna Olsen
Ina Lindsay
Oleah Rockwood

Ruthe Hawley
Celia Larsen
Ethel Cazier
Virginia Brand

Arma Lay
Maurine Yarbrough
Geneel Oldroyd
Rhea Larsen

ALTA MITHRAS

Organized 1933

Officers:

JUNE FARNES	PRES.
Vivian Crosby	vice-pres.
Arma Lay	sec & treas.
Lila Menzies	reporter.
Beulah Strickler	sponsor.

Other members:
Elvira Jenkins
Nelda Newren

Isabelle Dillman

Ardelle Threet

Wanda Bailey

La Berle Cook

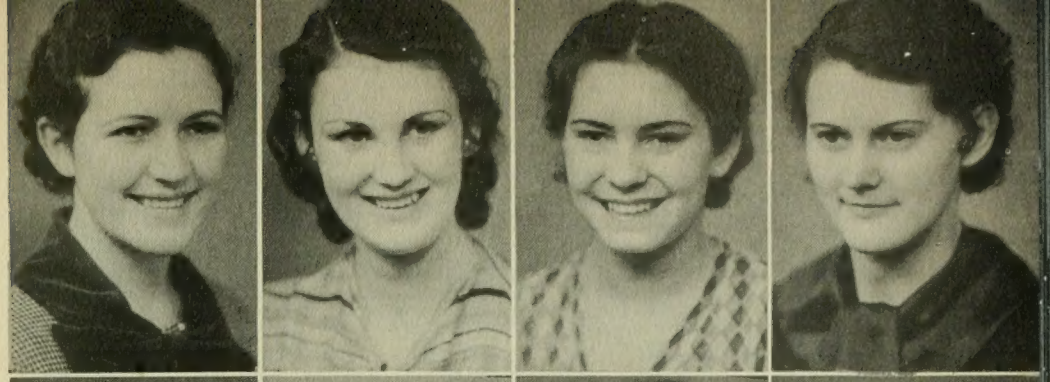

Norma Molyneux

Lucretia Burgess Duke

Emmeline Hastings

Helen Morgan

Mattie Taylor

Dorothy Bowman

Luella Guymon

Roann Threet

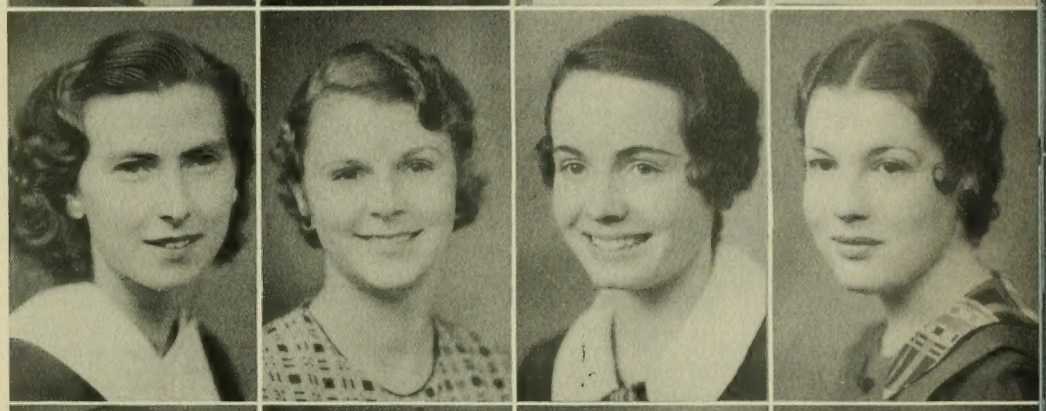

Wanda Johnson

Reva Jackson

Mozelle Houtz

Georgia Olson

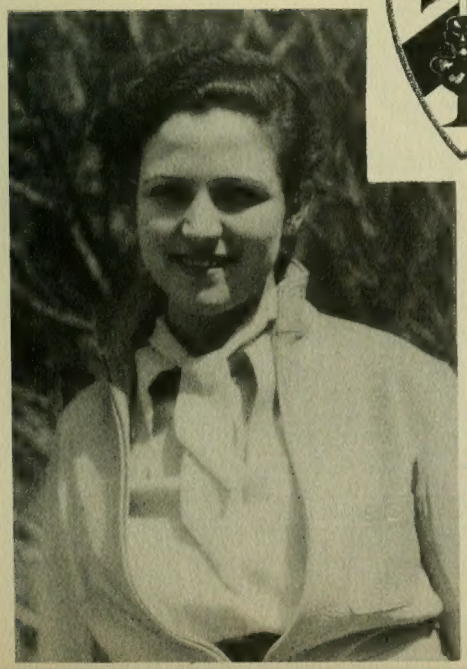

THALIANS

Organized 1933

Officers:

ISABELLE DILLMAN	PRES.
La Berle Cook	vice-pres.
Wanda Johnson	secretary
Helen Morgan	reporter

Other members:
Enola Johnson, Thello Rawlins,
Faye Van Wagenen

Minnie Hardman
Lucy Dudley
Lola Despain
Helen Janssen

Melba Jensen
Florence Pierce
Orpha Soffe
Marjorie Wagers

Margaret Tholen
Winifred McDonald
Verda Hicken
Dee Shawcroft

Mary Crosby
Catherine Bowles
Elda Jackson
Ruth Rasmussen
Estella Mortenson

Laurel Hill
Virga Bartholemew
Anna Hardman
Louise Russell
Dixie Belnap

EM ANON

Organized 1933

Officers:

ORPHA SOFFE	PRES.
Margaret Tholen	vice-pres.
Virga Bartholemew	sec.
Marjorie Wagers	reporter & historian.

Other members:
Nelda Johnson
Chrystella Hansen Naylor

Irene Brooks

Phyllis Mabey

Ida Hoffman

Ona Jones

Mildred Swensen

Leone Burch

Wanda Berry

Margaret Forsyth

Evelyn Cook

Vera Cook

Louise Kindred

Lena Crosby

Maurine Kjar

Caroline Dalton

Mamie Jensen

Lucile Hundley

Lola Hacking

Virginia Kimball

Maurine Hacking

LA DEJA

Organized 1931

Officers:

MAURINE KJAR	PRES.
Virginia Kimball	vice-pres.
Mildred Swenson	sec. & treas.
Leah Allred	reporter

Other members:

Ruth Knudson

Ruth Thorn

Emma Louise Spencer
Reva Vickers
Margaret Barton
Eda Ashby
Beulah Carlston

Ila Schow
Myrth Allen
Dorothy Brough
Phyllis Ball
Sara White

Faye Page
Ruby Cox
Edna Glover
Hazel Glover
Dearwyn Sardoni

Merene Redd
Elda Neves
Helen Jorgensen
Norma Miner
Barbara Perrett

Josephine White
Winifred Smith
Florence Woodhouse
Mary Bavles Acree

LES CECILIENNES

Organized 1932

Officers:

SARA WHITE	PRES.
Edna Glover	vice-pres.
Reva Vickers	sec. & treas.
Josephine White	reporter

Other members:
Metta Richie
Bertha Storrs

Francis Barlow
Wayne Taylor
Paul Black
Shirl Black
Royal Bischoff

Morris Williams
Lloyd Vance
Roy McKinnon
Thell Bailey
Ermel J. Morton

Amel Shawcroft
Eldon E. Reese
Eugene Larsen
Hollis Hullinger
Robert Parker

Reese E. Faucette
Elmer W. Johnson
Alan Naylor
Wendel Johnson
Acil Roundy

Grant Bunderson
Lamar Mason
Theron Lambert
Clair Pickup
Taylor Eastmond

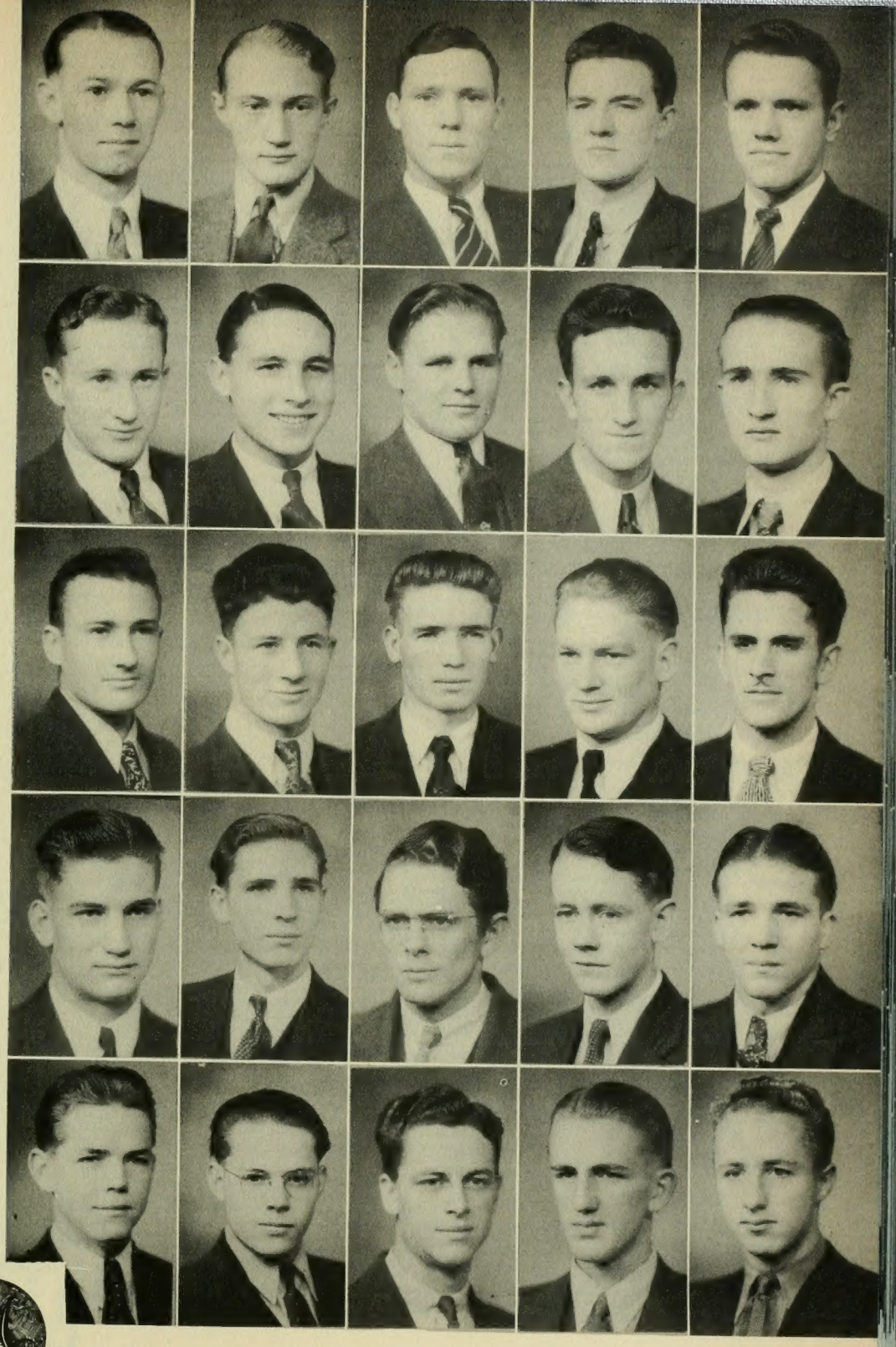

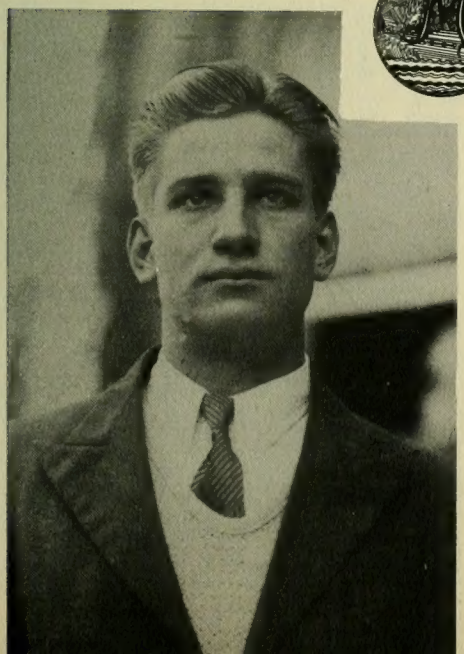

MATES

Organized 1927

Officers:

REESE E. FAUCETTE	PRES.
Grant Bunderson	vice-pres.
Ermel Morton	sec & treas.
Eldon Reese	business manager
Robert Parker	athletic manager
Thell Bailey	dramatic manager

Other members:

Reed G. Anderson
Everett Jorgensen

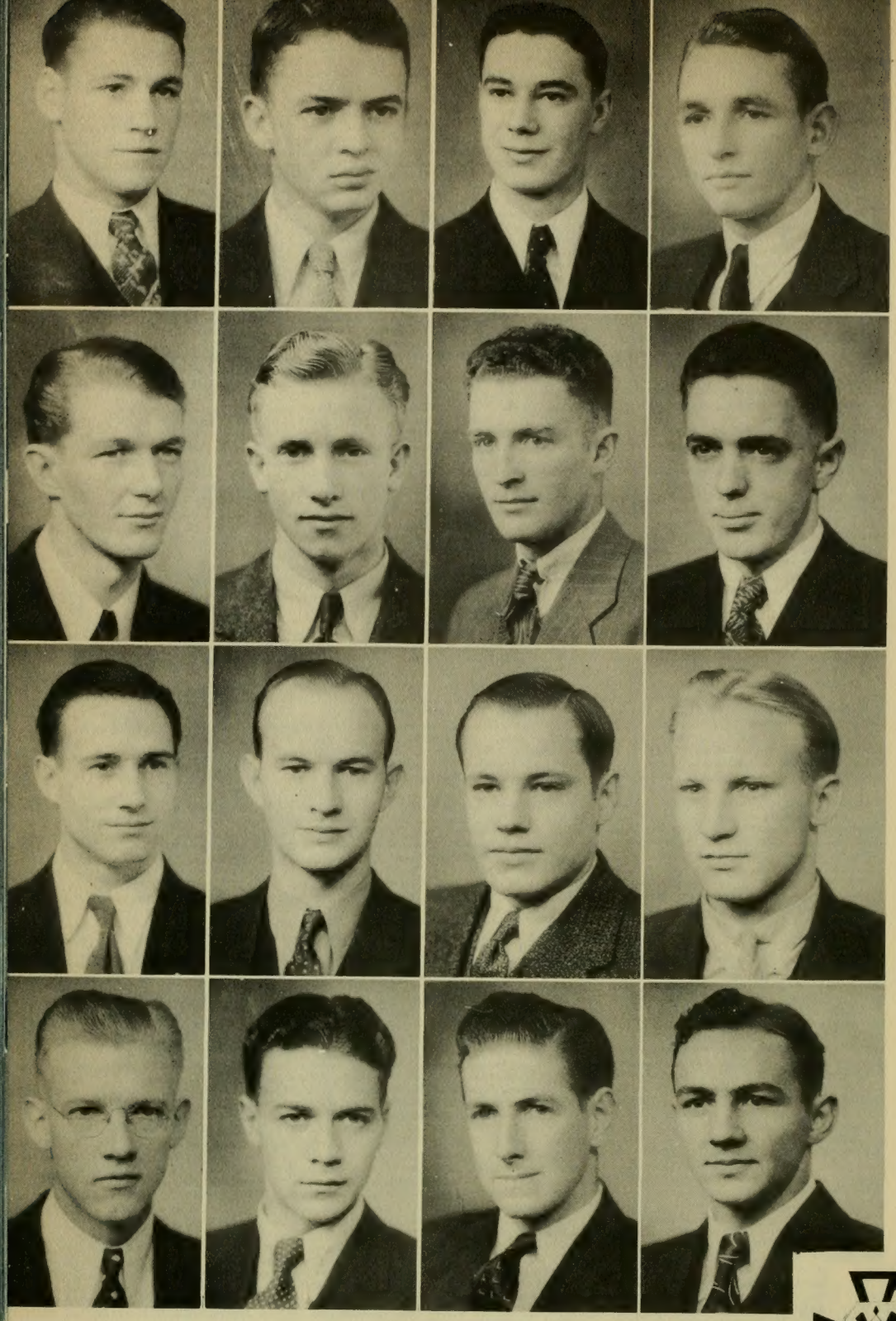

Rondo Law
Horace Christensen
Joseph Seethaler
Ray Kartchner

Levi Reynolds
Milton Jacob
Robert Sneddon
Ray McGuire

Wilkins Nuttall
Elmer Crowley
Anthony Woolf
Barratt Chadwick

Howard Peterson
Milton Nelson
Richard Passey
LeGrande Spilsbury

BRIGADIER

Organized 1931

Officers:

RAY MCGUIRE	PRES.
Fred Kartchner	sec. & treas.
Merrill Croft	ath. manager
Wilkins Nuttall	personnel chrm.

James McGuire

Clifton Hales

Douglas Merrill

Daryl Huish

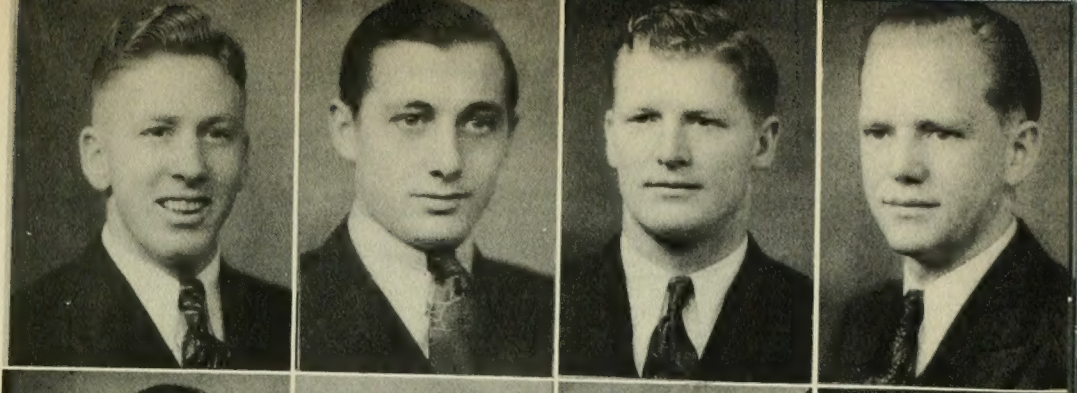

Merrill Croft

Averil Nielson

Jack McGuire

Guy Callahan

Ariel Davis

Duane Anderson

Joe Pace

William Hasler

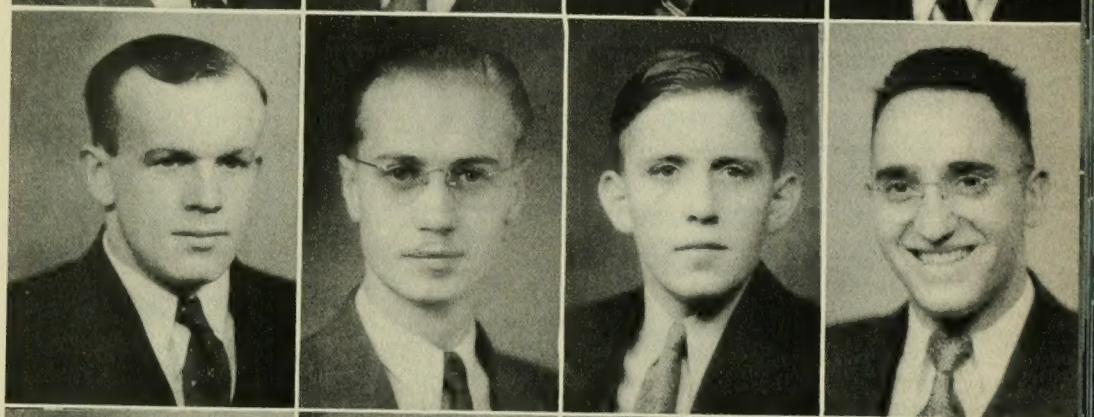

Marion Harding

Bruce Barclay

Cullen Barton

Fred Kartchner

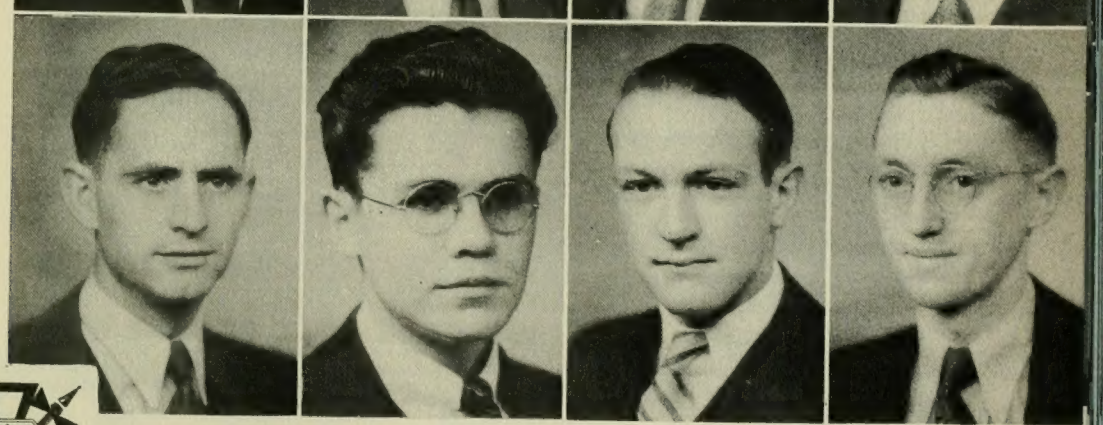

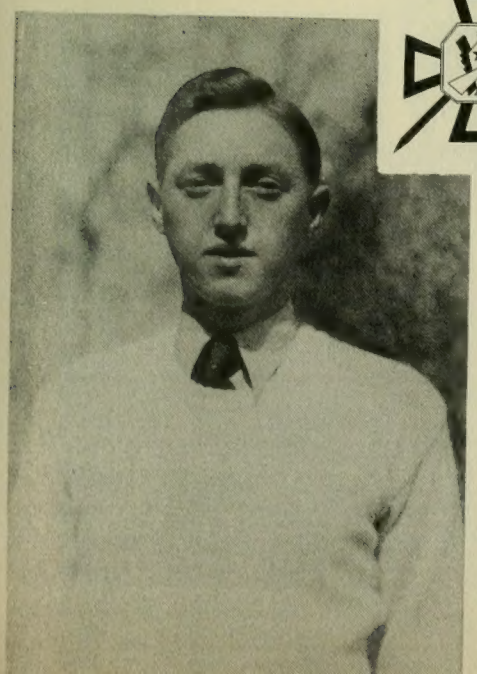

BRIGADIER

FRED KARTCHNER SECRETARY

Other members:
Lincoln Gardner
John Lewis
Max Russell

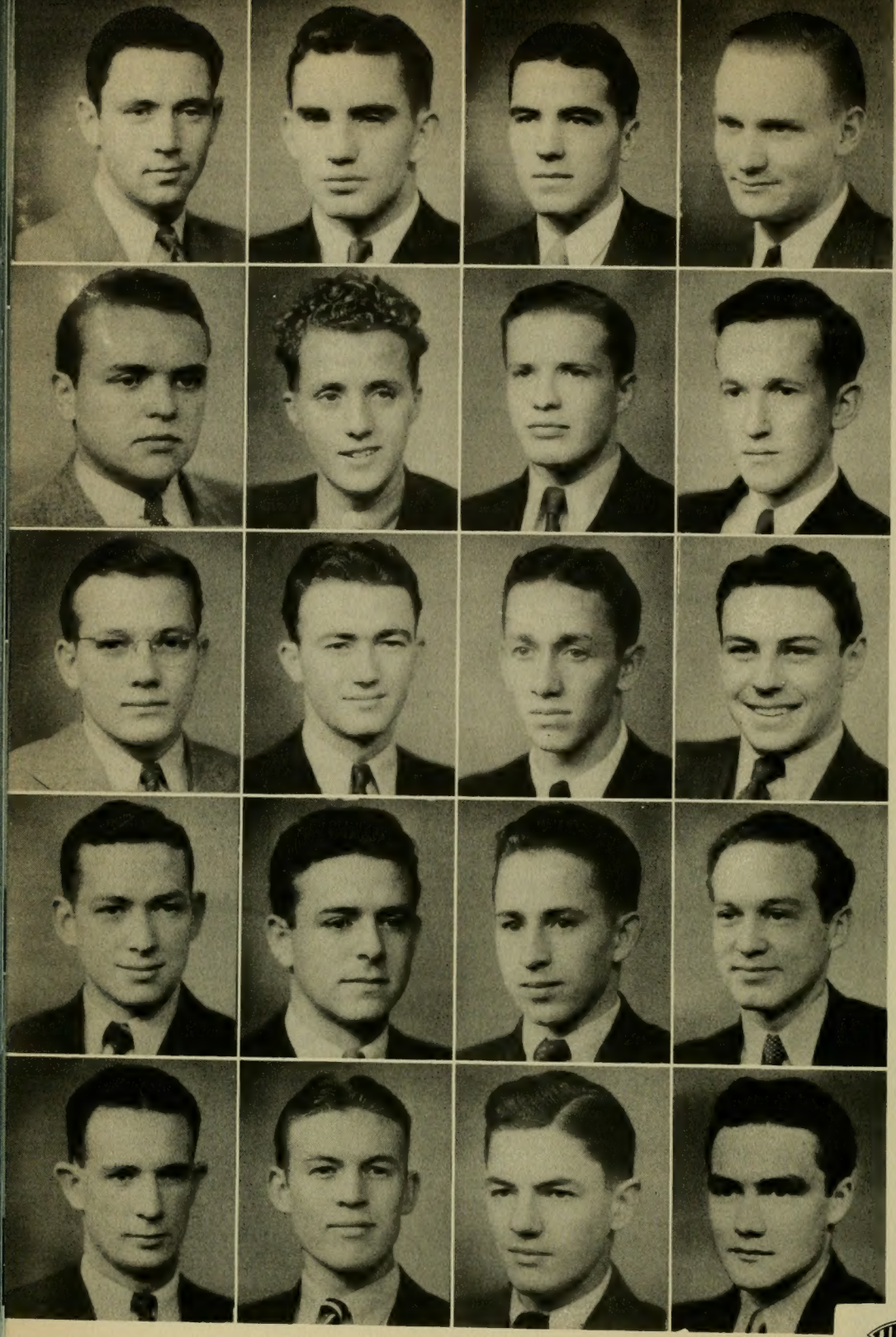

Ferron Losee
Joseph Johnson
Albert Swenson
Meredith Wilson

William Reeder
Roy Hudson
Franklin S. Harris, Jr.
Grant Holt

Arthur McArthur
Albert Freestone
Hugh Cannon
Joseph Dean

Richard Clark
Bennie Schmiett
Albert Clark
Jack Eastmond

Wayne McIntire
Webster Decker
Rex Thomas
Thomas Eastmond

GOLD BRICKERS

Organized 1917

Officers:

DON M. ALDER — PRES.

Marion J. Olsen — treas.
Jack Eastmond — sec.

Other members:

Sidney Boyle, Foster Evans, Bert Oakley, Met Quigley.

Robert Olson

Joe Swenson

Rudger Jones

Marion Olsen

Phil Hansen

Maurice Clayton

Ralph Alder

Floyd McIntire

Wayne Millet

Oakley Evans

Richard Graham

Vee Call

Gordon Snow

Don Alder

Malcolm Johnson

Harold Tuft

Vern Waldo

Richard Knight

Woodrow Wilson

Neil Peterson

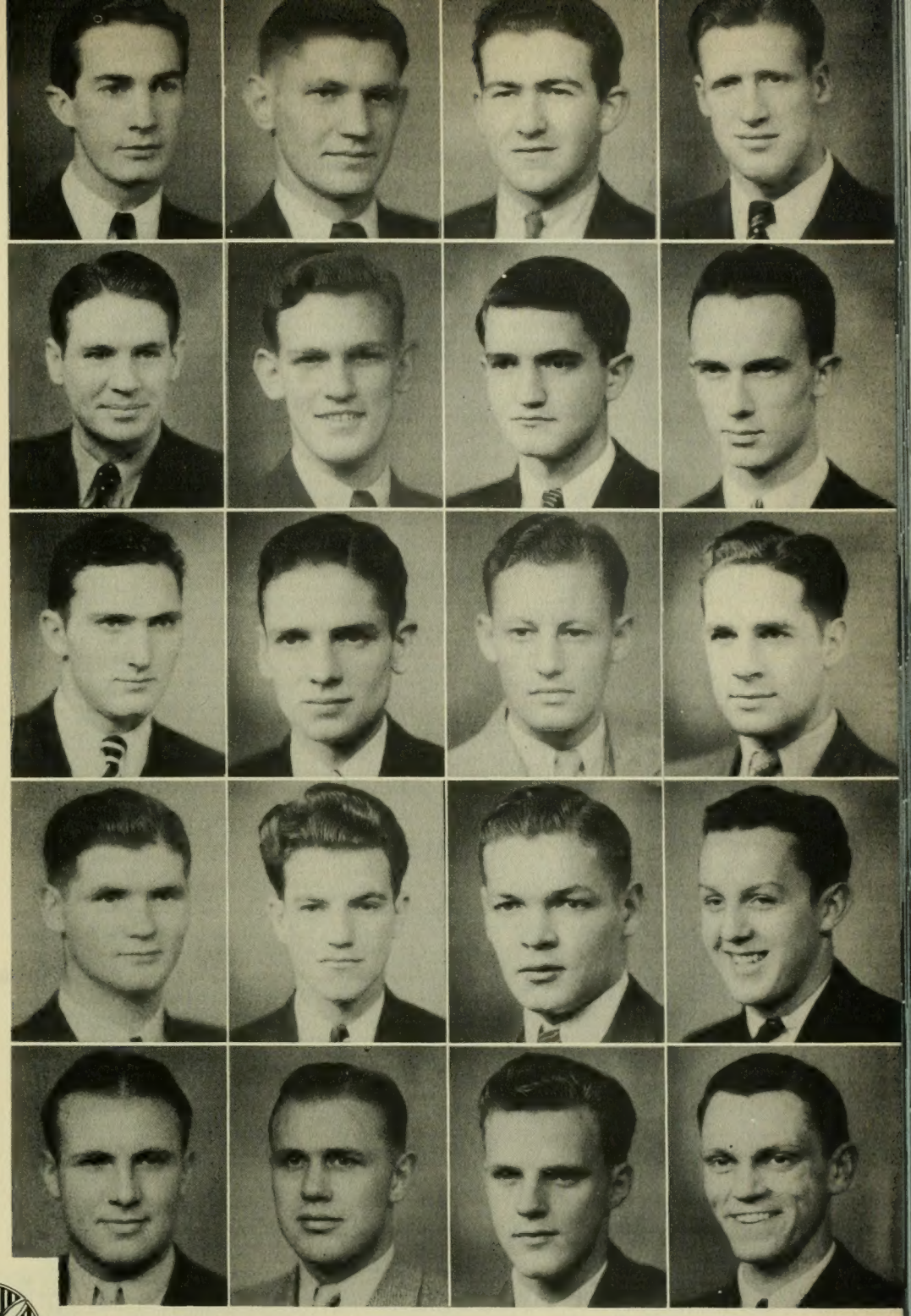

GOLD BRICKERS

JOE SWENSON — VICE PRES.

Parties:

Formal	December 1
Invitational	Spring
Spring Festival	Spring quarter

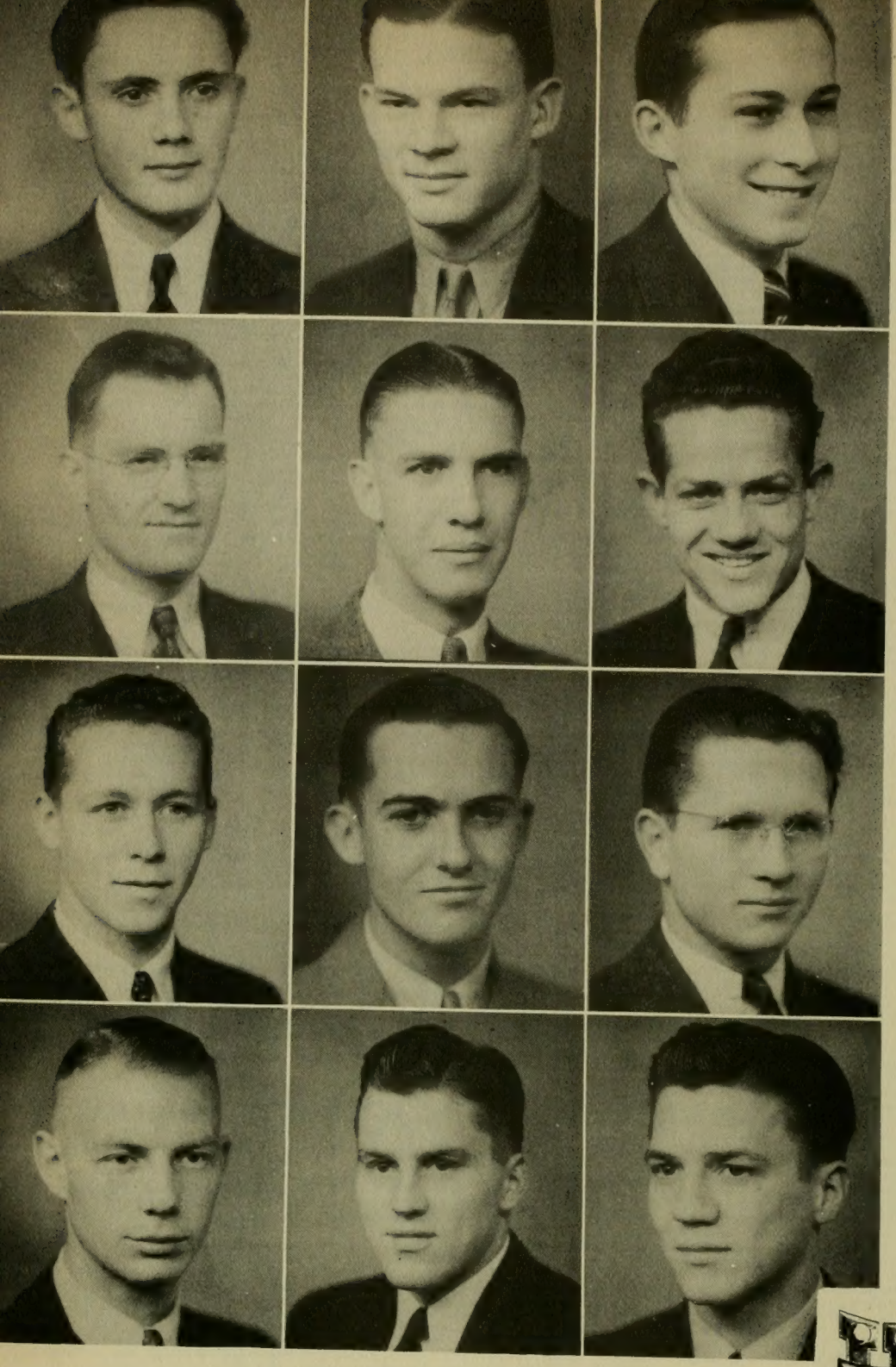

J. E. Allen

Frank Swenson

Phillip Knight

Francis Mac Swenson

Ross Webb

Dave Hibbert

Carlyle Adams

Kenneth Cannon

Ronald Dixon

John Dalton

Bill Benton

Jim Benton

TAUSIGS

Organized 1922

Officers:

PHILLIP KNIGHT	PRES.
Marion Rowe	sec.
Bud Bown	treas.
Russell Durrant	ritualist.
Dave Hibbert	warden.
Dr. A. Rex Johnson	faculty adviser.

Other members:

Myron Bown, William Firmage, Russell Foutz, Stanley Heal, George Pehrson, Rex Straw, Jack Woodward

Ronald Higgins

DeVerel Nicholes

Russell Durrant

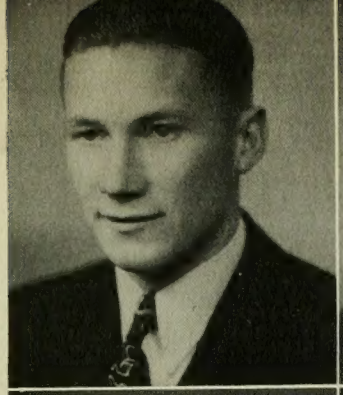

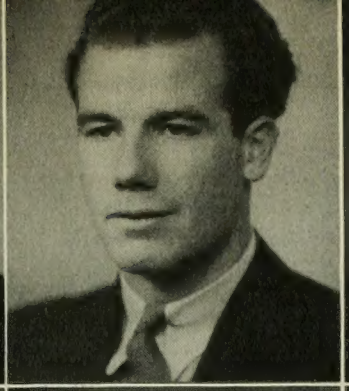

Owen Rowe

Dale Schofield

Marion Rowe

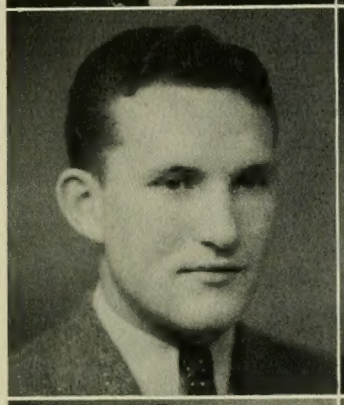

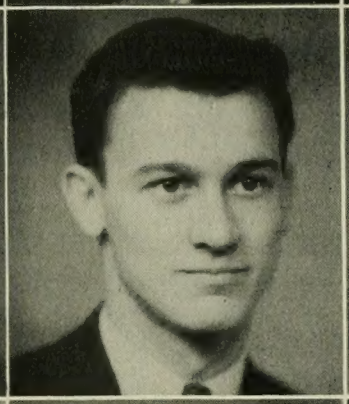

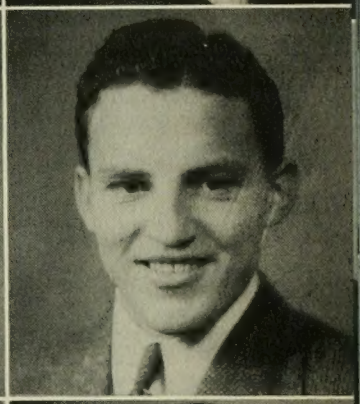

Niles Vest

Melvin Kavachevich

Willard Nelson

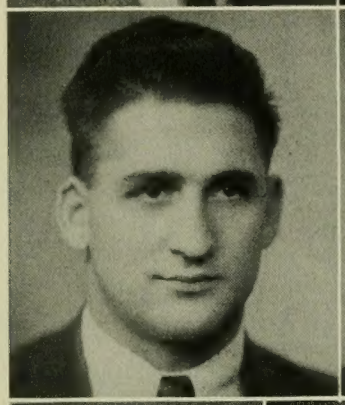

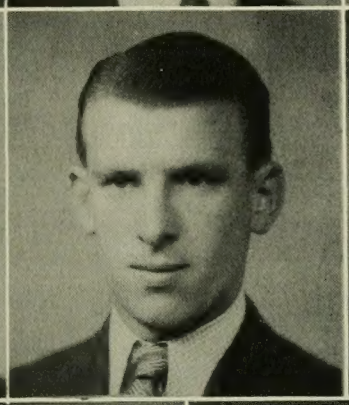

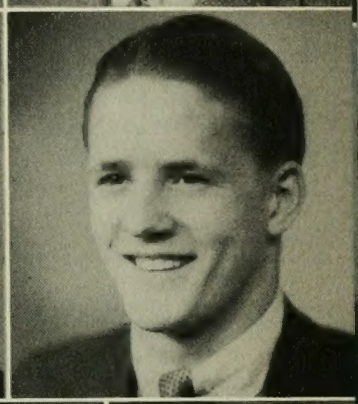

Reed Crane

George Gillespie

Glen Berge

Dean Lewis

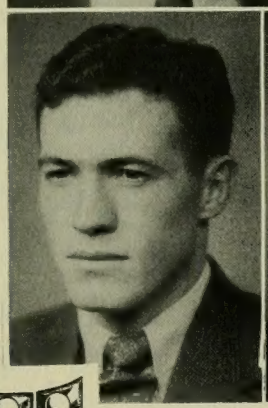

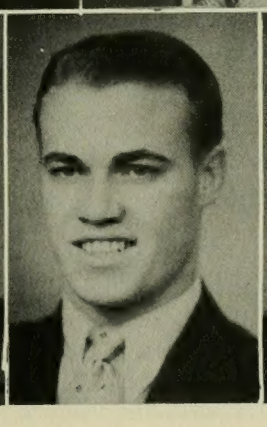

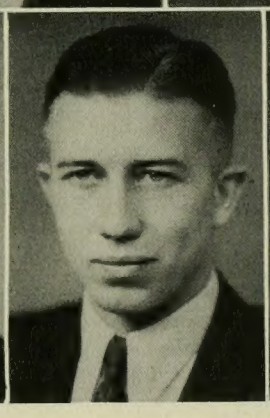

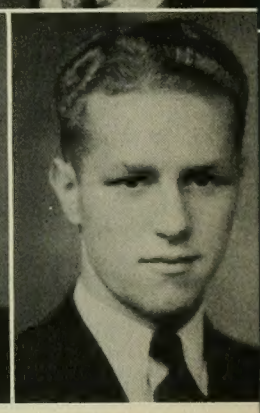

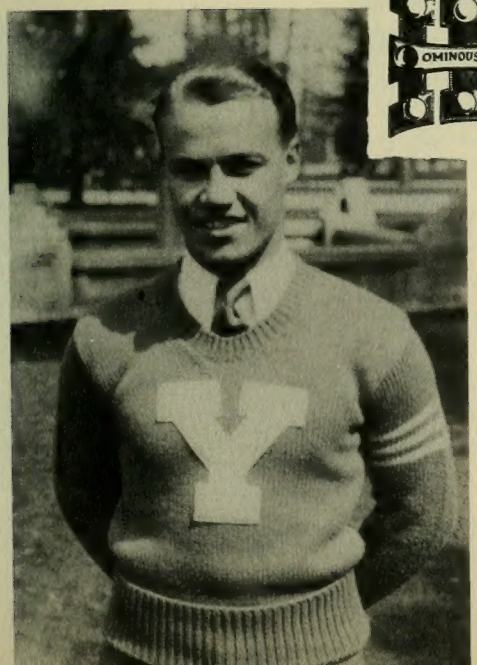

TAUSIGS

GEORGE GILLESPIE VICE PRES.

Parties:

Formal	Spring quarter
Invitational	Winter quarter
Hobo party	Spring quarter

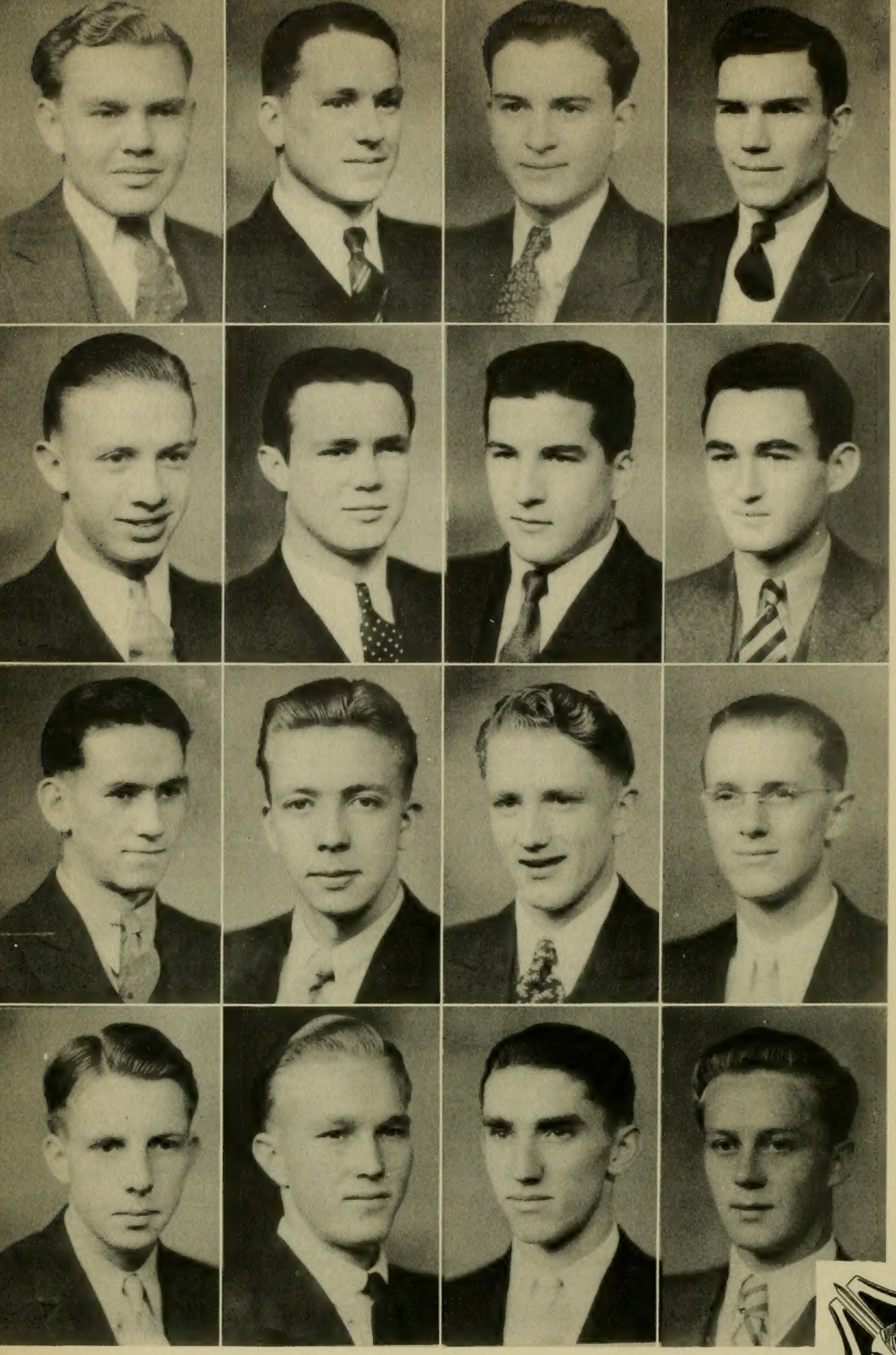

Orgill Aylett

Marvell Hutchinson

Virgil Wedge

Loyd Young

La Verne Ungricht

Gerald Ericksen

Don Greenwood

Howard Ballard

Lyle Eldredge

Byron Geslison

Max Marquardson

Cecil Bullock

Woodrow Mickelsen

Archie Romney

Wilford Fischer

Deane Alsop

VAL HYRICS

Organized 1928

Officers:

DUANE BALLARD	PRES.
La Verne Ungricht	sec & treas.
Delbert Bean	publicity officer.
Kay Hart	athletic manager.

Other members:

Phillip Ashworth, Shirl Wilson, Frank Wright, Clark Nielson

Vincent Redd

Norman Freestone

Ray Fahring

Kay Hart

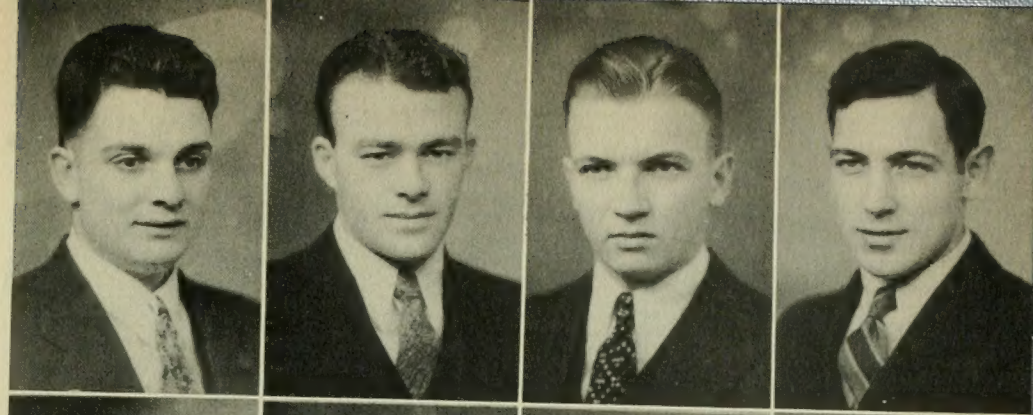

Herbert Taylor

Delbert Bean

Lamar Taylor

Karl Jameson

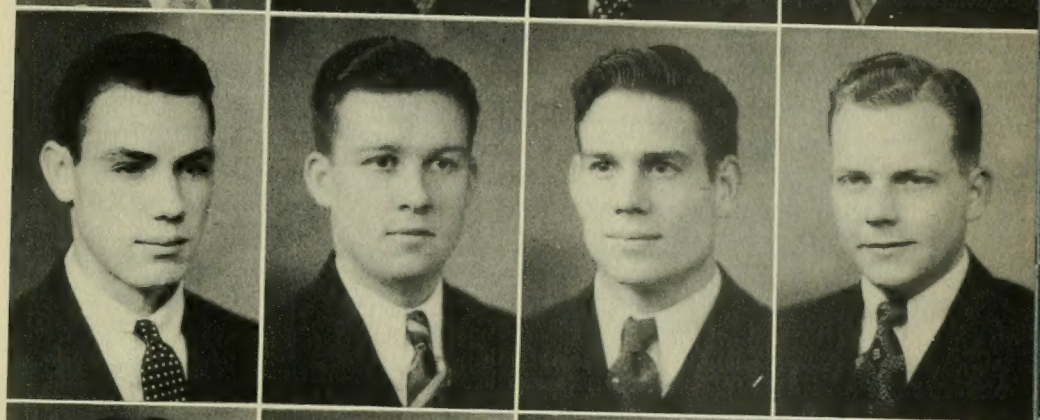

Grant Johansen

Marshall Huffaker

Grant Hutchinson

Sylvan Stevens

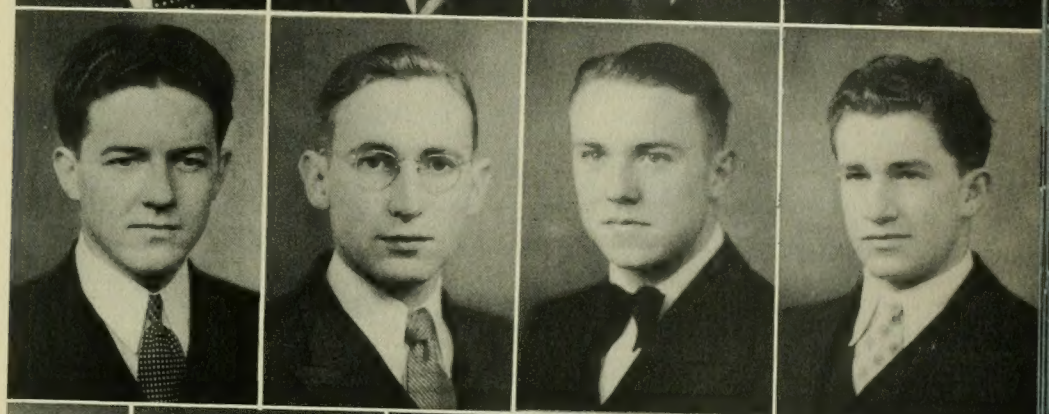

J. B. Decker

Duane Ballard

Mennell Taylor

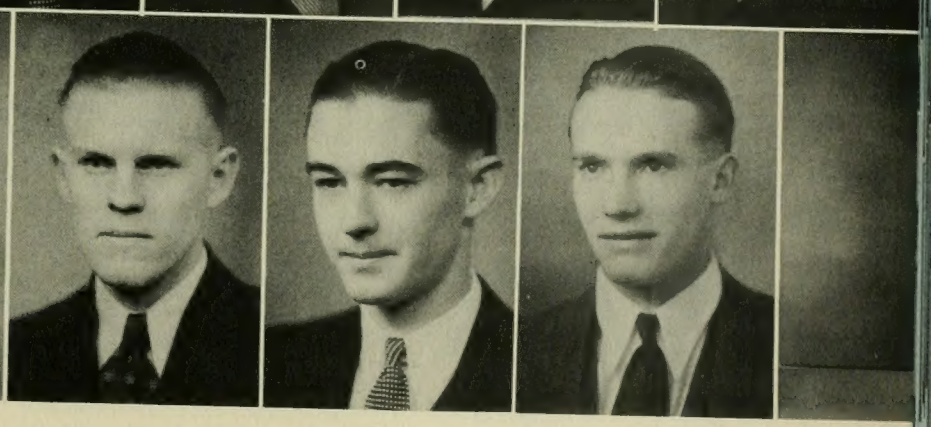

VAL HYRICS

WOODROW MICKELSEN VICE-PRES.

Parties:

Christmas Festival	Fall quarter
Dinner Formal	Winter quarter
Spring Invitational	Spring quarter

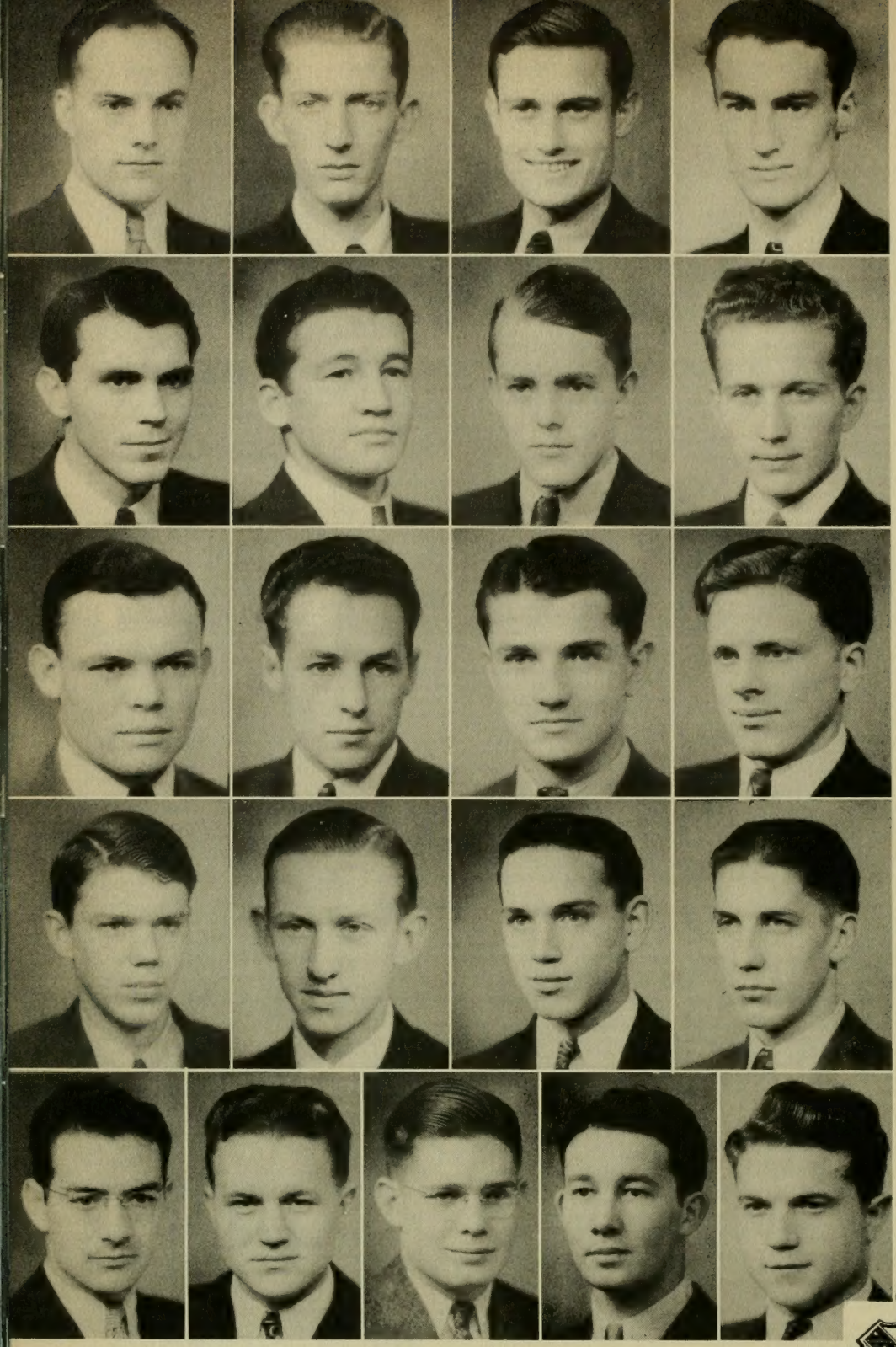

Bert Fulmer
Jack Davies
Walter Clark
Ezra Clark

Thomas Peterson
Don Alldredge
Vernon Hales
Phil Christenson

Mark Brockbank
Kay Hammond
Niles Wing
Ivan Willey

George Stoddard
Dale Jones
Alton Merrill
Walter Hoge

Larry Whitman
Boyd Page
Roscoe Nelson
Weldon Alldredge
Verl Whiting

VIKINGS

Organized 1928

Officers:

JAY NELSON	PRES.
Boyd Page	sec.
Vern Hales	treas.
Roy Hammond	manager of athletics.

Junius Payne

Wallace Gardner

Lyman Partridge

Everett Pullen

Jennings Evans

Roy Broadbent

Reed Hughes

Dave Merrill

Clyde Greenwell

Bill Howe

Virgil Stice

Kirk Stevens

Roy Hammond

Lynn Wright

Jay Nelson

Gilbert Tolhurst

Elmer Griffith

Preston Gledhill

Derrol Griffith

Glade Anderson

Sherman Wing

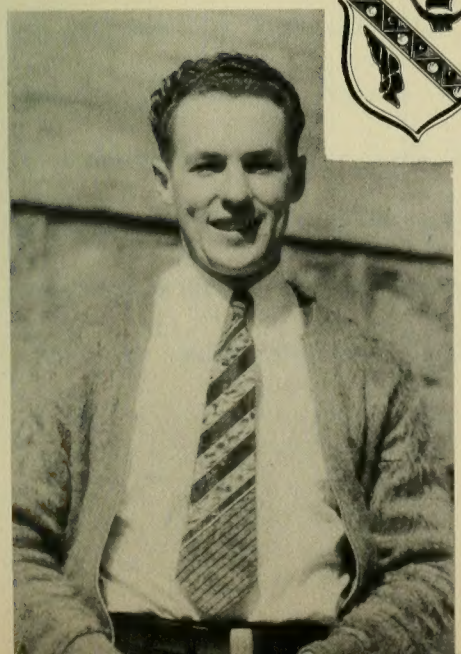

VIKINGS

KAY HAMMOND — VICE PRES.

Parties:

Formal	November 27
Jiggs Party	January 23
Invitational	Spring quarter

CLUBS

We wonder from whence all the students come to maintain the numerous clubs on the campus. Whether they exist to keep up a spark of interest in a scholastic course, to break the silence of devotional with an occasional announcement of a meeting, or just to have their pictures in the yearbook, we realize they play an important role in Y life.

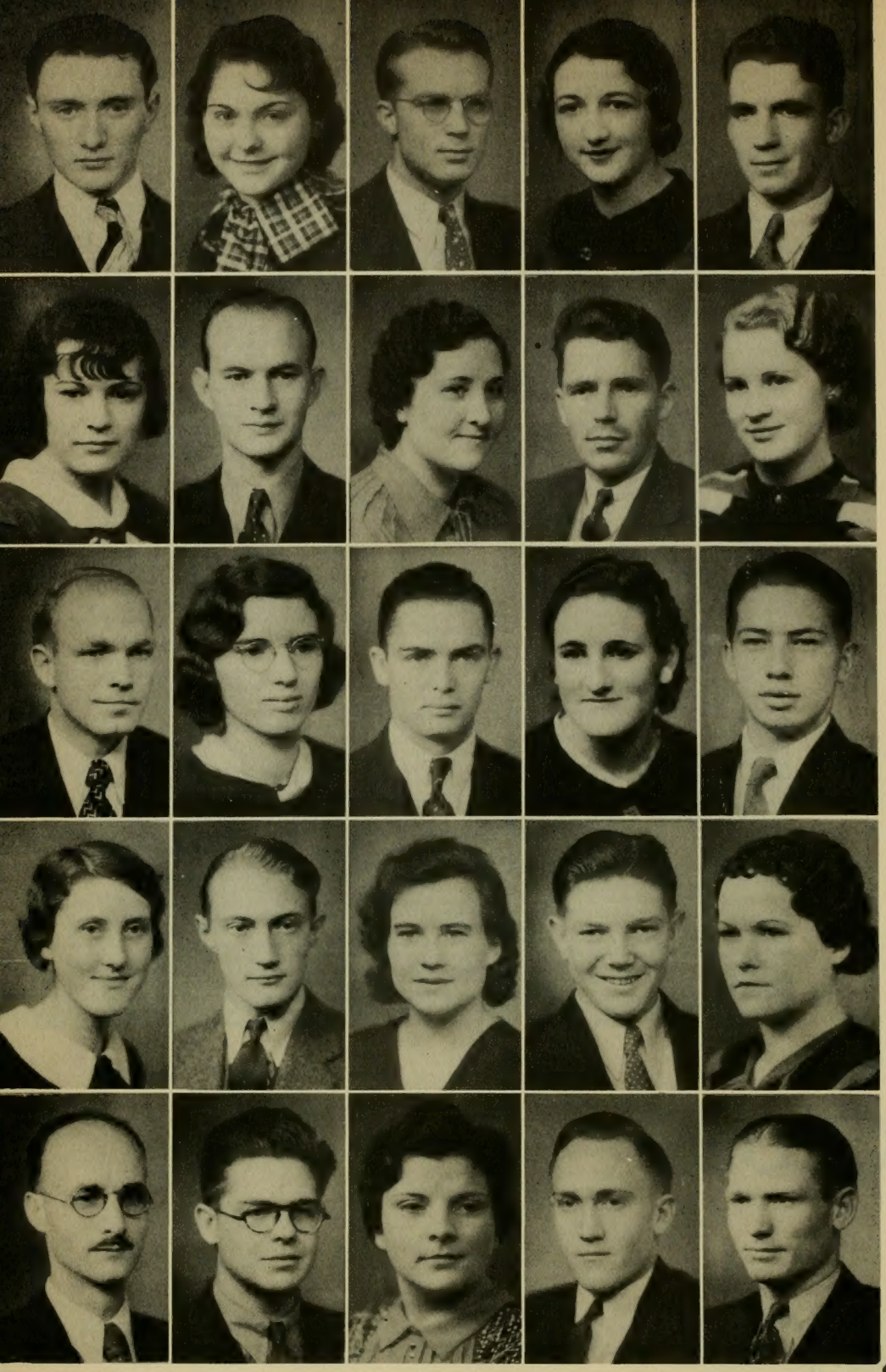

Ross Pickett
Barbara Perrett
Gerald Bodily
Afton Holt
Marion Duffin

Mary Callan
Elmer Crowley
Alicebeth Whitely
Erwin Zeyer
Ruth Schweider

Harold Christensen
Mildred Maughan
Willard Hayward
Bernice Johnson
Lowell Yancey

Sybil Cole
Wayne Taylor
Winnifred Nuttall
Richard Boyer
Stella King

Rulon Doman
Bennett Jacobs
Alma Mercer
Max Benson
Paul Hunt

IDAHO CLUB

Organized 1924

Purpose: To foster friendliness and good will among the students from Idaho.

Officers:

MARLOW WOOTTON PRES.

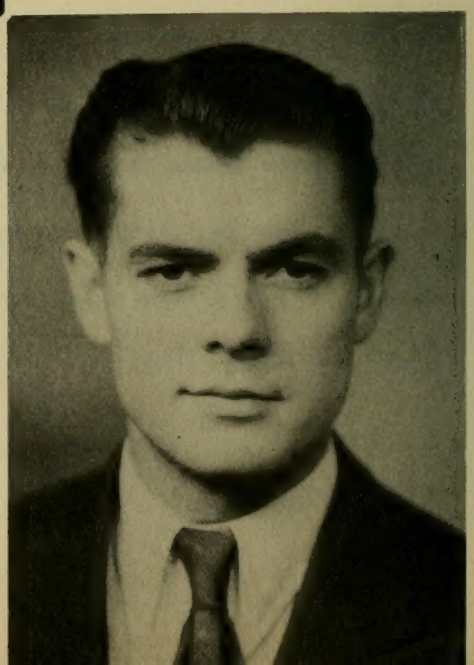

Marlow Wootton
Edna Ellsworth
Glen Johnson
Elvera Campbell
Dee Cox

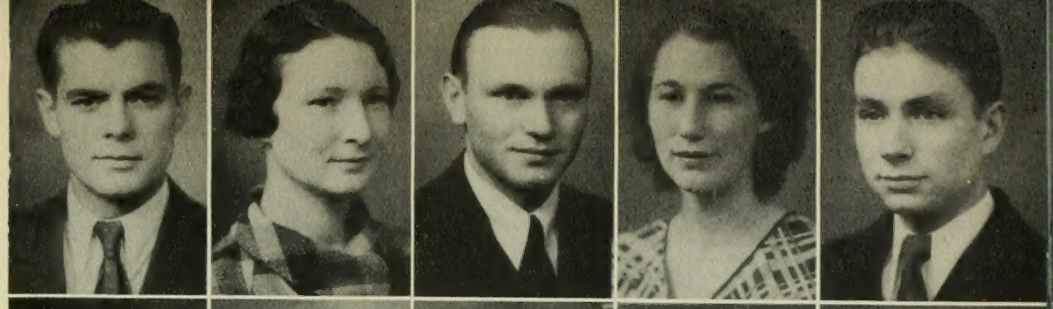

Elaine Hyde
Harvey Crandall
Dixie Belnap
Chester May
Vern Moncur

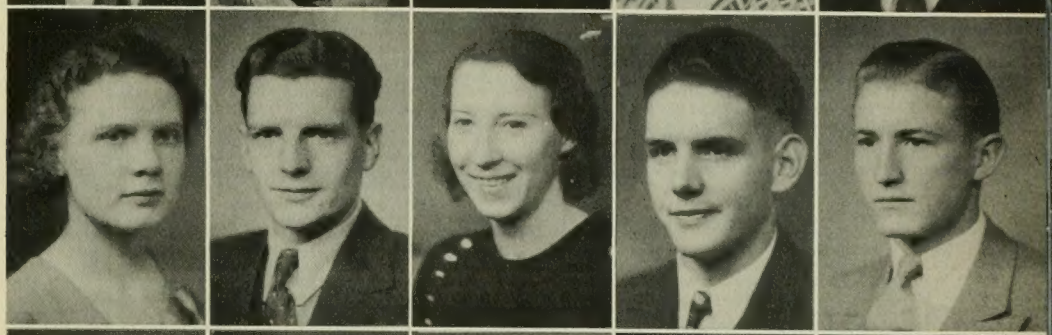

Nolan Oswald
Lark Allred
Ivan Gee
Maxine Hammond
Don Hamilton

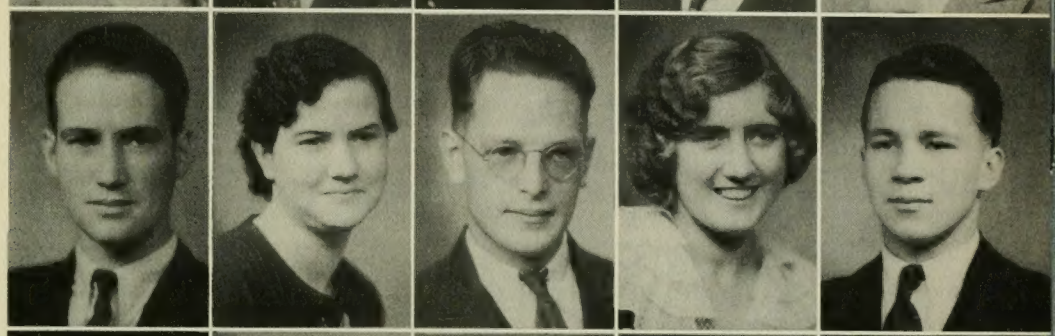

Mary Duersch
Bruce Barclay
Lucy Bateman
Don Chatterton
June Bateman

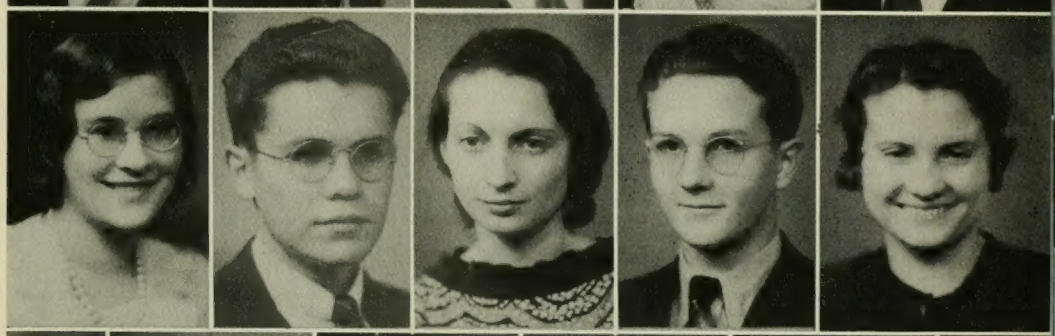

Emma Spencer
Vernon Ball
Beulah Spongberg
Roland Pond

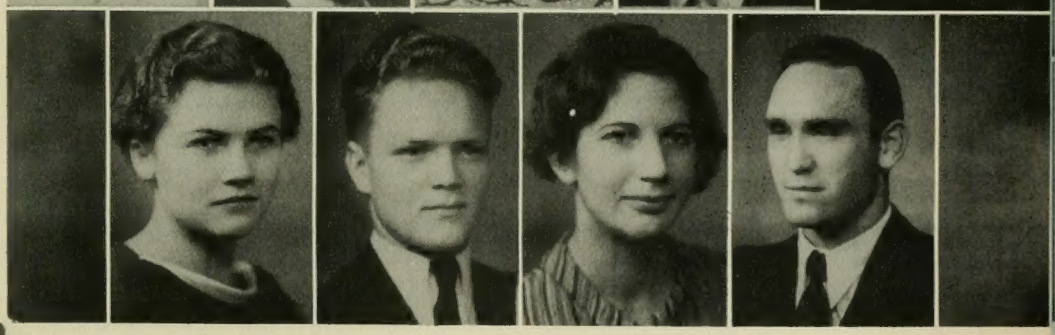

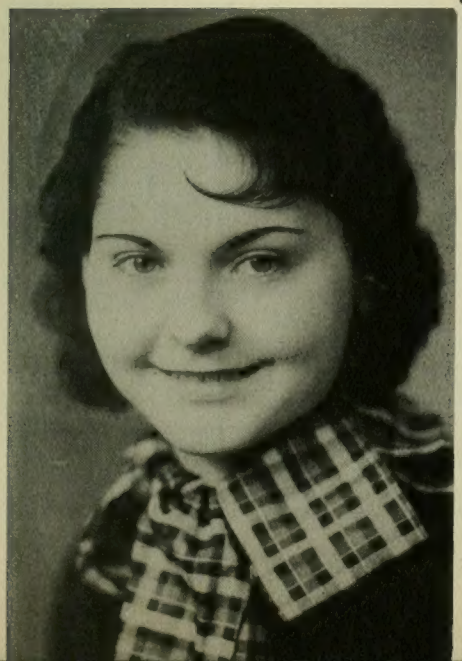

IDAHO CLUB

BARBARA PERRETT — VICE PRES.

Chester May	sec & treas.
Paul Hunt	social committee chairman
Roland Pond	athletic manager
Winifred Nuttall	reporter

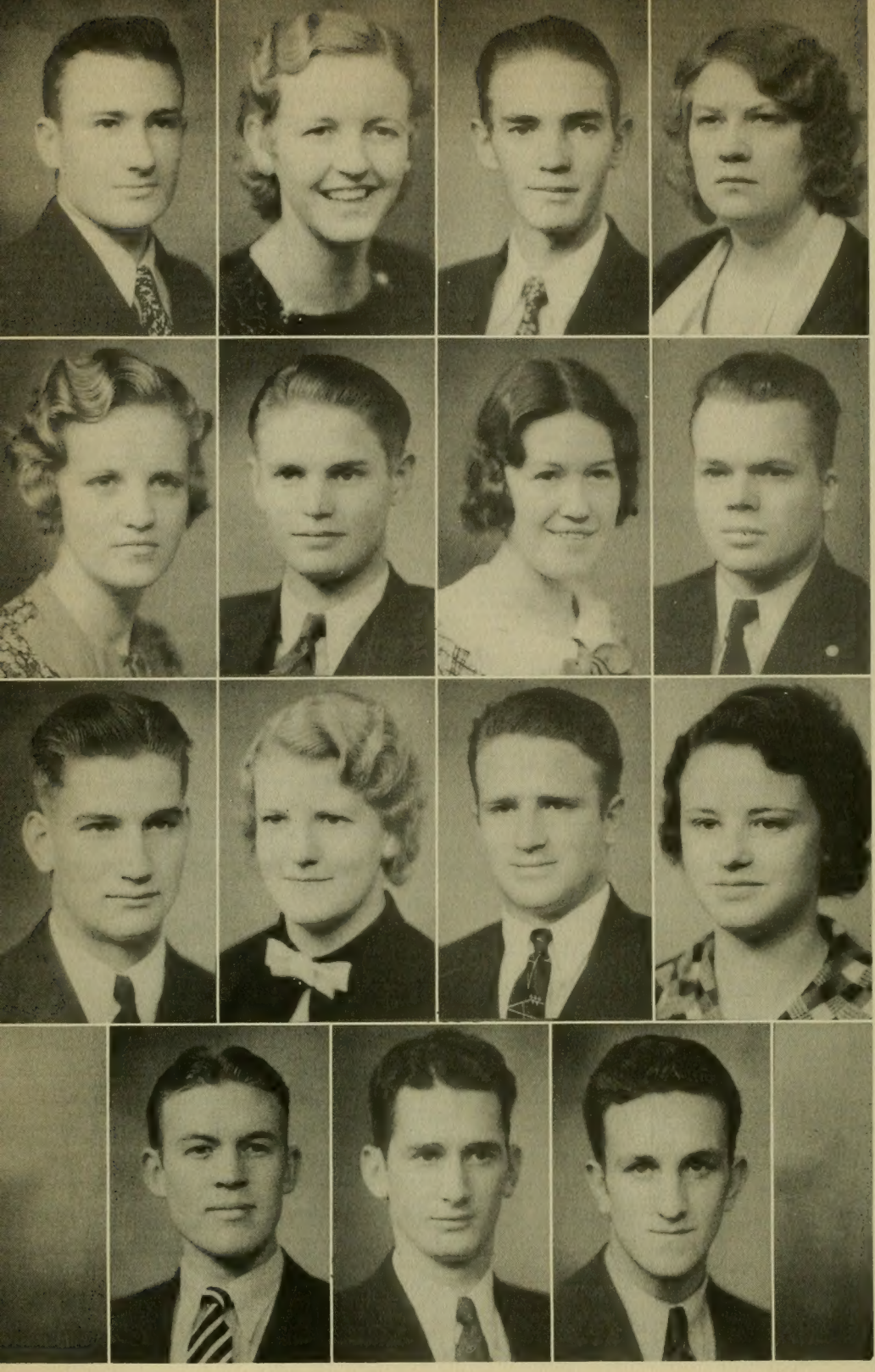

Amel Shawcroft

Evelyn Nielson

McKay Allred

Dee Shawcroft

Elda Jackson

Floyd Mortensen

Dorothy Williams

Val Johnson

Reese Faucette

Estella Mortensen

Norman Reed

Clefaine Reed

Webster Decker

Blaine Stanfield

Thell Bailey

COLORADO CLUB

Organized 1933

Purpose: To unite students from Colorado for organized social development.

Officers:

VAL JOHNSON	PRES.
Evelyn Nielson	vice-pres.
Estella Mortensen	sec. treas.
Reese Faucette	publicity manager
Floyd Mortensen	athletic manager

Other members:

Millard Brady, Leo Brady, LaVere Bagwell, Iris Allred, B. H. Harrison, Margaret Lambert, Howard Feast.

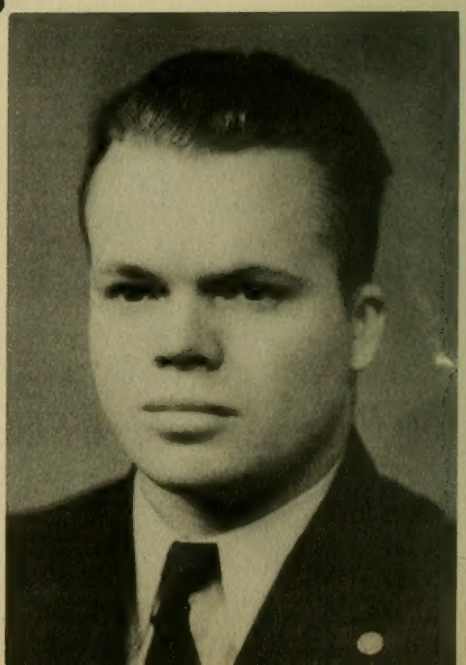

Lalovi Fish
Russell Westover
Beatrice Rogers
LaVerl Hall
Ireta Eagar

Richard E. Fish
Marzelle Jesperson
Harold Smith
Oma LeSueur
Eli Abegg

Clarcia Ashcroft
Paul S. Nicholes
Catherine Lund
Gordon LeSueur
Wanda Peterson

Otto Done
Errol G. Brown
Elva Richardson
Roswell Willard
Harold McBride

Charlotte Nelson
Royal Rhoton
Glenaveve Decker
Rex A. Bigler
Melvin Crosby

Junius Payne
Levora Eagar
Guy Lund
Marguerite Ennis
Lin Maxwell

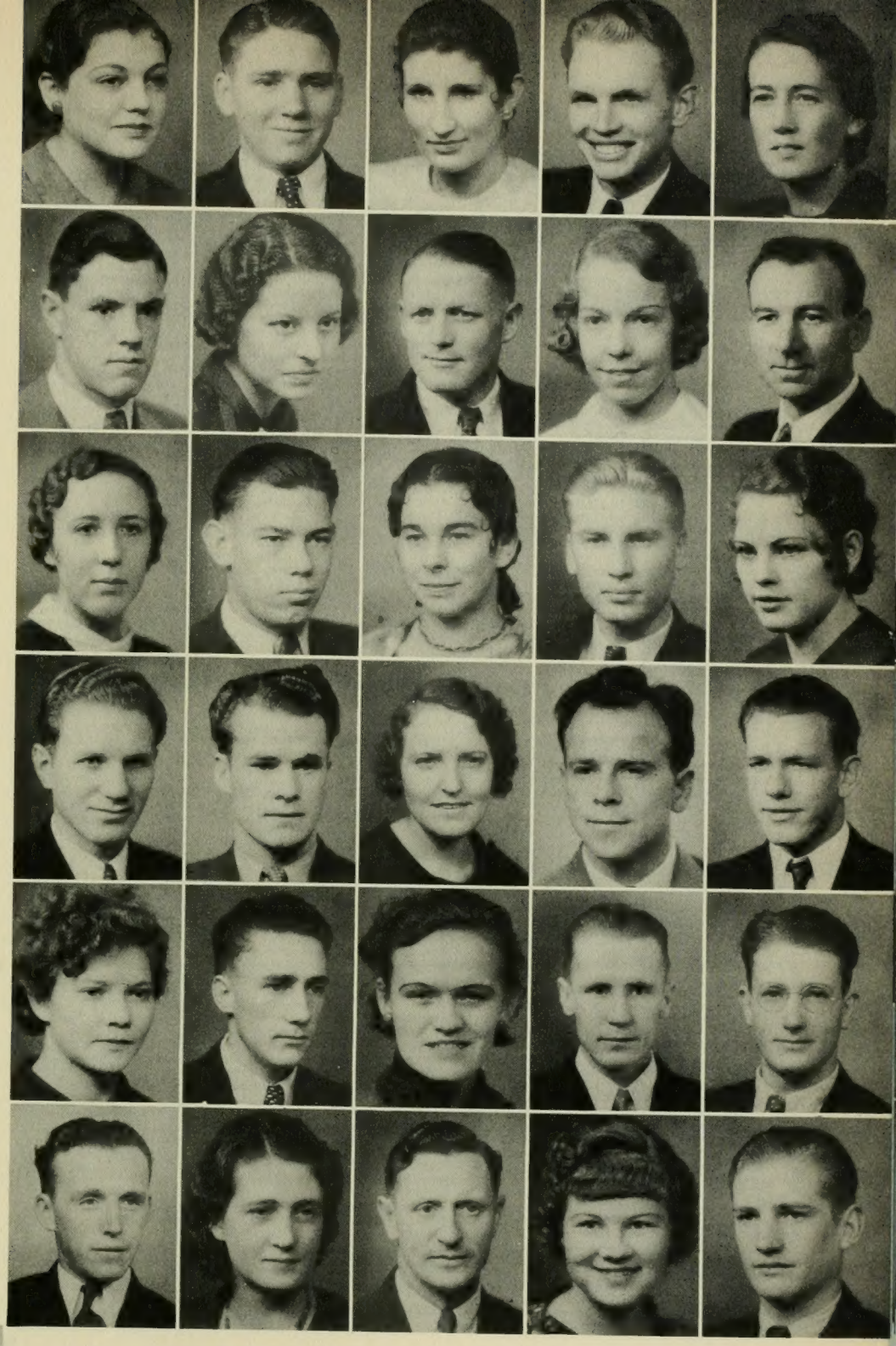

ARIZONA CLUB

Organized 1912

Purpose: To promote good fellowship, to encourage scholarship, and to sponsor friendly associations among the students from Arizona.

Officers:

HAROLD H. SMITH	PRES.
Ireta Eagar	vice-pres.
Marguerite Ennis	sec. & treas.
Ivan Richardson	athletic manager.
Marzelle Jesperson	reporter.
Roswell Willard	recreation chairman.

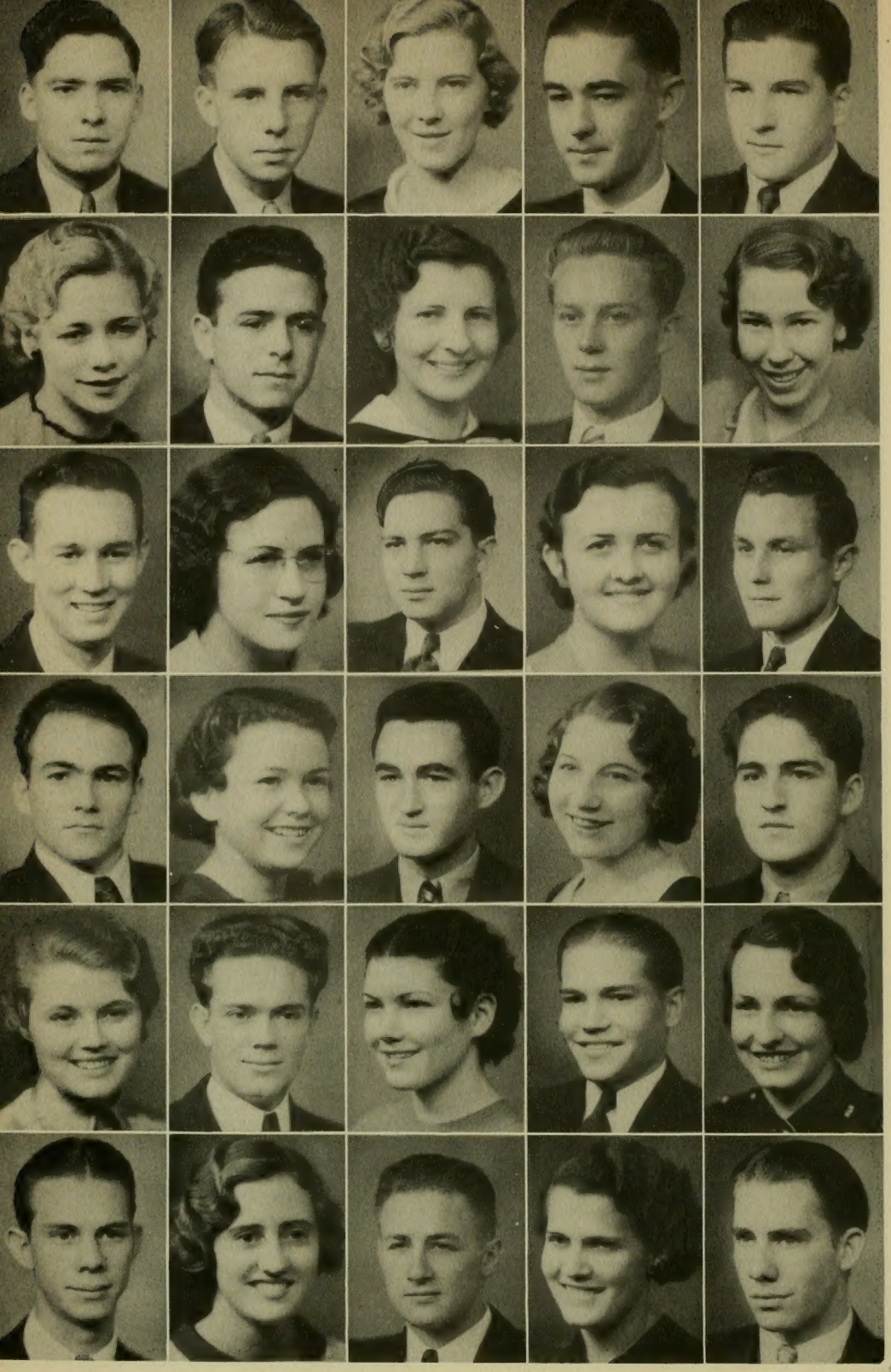

Henry Jensen
Woodrow Mickelsen
Afton Boberg
Duane Ballard
Don Greenwood

Helen Farrer
Bennie Schmiett
Louise Cooper
Deane Alsop
Ella Greenwood

Elmer Griffith
Eleanor Brown
Derral Griffith
Lenora Aylett
Glen Borg

Joseph Despain
Alice Todd
Howard Ballard
Eloise Welch
Ellis Butterfield

Alva Dimond
Brian Hutchings
Florence Todd
Harold Larsen
Sarah Fitzgerald

Lloyd Dimond
Vilate Butterfield
Drews Riska
Olive Thaxton
Rulon Oborn

JORDAN CLUB

Organized 1933

Purpose: To maintain a spirit of fellowship and friendly association among former Jordan High School students.

Officers:

BENNIE SCHMIETT	PRES.
Florence Todd	vice-pres.
Sarah Fitzgerald	sec & treas.
Glen Borg	program chairman.
Don Greenwood	membership chairman.
Elmer Griffith	athletic manager.

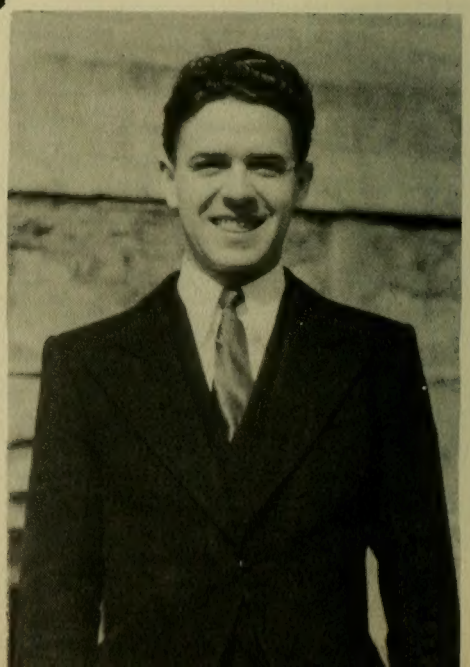

Ila Jones

Loyd Young

Norma Perkins

Woodrow Brown

Pearl Naegle

Maude Redd

Beth Roberts

Alene Hansen

Vincent Redd

Merene Redd

Beth Stout

Sterling Redd

Clayton Perkins

Mary Bayles Acree

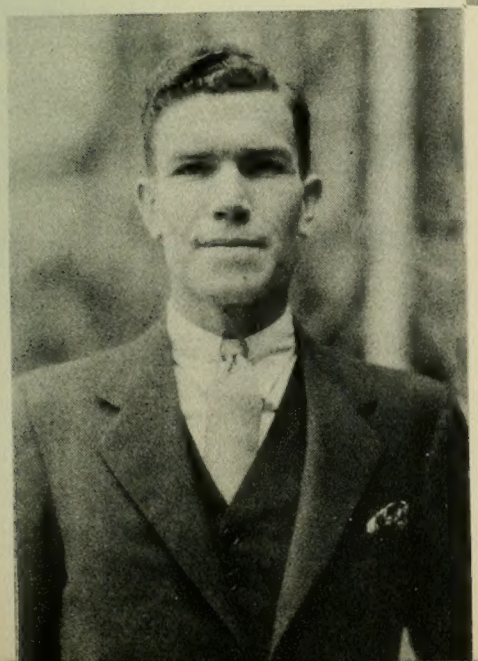

SAN JUAN CLUB

Organized 1934

Purpose: To foster the high ideals of the Brigham Young University in educational and social life.

Officers:

LOYD YOUNG	PRES.
Beth Stout	vice-pres.
Norma Perkins	sec.

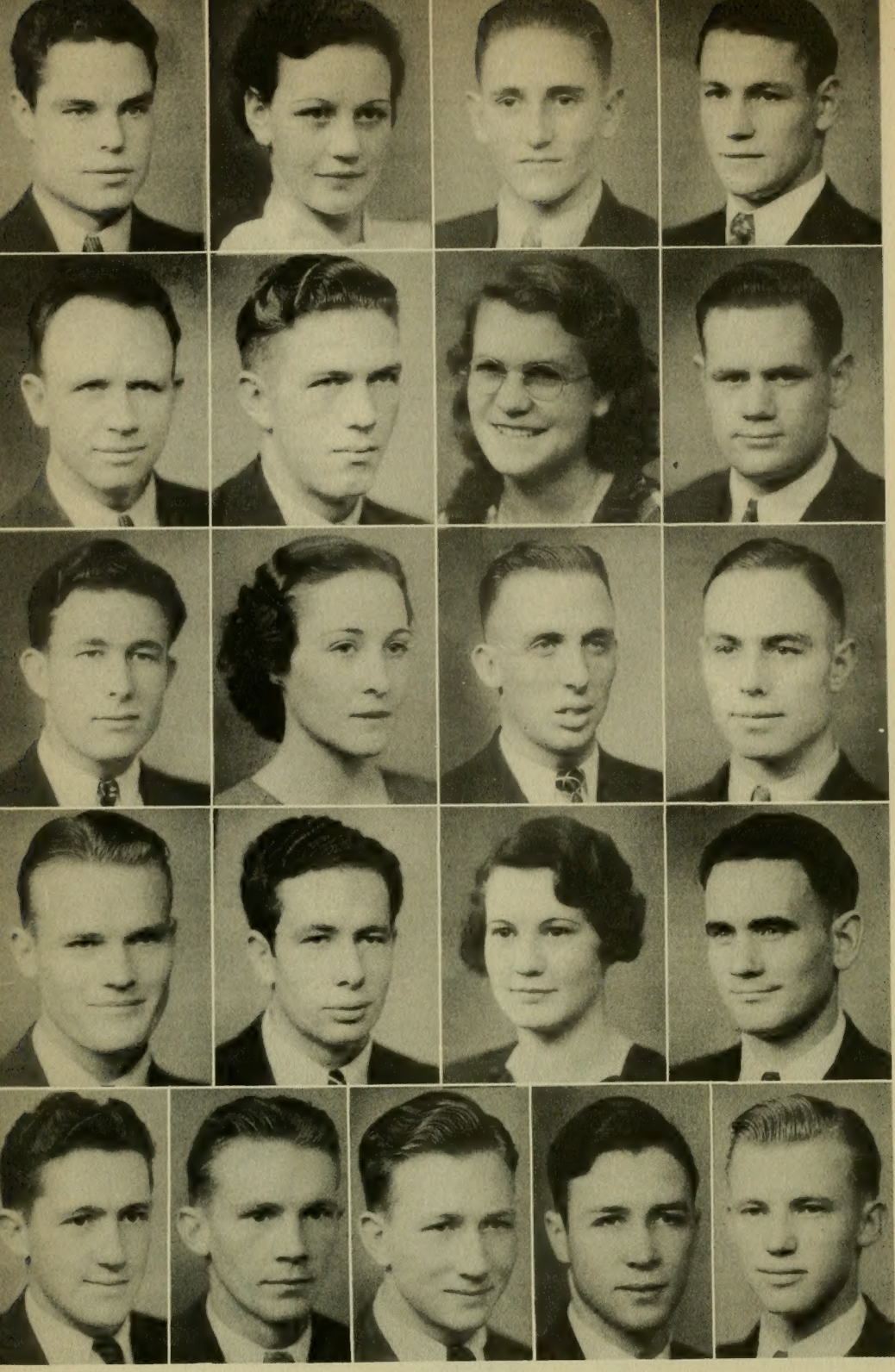

Verdell Bishop
Elcee Law
Thomas Reeves
Rondo Law

Verdell Rigby
Rawlin Roper
Vola Knight
Halden Boyack

Lloyd Schlappi
May Gardner
Orran Ashby
Duane Bishop

La Verl Christensen
Avard Rigby
Helen Hilton
Clifton Boyack

Melvin Ashby
Ben Robinson
Merrill Croft
Evan Gardner
Kenneth Bunker

MILLARD CLUB

Organized 1919

Purpose: To encourage friendliness and social relationships among students from Millard County.

Officers:

VERDELL BISHOP	PRES.
Elcee Law	vice-pres.
La Verl Christensen	sec. & treas.
Clifton Boyack	social chairman.
Lloyd Schlappi	athletic manager.

Other members:
Smith Adair

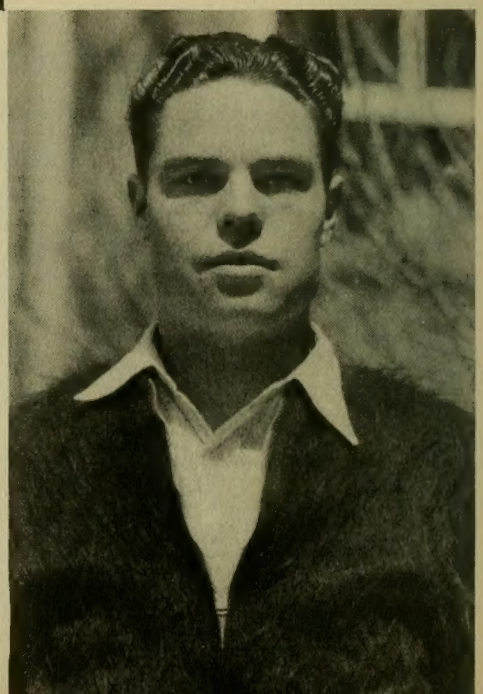

Cecil Dimick
Ross Webb
Zola Johnson
Lee Empey
Orson Peterson

LaVerne Ungricht
LaRue Rowley
Walter Williams
Helen Johnson
Dr. Lowry Nelson

Helen Jorgensen
Elliott Killpack
Luella Guymon
Floyd McIntire
Vivian Peacock

Louis Bryner
Hilga Thorderson
Elmo Geary
Ruth Williams
Karl Jameson

Kenner Killpack
Wayne McIntire
Edith Rowley
Eugene Jorgensen
Arvid Larsen

Dean Killpack
Cleo Rassmusen
Dr. Rex Johnson
Reah Larsen
Lee Stokes

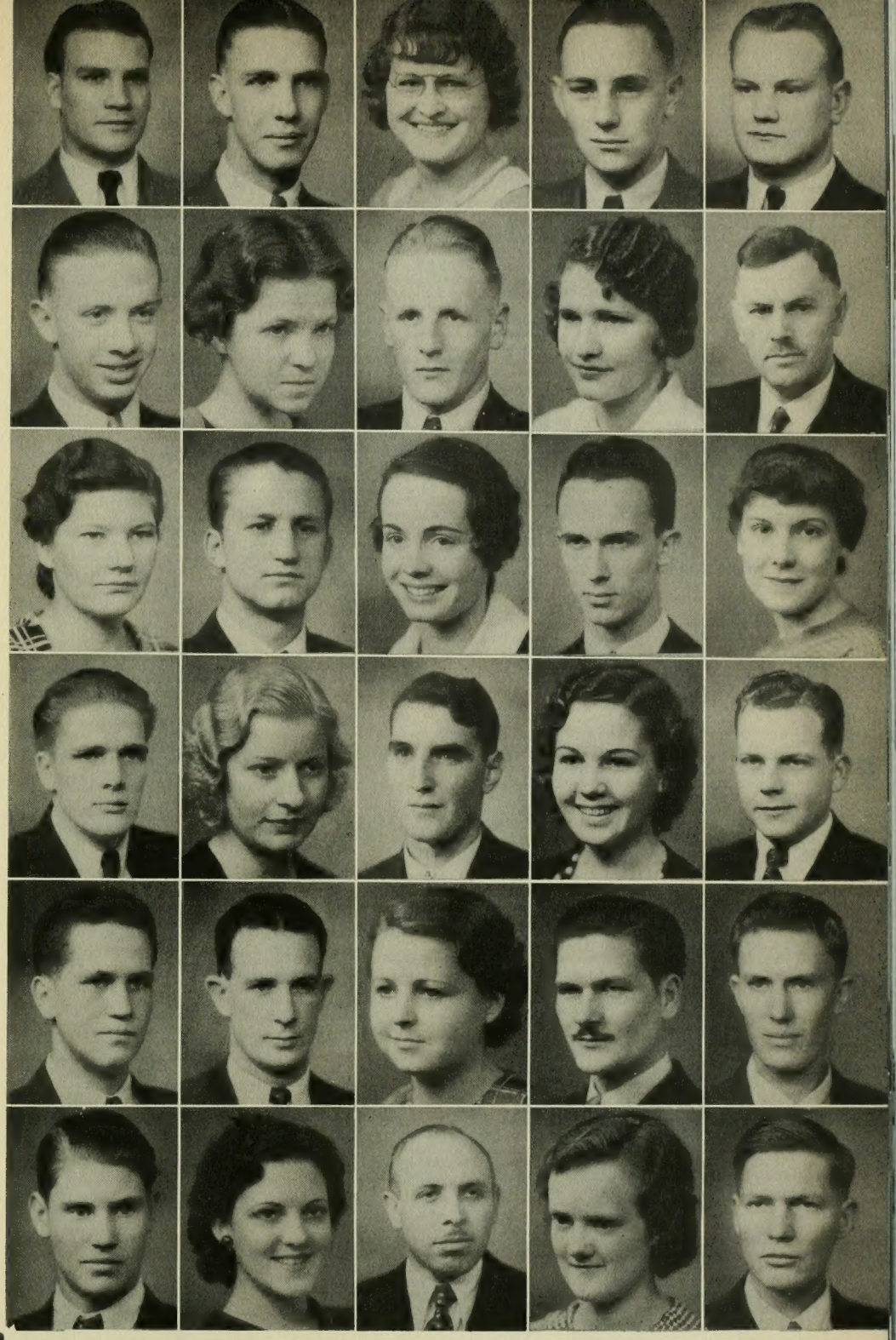

CARBON-EMERY CLUB

Organized 1933

Purpose: To unite the students from Carbon and Emery Counties into a friendly and active organization.

Officers:

ELMO GEARY	PRES.
LaRue Rowley	vice-pres.
Hilga Thorderson	sec. & treas.
Lee Stokes	publicity manager

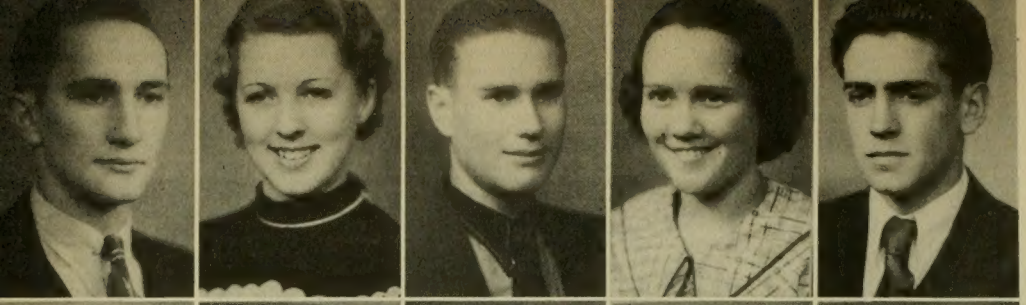

Arthur Sundwall
Beth Madsen
Robert Stewart
Beulah Carlson
Merrill Stewart

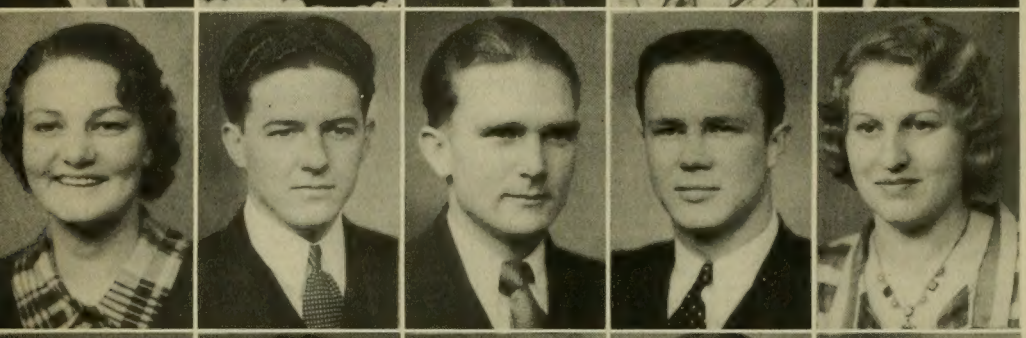

Laurel Aagard
Grant Johansen
George Anderson
Gerald Ericksen
Ana Jensen

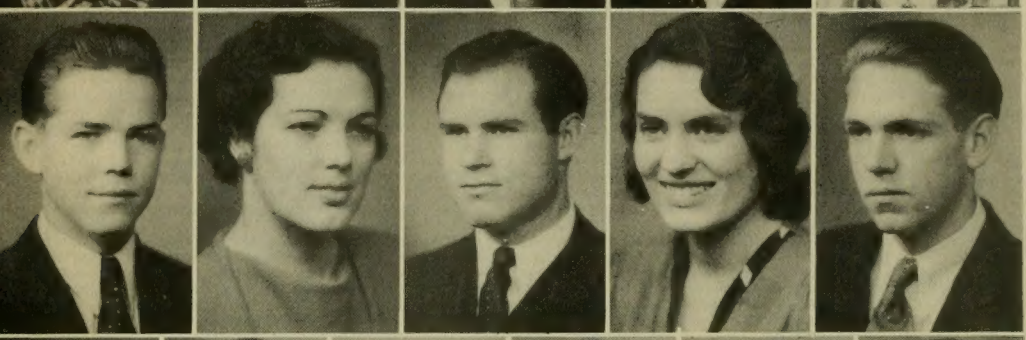

Grant Bunderson
Maurine Kjar
Ervin Peterson
Georgia Olson
Don Stewart

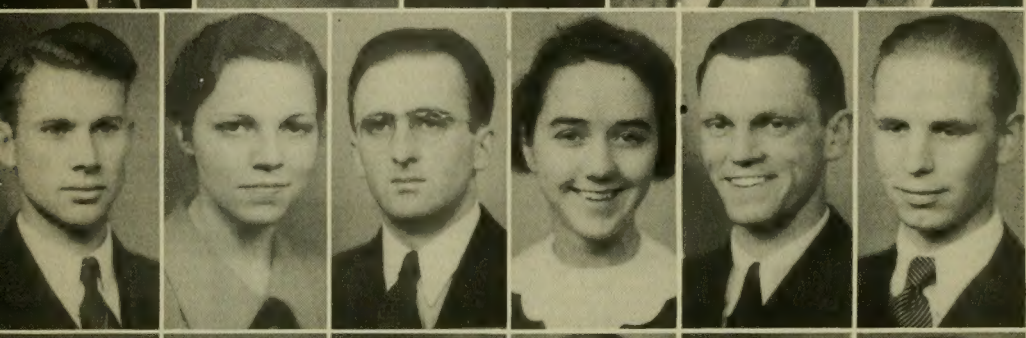

Wilmer Tanner
Ethelyn Peterson
Reese Anderson
Katherine Sundwall
Cornelius Peterson
Eugene Peterson

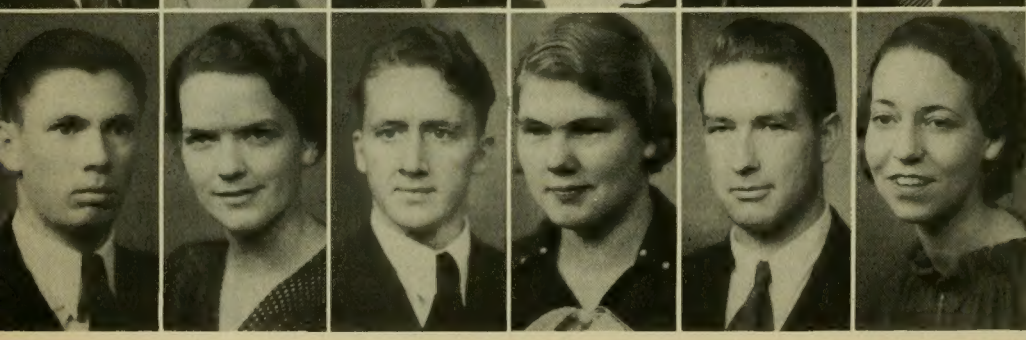

Dean Stewart
Ruby Cox
Chariton Jacobs
Florence Nielsen
Spencer Squire
Ruby McFarlane

SAN PETE CLUB

Organized 1926

Purpose: To further friendship and association among those who have a common bond in related home ties.

Officers:

GERALD ERICKSEN	PRES.
Ethelyn Peterson	vice-pres.
Katherine Sundwall	sec. & treas.
Opal Christensen	reporter.
Spencer Squire	recreation leader.

George Harston
Owen Bloomfield
Glen Johnson
Morris Williams
Professor Seth Shaw

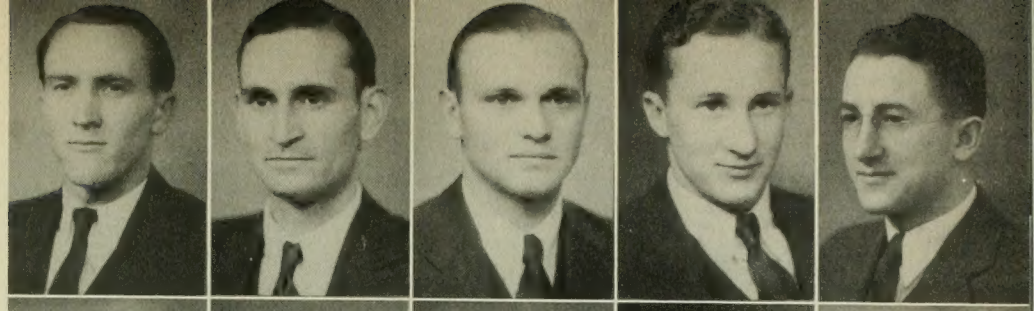

Elone Farnsworth
Dr. Thomas L. Martin
James Babcock
Miles Harston
Lowell Bennion

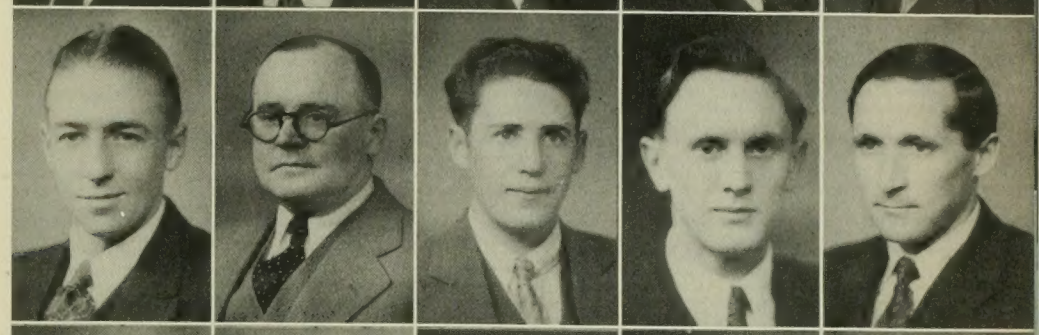

James Jensen
Fred Giles
Don Tippets
Marshall Huffaker
John Dean

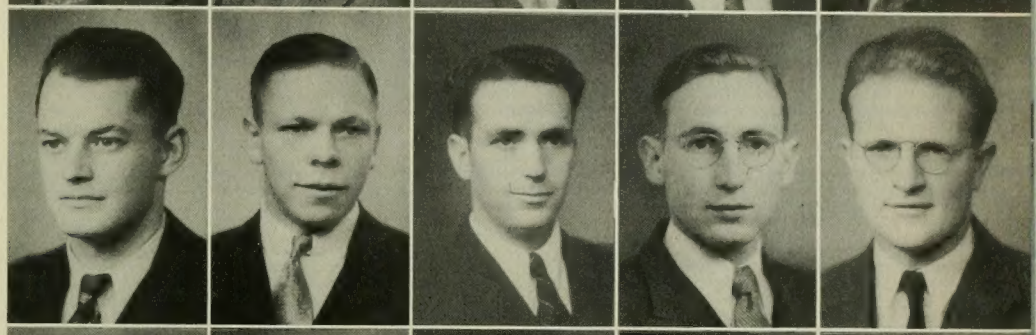

Averil Nielson
Newell Dickson
Luther Edwards
Ned Dickson
Theordore Thorson

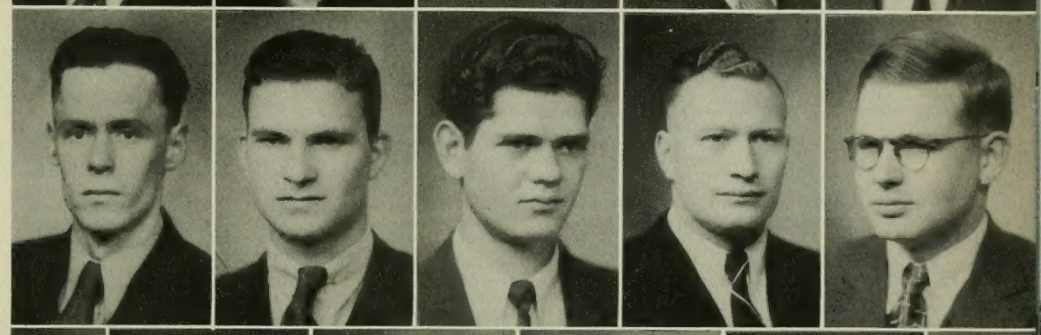

Amel Shawcroft
Merrill Banks
Clyde Anderson
Arnold Bingham

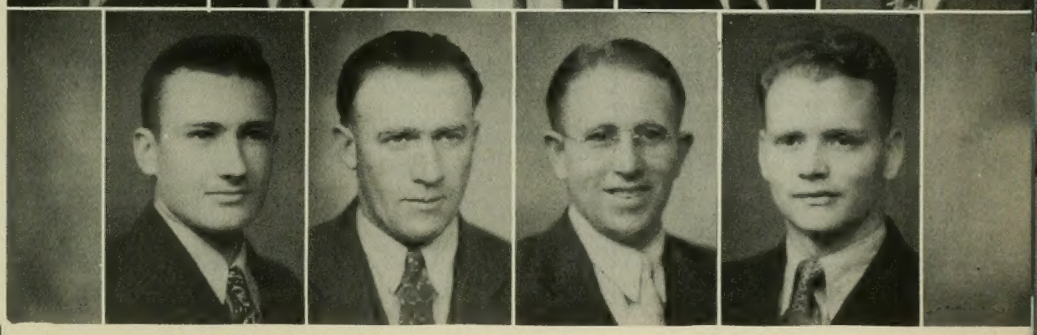

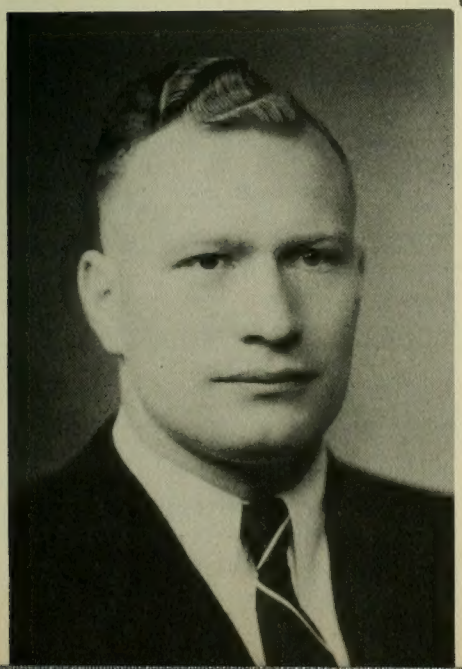

AG. CLUB

Organized 1921

Purpose: To foster social and scholastic fellowship among students interested in agriculture.

Officers:

NED B. DICKSON	PRES.
Don Tippets	vice-pres.
Fred Giles	sec. & treas.
Bert Fulmer	social chairman

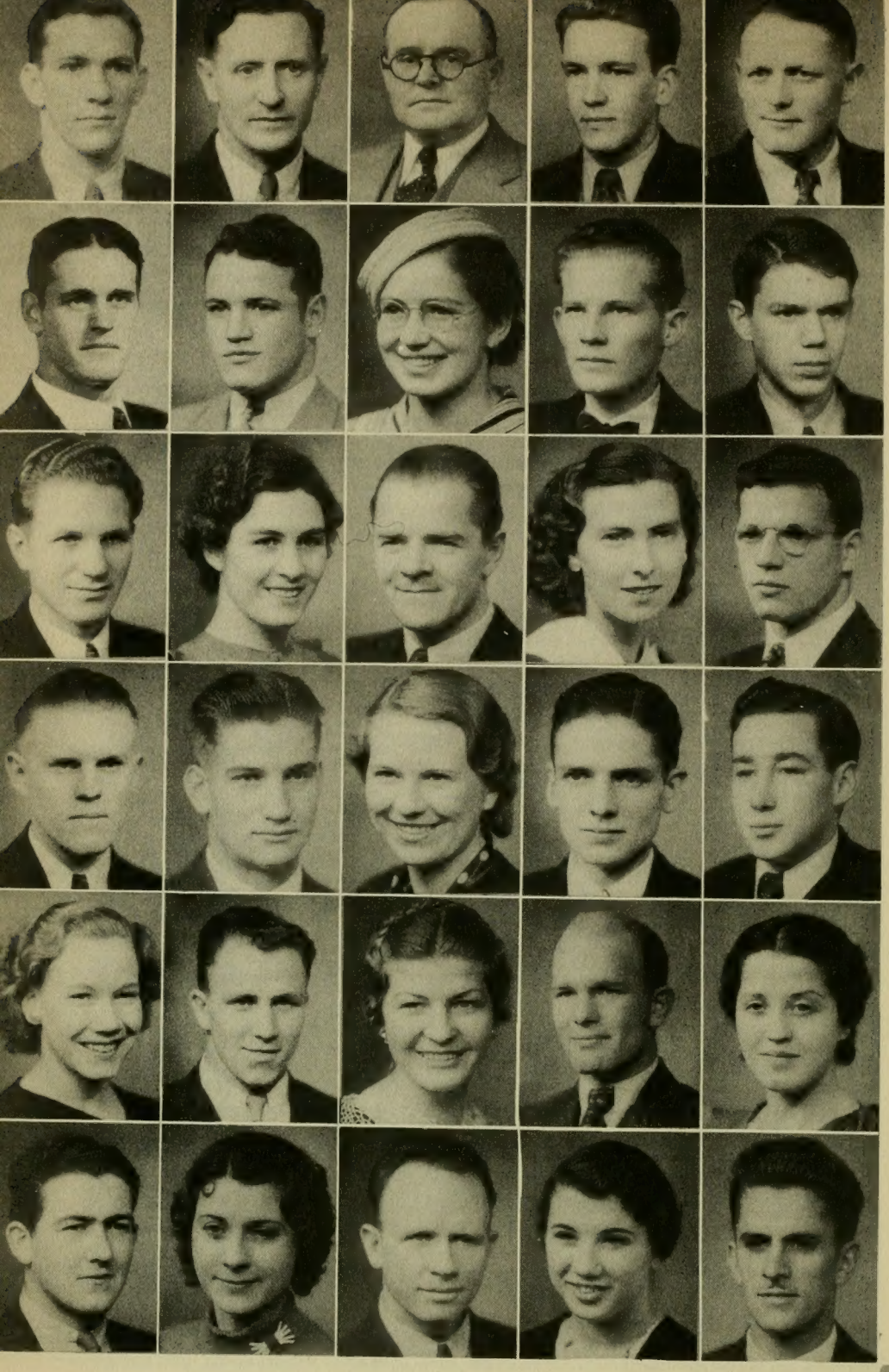

Milton Grimes
Guy Lund
Dr. Thomas L. Martin
Kirk Stephens
Harold Smith

Ray Colton
Fay Bybee
Rose Kirkham
Arden Westman
George Stoddard

Otto Done
Katherine Smith
William Carr
Mattie Taylor
Karl Brand

J. B. Decker
Reese Faucette
Cecelia Jensen
Oakley Evans
Ray Wheeler

June Farnes
Golden Taylor
Laurel Harper
Klien Skousen
Ray Wheeler

Rudger Jones
LaVieve Jesperson
Verdell Rigby
Erika Seiter
Robert Parker

COSMOPOLITAN CLUB

Organized 1934

Purpose: To welcome and promote the friendship of students from far places, and to spread the fame of this school.

Officers:

VERDELL RIGBY	PRES.
Katherine Smith	vice-pres.
Ina Jesperson	sec. treas.

Other members:
Jay Keeler, Arthur Davidson, Lewis Guyla, Lilia Murphy, Ruth Horr, Gordon Seaman, Dean and Mrs. DeJong, Russell Carr, Margaret Tanner, Grace Hildy, Clifford Hales

Gerald Bodily
LeGrande Magleby
Loyd Young
James Clark
Orson Hicken

Dr. William Snow
Lucille Skinner
Ray Colton
Virginia Brand
Dr. Christen Jensen

Katherine Sundwall
Milton Grimes
Katherie Smith
Marden Duke
Ruth Robinson

Rudger Jones
Wayne McIntire
Darlene Owens
Clifford Young
Elden Schow

Joseph Swenson
Florence Pierce
John Murdock
Norma Miner
Frank Hess

Minnie Hardman
Rulon Carlile
Merline Gardner
Wayne Johnson
Marjorie Wagers

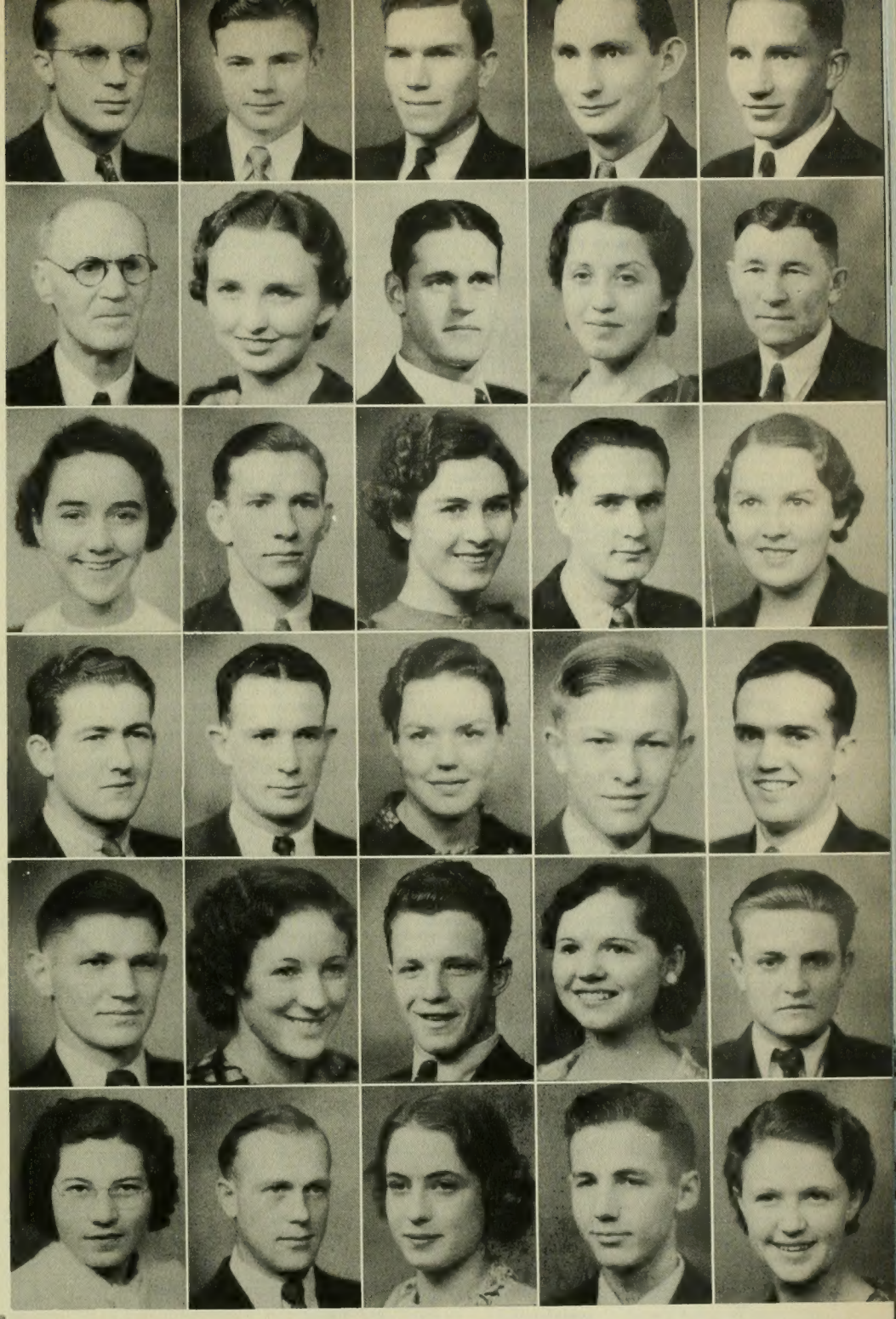

INTERNATIONAL RELATIONS

Organized 1931

Purpose: To educate and enlighten public opinion about the principles of international conduct, law and organization.

Officers:

MILTON GRIMES	PRES.
Darlene Owens	vice-pres.
Ray Colton	second vice-pres.
Lucille Skinner	sec. & treas.

Other members:

Ina Jesperson,
Margaret Thomas

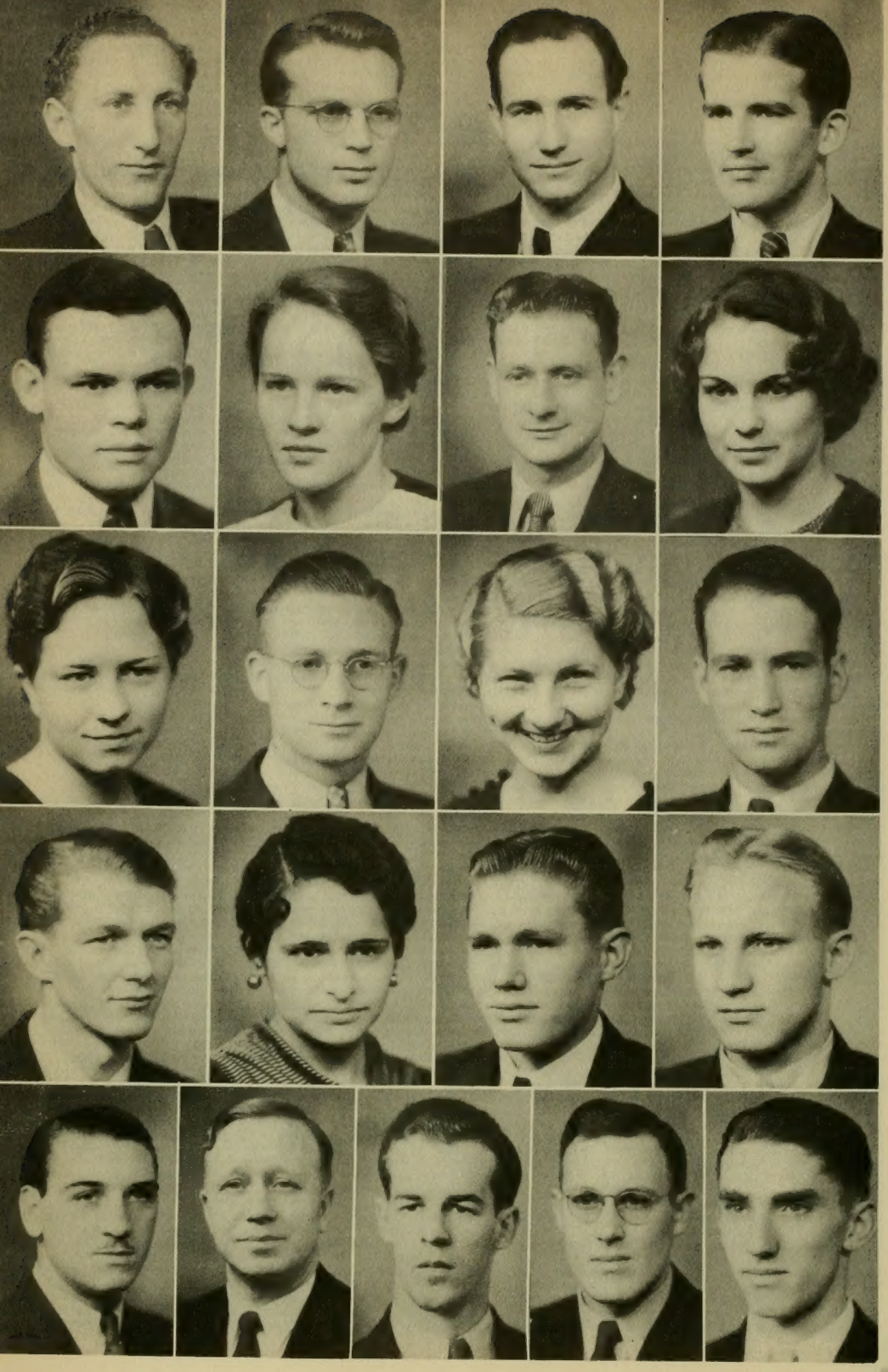

Marden King
Gerald Bodily
Wilkins Nuttall
Jack Gibb

Mark Brockbank
Helen Harris
Roy Broadbent
Pearl Callis

Lorna Wentz
Rex Ingersoll
Luana Mercer
Nolan Oswald

Levi Reynolds
Olive Winterton
Milton Beck
Barratt Chadwick

Lyman Partridge
Golden Woolf
John Freckleton
Merle Vance
Wilford Fischer

PSYCHOLOGY CLUB

Organized 1910

Purpose: To keep students in contact with advancing psychological research, current literature, and advanced workers in psychology.

Officers:

LEVI REYNOLDS	PRES.
Pearl Callis	vice-pres.
Duane Bown	sec & treas.

Other members:
Herman L. Anderson, Lawrence Bee, Phyllis Christensen, Leona Fetzer, Ray Whiting.

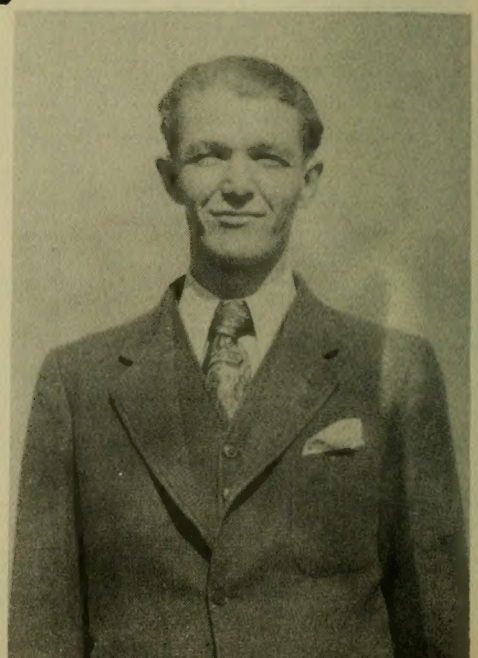

Back Row:
Myles Judd
Bill Goodman
Merrill Wood
Gilbert Tolhurst

Center Row:
Beth Paxman
Hermese Broadbent
Nadine Taylor

Front Row:
Lorna Wentz
Moreho Allred
Norma Pardoe
Margret Boyer

MASK CLUB

Organized 1921

Purpose: To make possible a democratic approach for the study and enjoyment of drama on the campus.

Officers:

NORMAN FREESTONE — PRES.

Virginia Ekins — vice-pres.
Margaret Bird — sec. & treas.

ELEMENTARY FRENCH CLUB

Organized 1920

Purpose: Le Cercle Francais de la Premiere Annee offre aux commencants des occasions pour parler et entendre la langue vivante.

Officers:

WAYNE McINTIRE	PRES.
Fern Christensen	vice-pres.
Eli Clayson	sec. & treas.

Front row: Davies, Fietkau, Welch, Daniels, Richards, Wall, Hicks, Decker, Horr, Anderson, Layton, Horton, Mrs. Roberts.

Second row: Marsden, Prof. Cummings, Ashby, Petersen, Wilson, Pierce, Carlile, Murdock, Broadbent, Mercer, Rasmusson, Wells.

Third row: Clayson, Nicholes, Hansen, Thorne, Cooper, Lefler, LeBeau, Winterton, Bell, Peterson, Olson.

Fourth row: Rodgers, Christensen, Young, Allan, Smart, Cope, Christensen, Clegg, DeGraff, Wing.

Fifth row: McIntire, Bohman, Freestone, Spilsbury, Evans, Hasler, Crowley, Pratt, Domina.

Sixth row: Stice, Gledhill, Bingham, Knight, Alder, Halverson.

ADVANCED FRENCH CLUB

Organized 1920

Purpose: Le Cercle Francais pour les etudiants avances s'interesse a la vie francaise representee par des pieces dramatiques, des jeux, des chansons, des coutumes, des fetes, etc.

Officers:

DICK CUMMINGS	PRES.
Mrs. Elizabeth Reynolds	vice-pres.
Dee Cox	sec. & treas.
Shirley Redd	news reporter.

First row: Professor Cummings, Anderson, Reynolds, Pierce, Roberts, Van Wagenen, Young.

Second row: Smoot, Harris, Skinner, Van Dam, Eggertsen, Paxman, Callis, Wilson, Evans, Wagers, Shelley, Morgan, Dick Cummings.

Third row: Seiter, Richards, Brain, Sorensen, Waldram, Seaton, Wentz, Callis, Redd, Richards.

GERMAN CLUB

Organized 1923

Purpose: Die Studenten, die sich fur das Studium des Deutschen interessieren, mit den deutschen Beitragen zur Weltkultur bekannt zu machen.

Officers:

ELI K. CLAYSON	PRES.
Irene Houston	vice-pres.
Grace Hildy	sec. & treas.

First Row: Gee, Barlow, Crowley, Nelson, Rowley, Kelley, Greenwood, Kruger, Guymon, Neves, Jolley, Bowman, Houston, Hales, Call, Reese, Soffe, Broadbent.

Second Row: Barclay, McKinner, Young, McGregor, Spencer, Bissell, Vernon, Krauss, Sardoni, Lambert, Peterson, de Jong, Clayson, Zeyer, Young, Clark, Earl, Naylor, Purdy, Newcomer.

Third Row: White, Forsyth, Olson, Ashworth, Hildy, Cottam, Briggs, Jenkins, Hundley, Peterson, Tew, Bybee, Chatterton, Hess, Lewis, Weight, Moore.

Fourth Row: B. Bybee, Hardy, Harris, Geslison, Jensen, Riska, Kirkham, Porter, Anderson, Westman, Hammond, Franson, Oldroyd, McBride, Sorenson, Peterson.

Fifth Row: Freckleton, Simmons, LeSueur, Windward, Clark, Sundwall, Cottam, Sorensen, Brown.

SPANISH CLUB

Organized 1927

Purpose: Criar en el grupo un agradacimiento por los costumbres de la gente de habla espanol, y engrandecer amistad entre los decipulos.

Officers:

ROSWELL WILLARD	PRES.
Fulvia Call	vice-pres.
Margaret Harris	sec. & treas.
Virgil Peterson	social chairman.

First Row: Reed Johnson, Rey Pratt, Bert Ludlow, Ray Fahring, Jasper McClellan.

Second Row: Ruby Cox, Thelma Harris, Roswell Willard, Roann Threet, Beth Richards, Huitau Allred, Merline Miller, Archie Romney.

Third Row: Ernest Young, B. F. Cummings, Katherine Gleason, Beatrice Rogers, Marguerite Ennis, Robert Parker, Levora Eagar, Max Hunt, Isabelle Romney, Ada Taylor, George Stoddard, Virgil Peterson

CANADIAN CLUB

STEWART GROW PRES.

Front row: McFarlane, Nicholes, Judd, Cottam, Reeve, Cottam, Snow, Leavitt.

Back row: N. Cottam, H. Nicholes, M. Judd, Prof. Nicholes, Spencer, R. Cottam, Romney, Nisson

Front Row: Walker, Card, King, F. Walker, Pitcher, Rolfson.

Center Row: Woolf, Z. Winterton, Aenone Woolf, L. Winterton, O. Winterton, Marsden, Mrs. Woolf, G Woolf.

Back Row: Watson, Laycock, W. Woolf, Mrs. Grow, S. Grow, W. Woolf, A. Woolf, K. Grow, Forsyth

DIXIE BOOSTERS

JACK SPENCER PRES.

First Row: Winifred Nuttall, Leah Tate, Cecilia Jensen, Afton Clegg, Melba Brower, Francis Foster.
Second Row: Gladys Hooks, Udell Jolley, Marion Platt, Ray McGuire.
Back Row: Spencer Squire, Carlton Culmsee, Harrison R. Merrill, Reese E. Faucette.

Y JOURNALISTS

CECELIA JENSEN PRES.

Reese E. Faucette sec. & treas.

The Bunyon

INDEX TO ADVERTISERS

A. & W. Root Beer Stand
Ballif, George
Banyan Lunch
Bee Co., Stephen
Bob's Billiards
Booth, A. L.
Brockbank and Pope
Bullock's Billiards
Burt's Nash Agency
Butlers
Cherry Hill Dairy
Jolley Motors
Claudin Funeral Home
Consolidated Wagon and Machine Co.
Crest Theatre
Daniel Auto Wreckage
Deseret Book Co.
Eastman Kodak Stores
Firmage, J. L. & Sons
First Security Bank
Gessford's Paint
Glade Candy Co.
Graham Printing
Granite Mart
Hansen's Candy Co.
Hedquist Photo Shop
Henroid, Inc., D. G.
Jacobs, Sol
Christensen's
Keeleys
Larsen, P. L.
Larson Studio
Leven's
Lewis Ladies Store
Lewis, Mose
Madsen Cleaning
Maibens, Inc.
Mitchell, W. E.
Morgan and Morgan
Mullet, Frank
National French Cleaning
Nelson, Joseph
New Ute Hotel
North Pacific College of Oregon
Orpheum Theatre
Original Utah Woolen Mills
Paramount Theatre
Paul's Radio Shop
Piggly Wiggly
Progressive Printing
Provo Bakery
Provo Book Bindery
Provo Cleaning and Dyeing
Provo Greenhouse
Quinn's Ice Cream
Roberts Hotel Rooms and Dining
Safeway-Pay'n Takit
Salt Lake and Utah Railroad
Sears, Roebuck
Shrivers
Sweet Candy Co.
Taylor Brothers
Tennant, H. H.
Timpanogos Creamery
Tri-State Lumber Co.
University Market
University Pharmacy
Utah-Idaho School Supply
Utah-Idaho Sugar
Utah Office Supply
Utah Oil Refining
Utah Timber and Coal
Utah Photo Materials
Utah Power and Light
Utah Wasatch Dairy
Y Barber and Beauty Shop
Y Cafeteria

Each year a larger and better quality book is made possible as a result of our advertisers. As staff workers we attempt to make an outstanding advertising section for the students and advertisers. We urge all students to patronize the business men who have displayed an interest in the growth and activities of our studentbody. BOOST BANYAN BOOSTERS!

OAKLEY EVANS,
Business Manager.

BUSINESS AND PROFESSIONAL PAGE

PROFESSIONAL

George Ballif, Lawyer

A. L. Booth, Lawyer

Brockbank and Pope, Attorneys

Morgan and Morgan
J. Rulon Morgan A. B. Morgan
Attorneys at Law

Joseph Nelson
Architect

BUSINESS

Bullock Billiards and Russel Barber Shop

Provo Cleaning and Dyeing Company

University Book Store

A GOOD FOUNDATION

Education has laid a good foundation for your future business or professional life. That training plus thrift through use of our facilities will help you to succeed.

JOIN OUR FAMILY CIRCLE OF 95,000 DEPOSITORS SOON

FIRST SECURITY BANK OF UTAH

NATIONAL ASSOCIATION

Six Branches Located at

PROVO

Ogden, Logan, Bingham, Magna, Richmond

FIRST SECURITY BANK OF IDAHO

15 Branches Located at

Boise, Pocatello, Blackfoot, Emmett, Gooding, Hailey, Idaho Falls, Jerome, Montpelier, Mountain Home, Nampa, Payette, Preston, Rupert, Shoshone

FIRST NATIONAL BANK

Of Salt Lake City

Branches at Sugar House and Tooele

FIRST SECURITY TRUST CO.

Salt Lake City

FIRST SECURITY BANK

Rock Springs, Wyo.

Member of First Security Corporation System

Largest Intermountain Banking Organization

Why the 'Y' Should Patronize the 'S. L. & U.'

- Approximately 1,000 persons are depending on this road for a living.
- This railroad is a "Home Institution."
- It furnishes efficient Passenger and Freight service for every need at low rates.
- It has paid $59,000 in taxes annually for 10 years.
- Free pick-up and delivery service is furnished on less-than-carload freight.
- It has "Red Arrow" Fast Freight Service, with Free Drayage. (Faster than truck service.)

RIDE THE BIG RED CARS

Keeley's INCORPORATED

7 - STORES - 7

Candy, Pastry and Cafe

Salt Lake - Ogden - Provo

Maiben's Incorporated

The Home of

Bennett's Paints and Enamels

Manufactured in

Salt Lake City, Utah

The Difference

in current cost between a poor light and a good light for the entire scholastic career of an individual—first grade to graduation —is $12.00.

Use Better Light and Have Better Sight

Utah Power & Light Co.

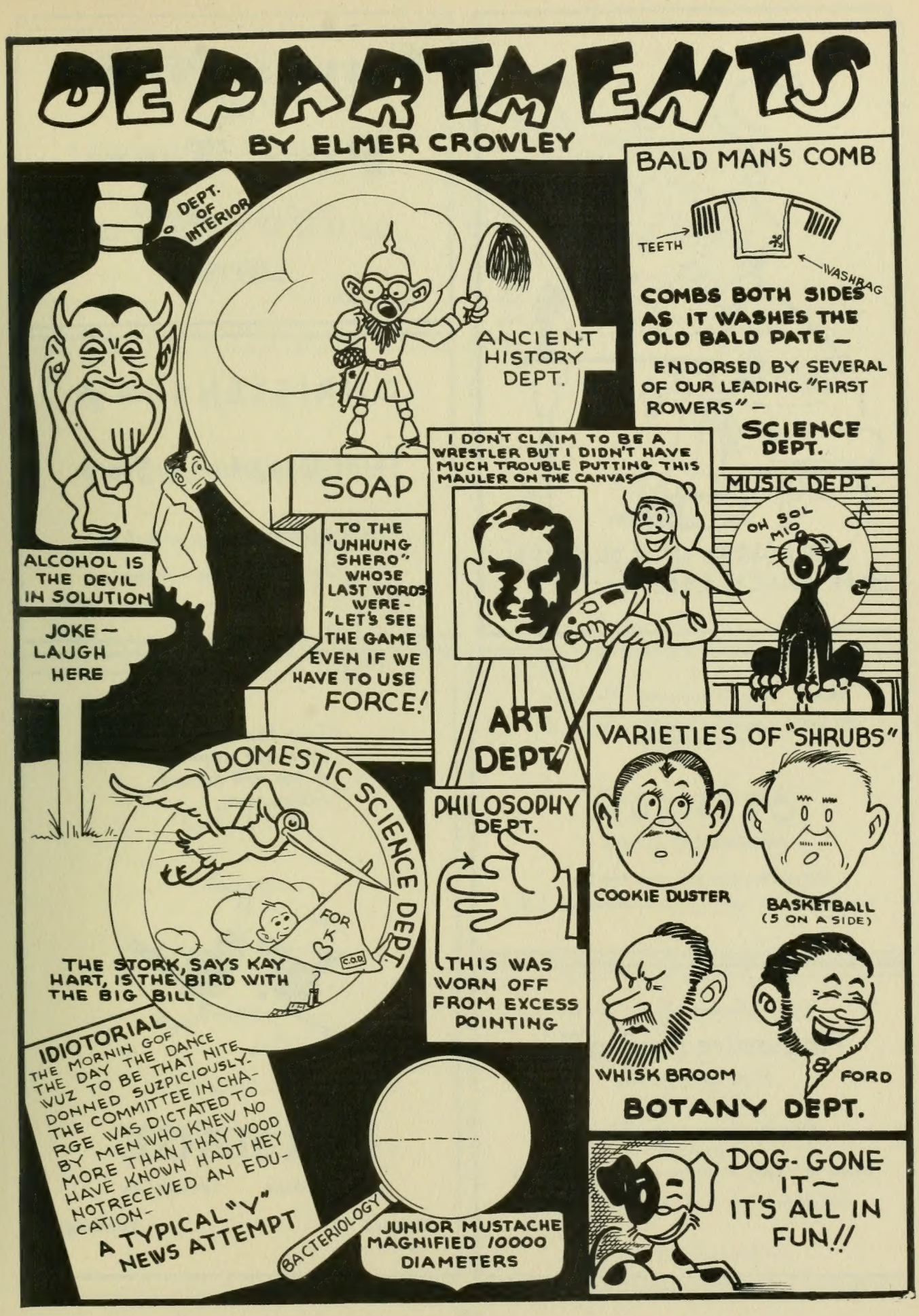
DEPARTMENTS
BY ELMER CROWLEY
DEPT. OF INTERIOR
ALCOHOL IS THE DEVIL IN SOLUTION
JOKE — LAUGH HERE
ANCIENT HISTORY DEPT.
SOAP
TO THE "UNHUNG SHERO" WHOSE LAST WORDS WERE - "LET'S SEE THE GAME EVEN IF WE HAVE TO USE FORCE!
BALD MAN'S COMB
TEETH
WASHRAG
COMBS BOTH SIDES AS IT WASHES THE OLD BALD PATE —
ENDORSED BY SEVERAL OF OUR LEADING "FIRST ROWERS" —
SCIENCE DEPT.
I DON'T CLAIM TO BE A WRESTLER BUT I DIDN'T HAVE MUCH TROUBLE PUTTING THIS MAULER ON THE CANVAS
ART DEPT.
MUSIC DEPT.
OH SOL MIO
DOMESTIC SCIENCE DEPT.
FOR B.K.
C.O.D.
THE STORK, SAYS KAY HART, IS THE BIRD WITH THE BIG BILL
PHILOSOPHY DEPT.
THIS WAS WORN OFF FROM EXCESS POINTING
VARIETIES OF "SHRUBS"
COOKIE DUSTER
BASKETBALL (5 ON A SIDE)
WHISK BROOM
FORD
BOTANY DEPT.
IDIOTORIAL
THE MORNIN GOF THE DAY THE DANCE WUZ TO BE THAT NITE DONNED SUZPICIOUSLY- THE COMMITTEE IN CHARGE WAS DICTATED TO BY MEN WHO KNEW NO MORE THAN THAY WOOD HAVE KNOWN HADT HEY NOTRECEIVED AN EDUCATION-
A TYPICAL "Y" NEWS ATTEMPT
BACTERIOLOGY
JUNIOR MUSTACHE MAGNIFIED 10000 DIAMETERS
DOG-GONE IT — IT'S ALL IN FUN!!

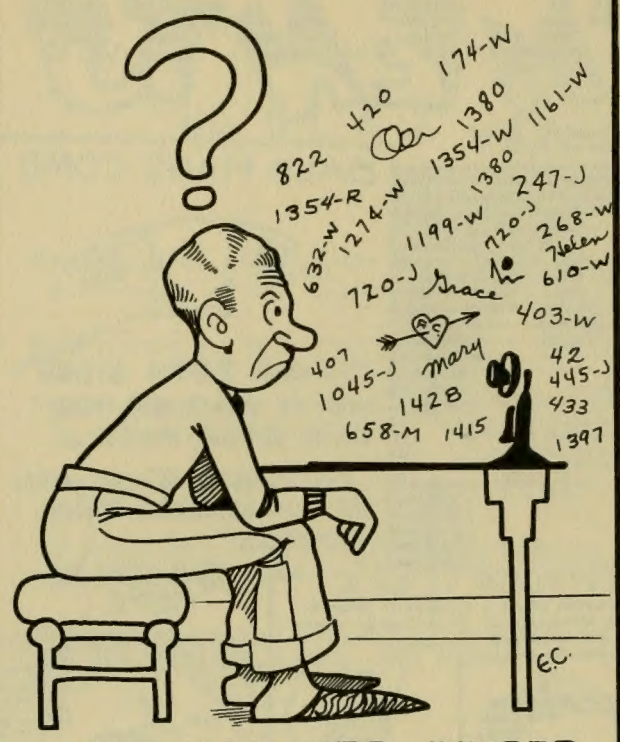

YOU HAD HER NUMBER
BUT WHICH ONE IS IT?

SAFEWAY STORES
and
PAY'N TAKIT

Our Stores Sell Groceries For Less

Every Day

CHRISTENSEN'S

Thrift Department Store

Reliable Merchandise - Reasonably Priced

Courteously Presented - Always

Thank You, Students, for Your

Patronage

ORPHEUM

Where You See and Hear the Best

Progressive Printing Co.

97 N. University Ave.

Quality Commercial Printing

Dance and Party Programs and Announcements

"Just the type of store that appeals to the well dressed college man. . . ."

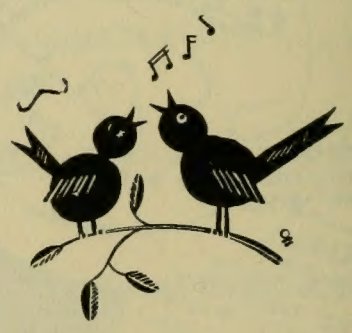

FIRMAGE

172 South Main **Salt Lake City**

Clothing **Furnishings**

When you buy from us—

We must protect our good name

It is your assurance of complete satisfaction

Frank J. Mullett

Jeweler

184 W. Center **Provo, Utah**

B. Y. U. is the Pride of Utah

SOL JACOBS

LADIES' READY-TO-WEAR

110 W. Center **Provo, Utah**

CREST

Phone 95

Selected Pictures

for

Particular People

Have a Theatre Party After

For . . .

YOUR SAKE

OUR SAKE

HEALTH'S SAKE

Use

UTAH SUGAR

A & W Root Beer Stand

Brown's Ice Cream

Good Sandwiches

129 S. University Ave. **Paul Westwood, Mgr.**

Provo Greenhouse

also

Ladies Floral

Phone 80

FLOWERS FOR ALL OCCASIONS

Where the Flowers Grow

STUDENTS, whenever you look through this issue of the Banyan we hope you will ever remember our pleasant associations while making the pictures of this book, and whenever you think of photographs you will also think of

Larson Studio

77 North University

Provo, Utah

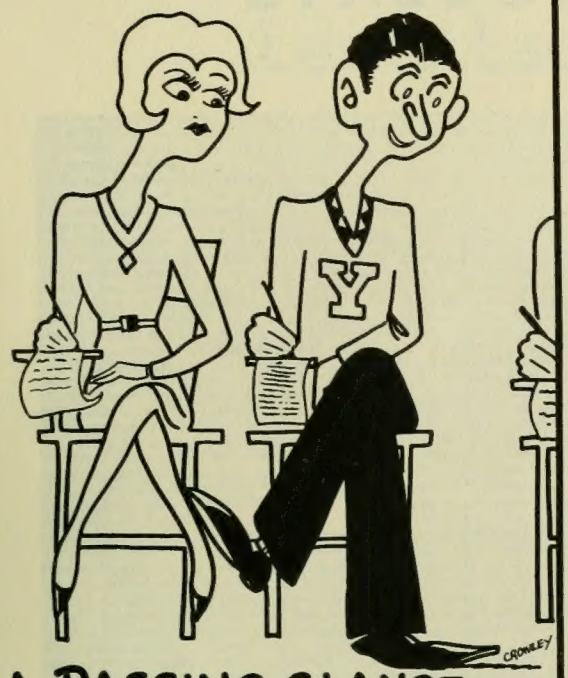

A PASSING GLANCE

D. G. Henroid Inc.

A Complete Food Market

80 West Center Phone 131

Provo, Utah

JOLLEY MOTOR CO.

Chrysler - Plymouth

Sales and Service

145 North University Ave. Phone 338

SWEET'S

SALT LAKE

BARS

Are All - Ways Good

BUTLER'S

GIVE

A Little More in "Service"
A Little More in "Value"

Women's Ready-to-Wear
Piece Goods
Art Goods **Package Goods**

TO EMBROIDER

The Home of
VITALITY
Health Shoes
For Women

Facts About Dry Cleaning

We advise standard service for good clothes because they keep clean longer and wear better. All work guaranteed. We do all kinds of altering, repairing, and pressing. Hats cleaned and blocked.

Also hemstitching and picoting service.

National French Cleaning Co.

Phone 125 Provo, Utah

HOTEL ROBERTS

COMFORTABLE AND HOME-LIKE

AND DINING ROOM

Special Attention Given at Banquets and Parties

Banquet Rates Fifty Cents and up—Hall Included

Regular Dinners and Club Breakfasts at Popular Prices

Phone 36 or 1441 **A. J. Anderson, Mgr.**

This is the Place

Lewis Ladies' Store

LEADERS IN

STYLE . . .
QUALITY . . .
PRICE . . .

The Home of

ROTHMOOR COATS AND SUITS

Lewis Ladies' Store

PROVO, UTAH

Leo N. Lewis, Mgr.

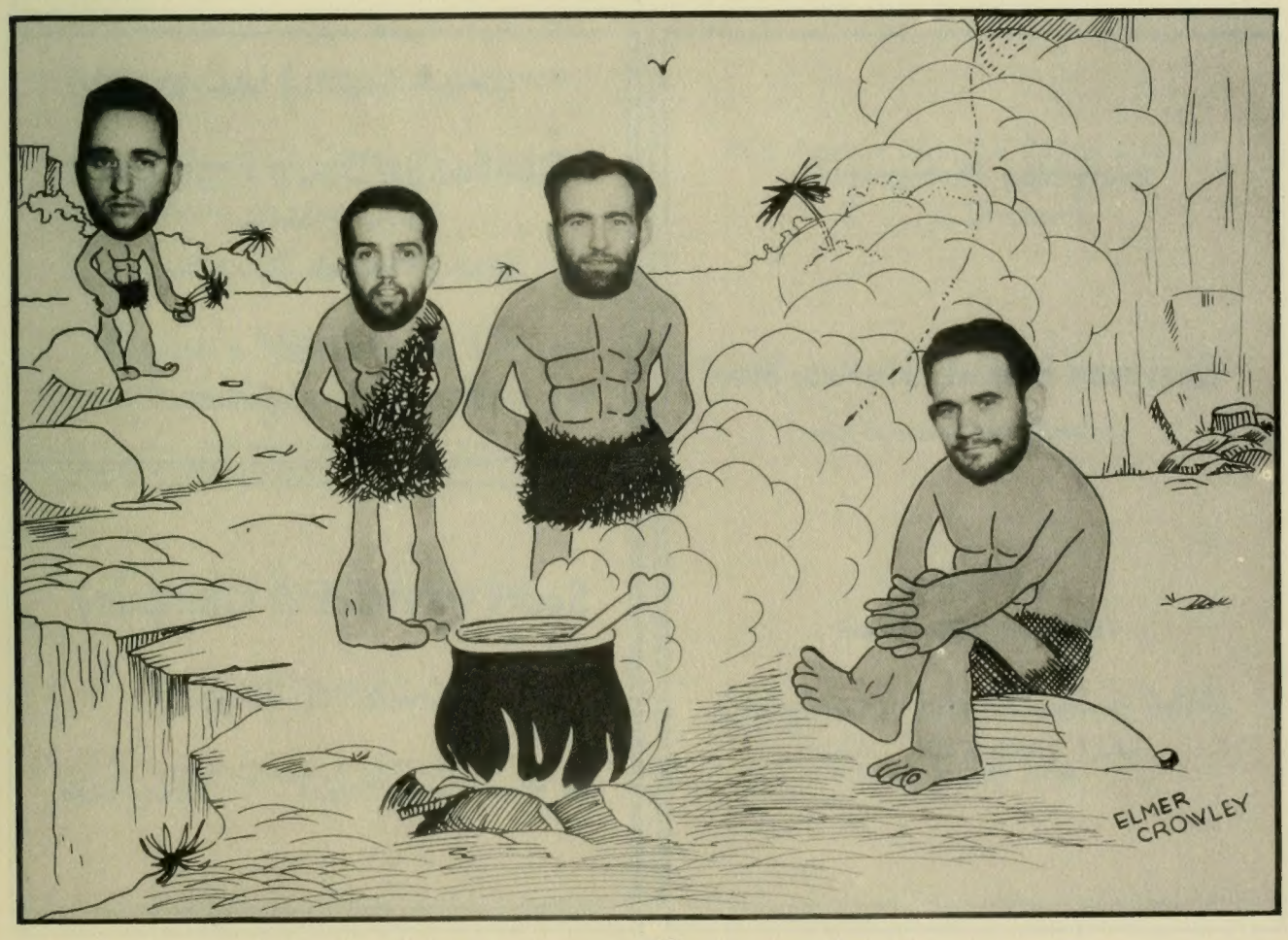

SENIOR SLIPS

"HAVE AN ACCIDENT?"
"NOPE — I SHAVED TODAY-"

Utah Timber & Coal, Inc.

164 West Fifth North

COAL AND BUILDING MATERIALS

PAINT - OIL - GLASS

Phone 232

Everything Photographic

Eastman Kodak Stores, Inc.

155 South Main Street

SALT LAKE CITY, UTAH

For Quality Ask Your Dealer for

Challenge Dairy Products

Manufactured by

Utah Wasatch Dairy, Inc.

Phone 1255

"A Co-operative Organization"

Sears Roebuck & Company

Satisfaction Guaranteed

189 West Center Street Provo, Utah

Let Us Serve You

We're ready—with Kodak Verichrome Film in your size, and a capable photo finishing service—to help you get the finest results from your picture taking. We take pride in our developing, printing and enlarging . . . we'd like to have you give us a trial. Let us serve you.

HEDQUIST DRUGS

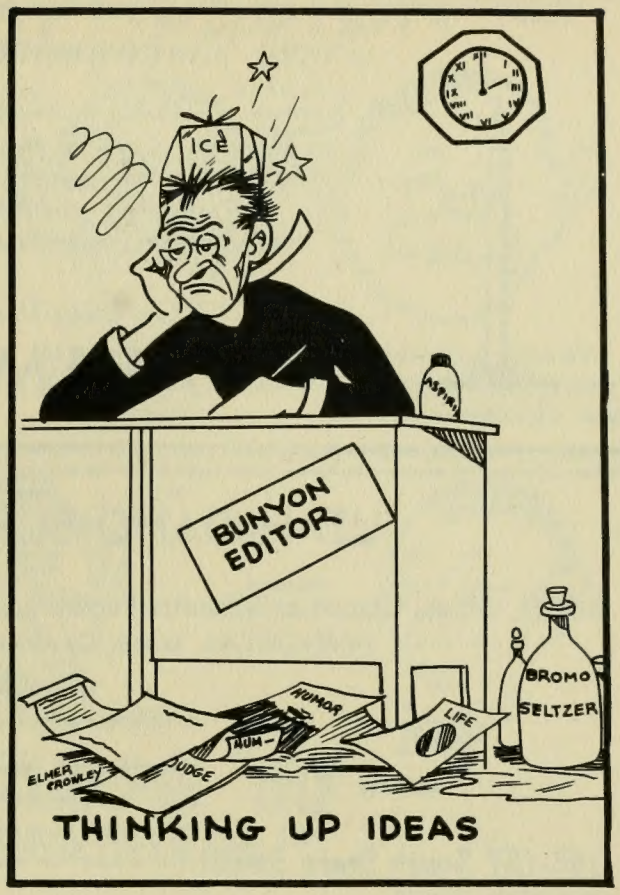

THINKING UP IDEAS

Education and Practical Experience

Are our greatests assets. Though other things may vanish, these remain one's own possessions, enriching one's life and the loves of others.

Your local manufacturer,

Quinn's Ice Cream Co.

83 East Center St. **Phone 1560**

Claudin Funeral Home

240 North University Ave.

AMBULANCE SERVICE

We Appreciate the Patronage of

B. Y. U. Students

The Finest Line of Sweaters, Ladies' Suits and Dresses, and Blankets

Manufactured by

Original Utah Woolen Mills

Salt Lake City, Utah

From Shakespeare to Sinclair Lewis!

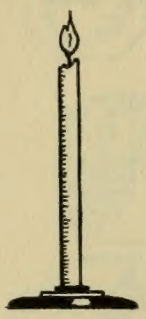

From the pages of the world's favorite books will come th's season's finest motion picture! . . . Translated into vibrant, human drama by Hollywood's most talented players!

Enjoy Them All at

The **PARAMOUNT** THEATRE
Provo, Utah

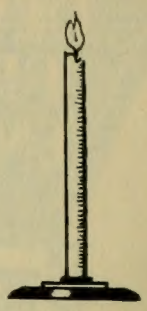

UTAH-IDAHO SCHOOL SUPPLY CO.

School, Office, Church and Theatre Furniture - School and Office Supplies - Textbook Depository

DUPLICATORS, MIMEOGRAPHING, STENCILS, INK and SUPPLIES

GLOBE-WERNICKE
Filing Equipment, Bookcases, Safes

LEOPOLD
Desks and Tables

155-157 South State Street **Salt Lake City, Utah**

North Pacific College of Oregon

Schools of Dentistry and Pharmacy

Established 1898

DENTISTRY: A four year course of instruction leading to the degree of Doctor of Dental Medicine (D.M.D.) is offered students who bring not less than one year of selected college credits. Two years of the regular premedical course is recommended for the students of dentistry.

PHARMACY: The course of training is four years, leading to Bachelor of Science (B.S.) in Pharmacy.

Requirements for admission: High school graduation or an equivalent education.

ASSISTANTS AND HYGIENISTS: The training for dental and medical assistants and hygienists covers one and two year courses.

For catalogue of information address:

THE REGISTRAR

N. E. Sixth Ave. at Oregon St. **Portland, Oregon**

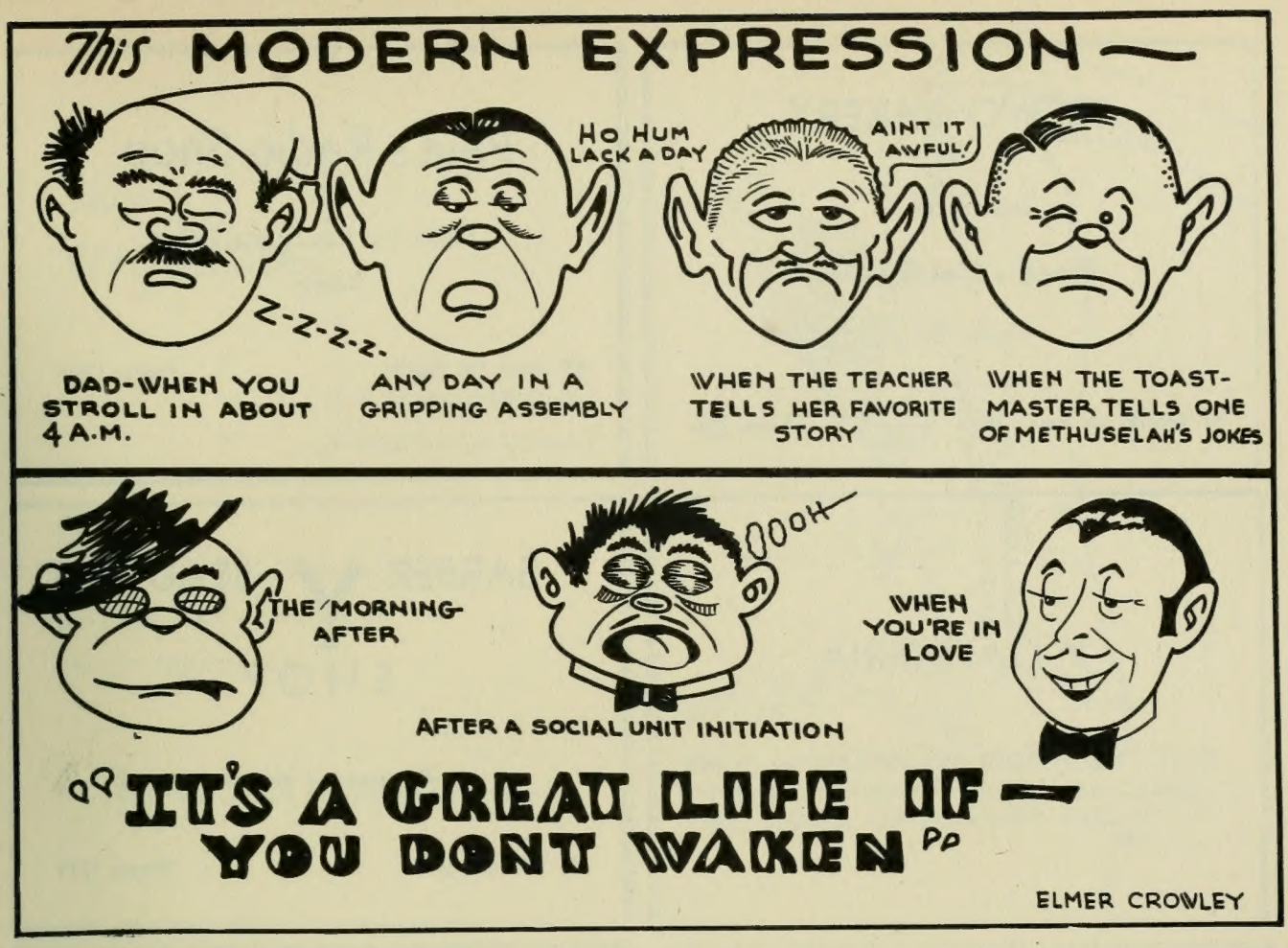

Tri-State Lumber Company

Formerly

Smoot Lumber Co.

Helpful Service

Phone 20 **Provo, Utah**

Bookbinding Specialists

Magazine Binding - Gold Stamping

Note and Thesis Binding

Paper Ruling

Binders of the Banyan

PROVO BOOK BINDERY

Provo, Utah

PROVO BAKERY

Complete line of

Bread - Cakes - Pies

Fresh Daily

57 North 1st East — Phone 334

Paul's Radio Shop

"Yours for the Finest Skill in Radio"

43 West 1st North — Provo, Utah

Y CAFETERIA

"Food at Cost"

BARBER Y BEAUTY SHOP

Permanent Waves

On "Y" Corner — Phone 1279

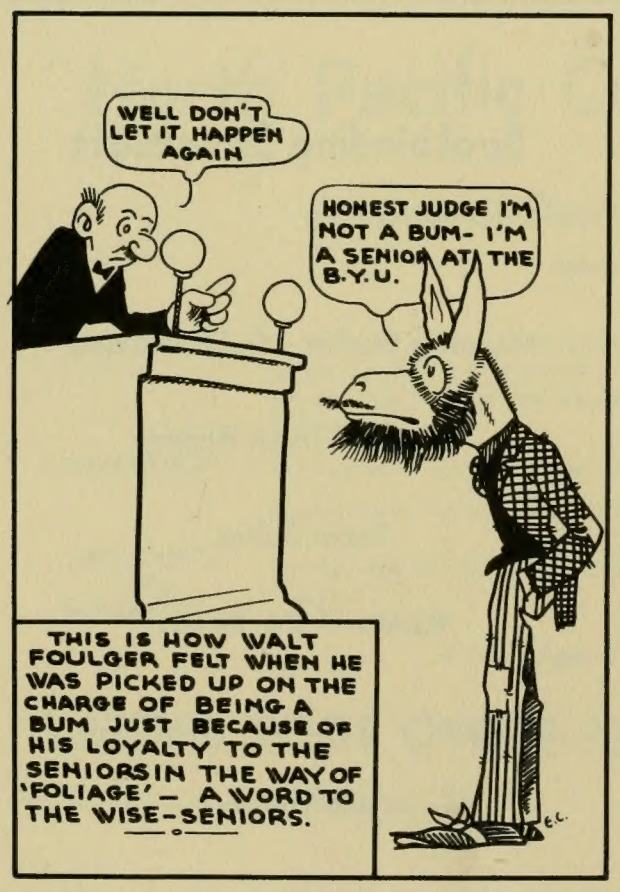

BANYAN LUNCH

PIES

Dinner Plate Twenty-five Cents

Fountain Service — Candies

P. L. Larsen

PLUMBING - HEATING

Sheet Metal Works

Phone 574 — 343-345 West Center

Your
WARDROBE!

Is it always ready for
a surprise invitation?

Our Cleaning and Pressing
will keep your clothes ever
new in appearance

MADSEN CLEANING

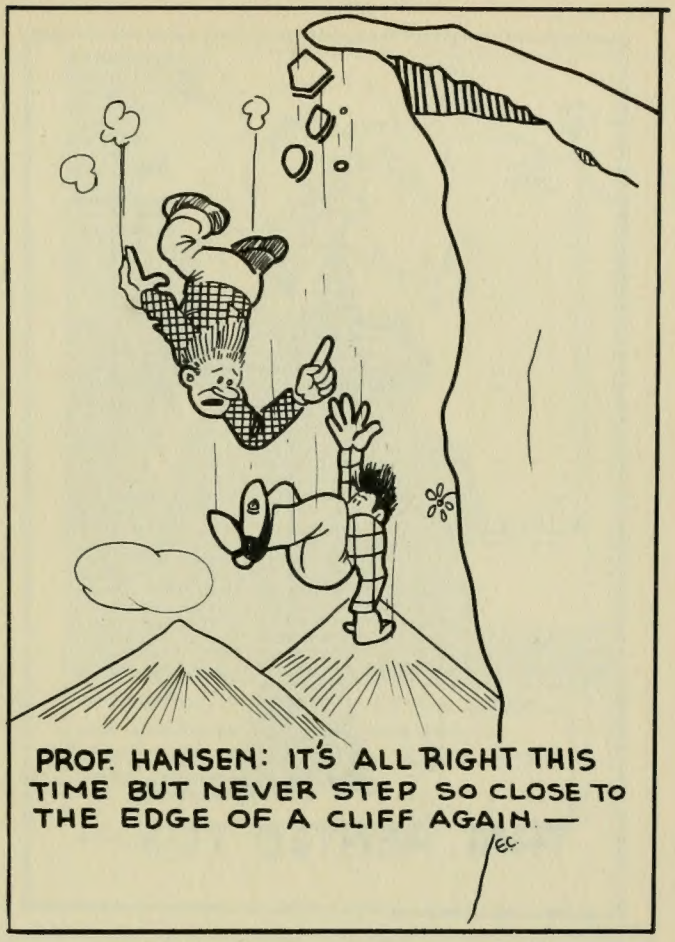

MOSE LEWIS

Men's Wear

EAT

HANSEN'S CANDY

"A Bar for Everybody's
Taste"

BOB'S BILLIARDS

Provo's Finest Recreation
Center

Say: "Meet Me at Bob's"

Burt's Nash Service

NASH -:- LAFAYETTE

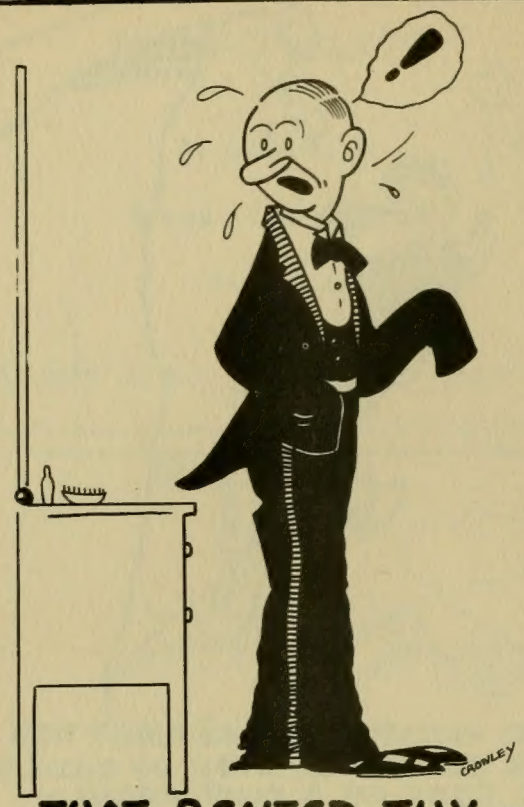

THAT RENTED TUX—

YOU CAN BUY

Hart Schaffner and Marx

Clothes

STETSON and DOBBS HATS
WILSON BROTHERS FURNISHINGS
FREEMAN and FLORSHEIM SHOES
GRAYCO SHIRTS and NECKWEAR
INTERWOVEN SOCKS

at

SHRIVERS

16 West Center **Provo, Utah**

PIGGLY WIGGLY

Meats - Groceries

84 North University Ave.

Phone 217 Provo, Utah

Daniel's
Auto Wreckage

Used Parts for Your Car

Satisfaction Guaranteed or Money Refunded

WRECKER SERVICE
Day or Night

Phone 68 **Provo, Utah**

EVERYTHING

For the Office and School

The Store of

Quality and **Service**

UTAH OFFICE SUPPLY

43 East Center **Phone 15**

W. E. Mitchell

Your Jeweler

Diamonds - Watches - Jewelry

Medals - Class Pins - Rings

34 West Center Provo, Utah

SOMEONE HAS SUGGESTED THAT AB SWENSON IS MAJORING IN "JENNIEOLOGY" — OH AB — HOW COULD YOU?

LEVEN'S

THE STORE of GREATER VALUES

DISTINCTIVE COLLEGE OUTFITTERS

Everything Direct to You from the Style Centers

Everything that is authentic in the best university is here.
Extraordinary values and fine quality merchandise at modern prices.

H. H. Tennant Co.

Manufacturing Jewelers

Special Order Work of Platinum and Gold Jewelry
Diamond Setting, Engraving, Enameling, Jobbing

Class Pins and Rings

"For the Trade Only"

Artists' and Sign Writers' Supplies

Fresco Colors for Scenery

In Appreciation of Your 1934-35 Business

Gessford's Inc.

47 North University Ave.

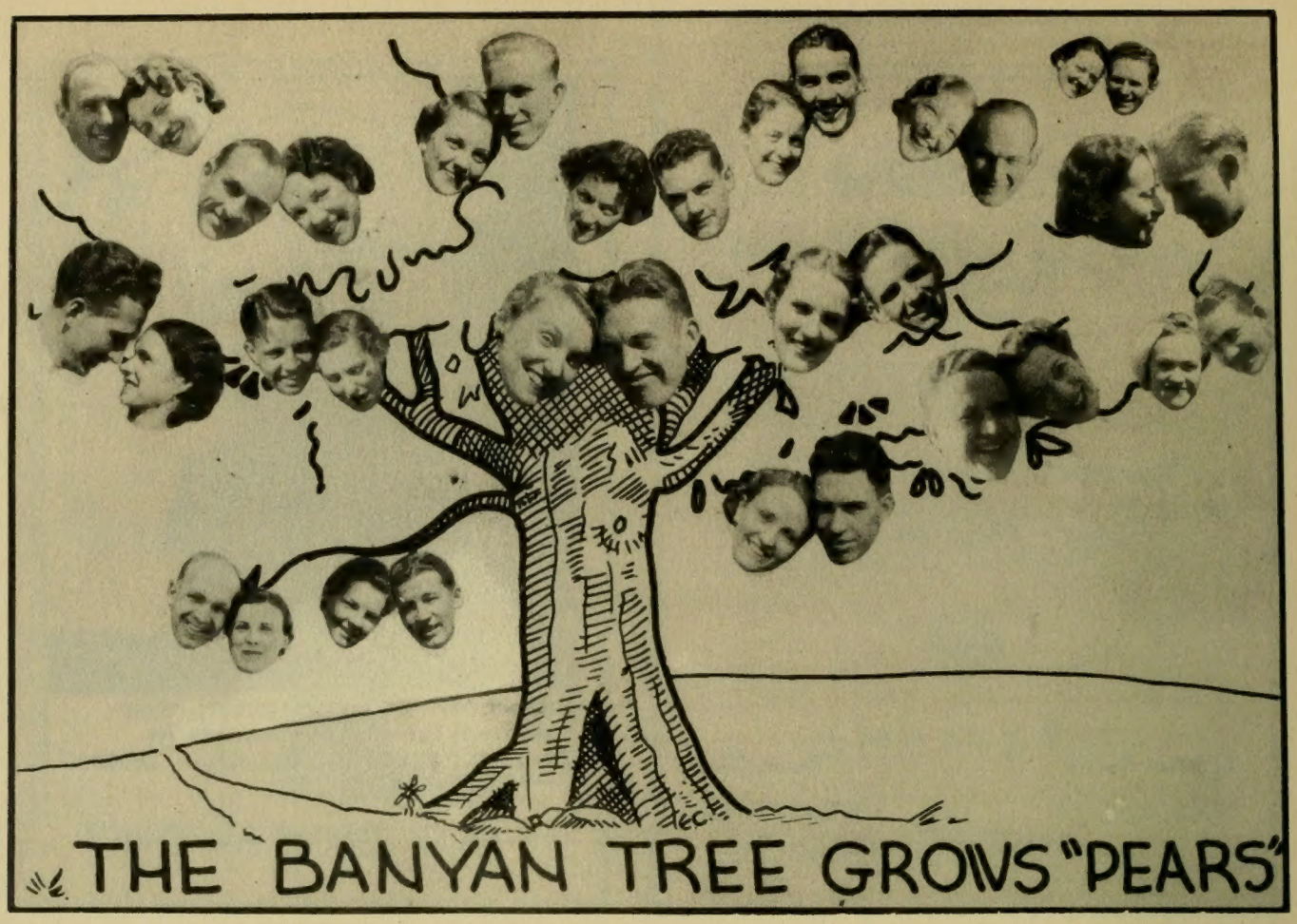

Glade Candy Company

Manufacturers of Fine
Chocolates and Bars

Up to a Standard—
Not Down to a Price

To go to school is a privilege

To learn to study is an achievement

To learn to enjoy good books is an accomplishmen

To know where to buy the best books is to know the

Deseret Book Company

44 East South Temple Salt Lake City

FREE PARKING SPACE
EFFICIENT COURTEOUS SERVICE

Situated Just North of the
Temple Ground on Main St.

Salt Lake City, Utah

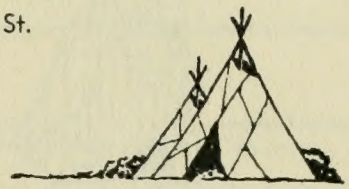

Rates $1 and up

Get it at

TAYLOR BROS COMPANY

PROVO ~ EUREKA ~ SPANISH FORK

Utah Photo Materials Co.

26 Years of Photo Service

Biographical Photography - Scenic Views

27 W. South Temple Opposite Temple Square

SEE

Stephen Bee Hardware Co.

For Your Tennis Equipment

Prices the Lowest

364 West Center

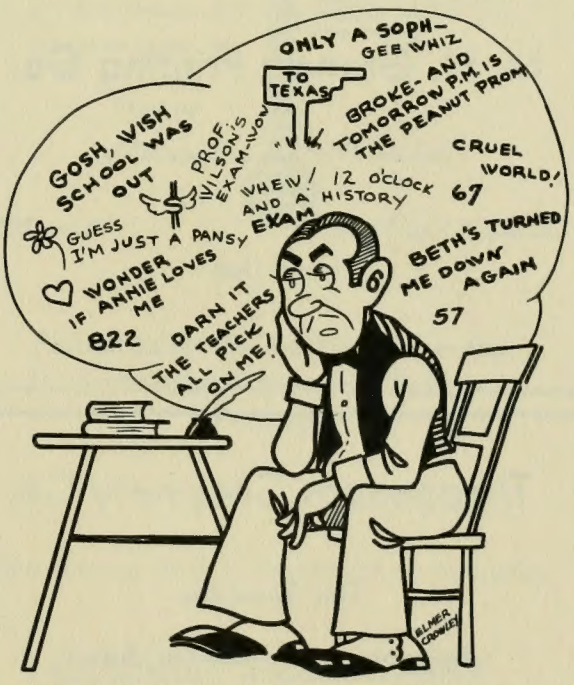

DO YOU FEEL DESPONDENT?
—HAVE THAT TIRED FEELING?
THEN USE
RE-LAX
SAFE EFFECTIVE

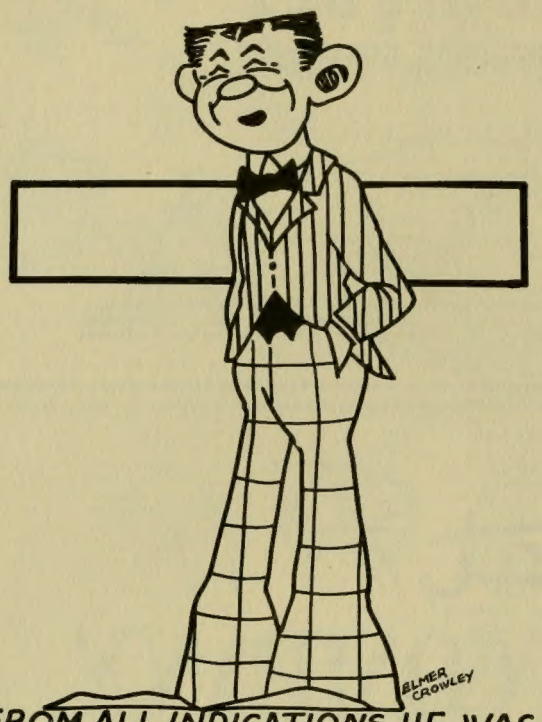

FROM ALL INDICATIONS HE WAS A PRETTY "LEVEL-HEADED" CHAP

GRANITE MART

Popular Southeast Department Store

1080 EAST
21st SOUTH ST.

PHONE
HYLAND 210

Salt Lake City, Utah

Headquarters for All Athletic Equipment

M. H. Graham Printing Co.

School Printing a Speciality

30 South First West

Phone 285

Provo, Utah

UNIVERSITY MARKET

Meats and Groceries

A Red and White Store
J. J. BOOTH, Prop.

Phone 273-274

498 N. University Ave.

Timpanogos Creamery Co.

Our Speciality

Timpanogos and Glacier Butter

O. S. OLSEN, Mgr.

Provo, Utah

Phone 313

UNIVERSITY PHARMACY

Prescriptions - Drugs - Sundries

Ask About Our Party Room

Candies -:- Fountain Service

Good Will and Best Wishes to the
Brigham Young University
and its Students

Consolidated Wagon and Machine Co.

Farm Machinery Hardware

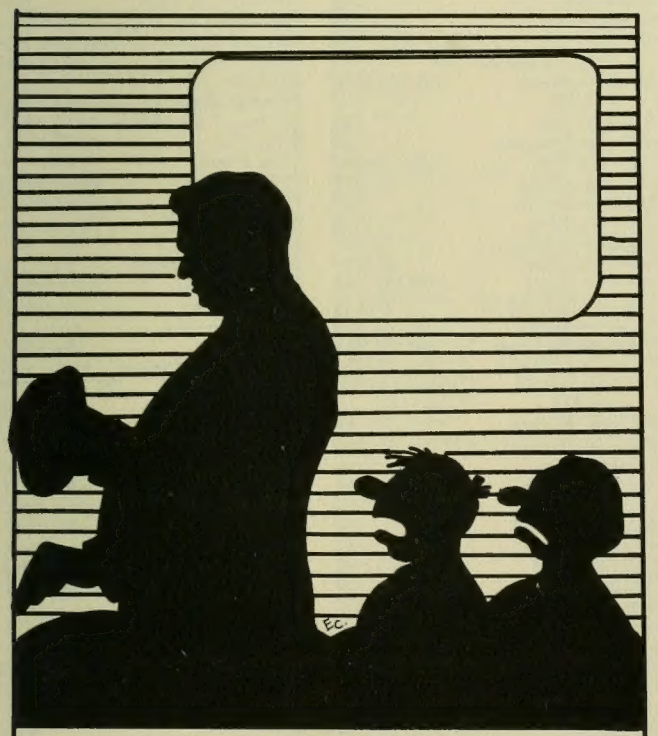

PRESIDENT HARRIS LOOMED LARGE IN THE PUBLIC EYE

Read the Picture of Pasteurization

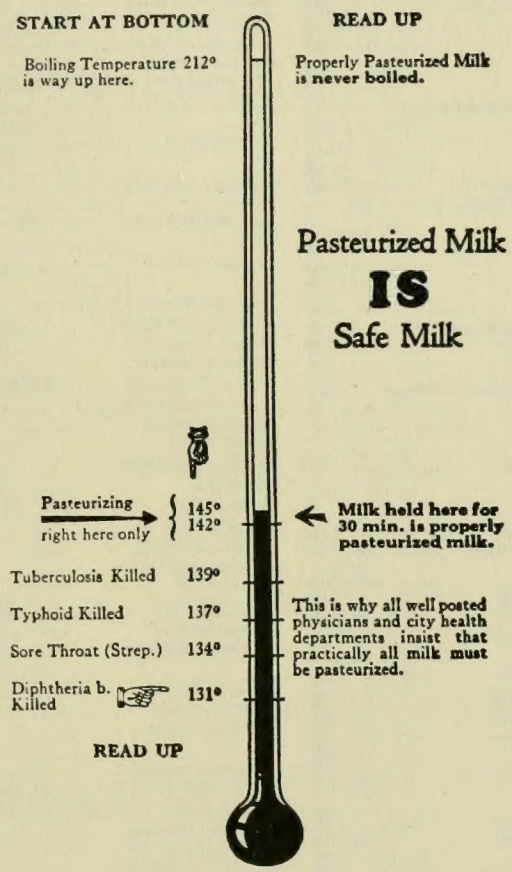

Pasteurization Means Progress in the Knowledge Concerning Dairy Products

From Findings of U. S. Department of Agriculture

CHERRY HILL DAIRY

Phone 713

Index

General

Administration 25
All Campus Coeds 141, 142, 143
Art and Pageantry 159
Associated Women Students 44
Banyan Queen 140
Banyan Tree 150
Campus 77
Campus Life 119
Clubs 247
Commissioner of Education 27
Deans 29, 30, 31, 32
Drama and Forensics 161
Faculty 35
Freshmen 101
Honoraries 203
Juniors 71
Masters and Graduates 47
Men's Sports 173
Music 151
President 28
President's Aides 33
President, L.D.S. Church 26
Publications 145
Public Service Bureau 45
Seniors 51
Social Units 219
Sophomores 89
Student Administration 41
Student Council 43
Student Officers 42
University Extension Division 34
Women's Sports 195

Faculty

A
Allen, J. Knight 35
B
Ballif, Carma 153, 215
Ballif, George S. 167
Barlow, Irene S. 39, 212
Bigelow, Percival P. 36
Billings, May 36, 211
Black, Gladys D. 38
Boyle, Clarence S. 38
Boyle, Wiliam H. 36
Brown, Ella Larsen 38
Brown, Emma 35
Buggert, Gustave 39, 158
C
Campbell, Jennie 39
Candland, Helen 35, 167
Carroll, Elsie C. 35
Christensen, Parley A. 37
Clark, Herald R. 32
Coffman, W. Elmo 38
Cote, Aubert 190
Cullimore, Lloyd L. 40
Culmsee, Carlton 34, 37, 267
Cummings, Benjamin F. 39, 167, 262, 263, 265
D
DeJong, Gerrit, Jr. 31, 153, 167, 213, 258, 264
Dixon, Fred W. 38, 174, 181, 189
E
Eastmond, Elbert H. 37, 160, 205
Elliott, Vilate 39, 211, 218
Eyring, Carl F. 29
F
Fisher, Flora 35, 218
Fox, Wilcken 34
G
Gillespie, Annie L. 38
H
Hales, Wayne B. 38
Hammond, May C. 37
Hansen, George H. 37, 205
Hanson, William F. 39, 154
Harrison, Bertrand F. 37
Hart, Charles J. 36, 174
Hayes, John E. 33
Hayward, C. Lynn 40, 214
Higgs, B. T. 33
Hollingshead, Billie 35
Holt, E. H. 33
I
J
Jensen, C. LaVoir 37
Jensen, Christen 30, 259
Jenson, Edgar M. 39
Jensen, J. M. 35, 36
Jeppson, Wilma 40, 215
Johansen, Alva 36
Johnson, A. Rex 39, 167, 206, 240, 255
Johnson, Clair 153
K
Kotter, Gladys 35, 36
L
Lambert, Asael C. 35, 36
Larsen, B. F. 38
Lee, Wilford D. 35, 40, 167
Lloyd, Oa 37
Ludlow, Thelma 37
M
Madsen, Florence Jepperson 39
Madsen, Franklin W. 36, 156
Maeser, Georgia 35, 37
Marshall, Milton 38
Martin, Thomas L. 40, 257, 258
Maughan, Barbara 36, 218
Maw, Charles E. 40
Merrill, A. N. 30
Merrill, Harrison R. 38, 267
Miller, Barr 35, 37
Miller, Elmer 38, 168
Miller, Karl A. 37
Morley, Alonzo J. 35
Morris, Laval S. 37
N
Nelson, Elmer 36, 153
Nelson, Lowry 31, 225
Nicholes, Joseph J. 37, 266
O
Oaks, L. Weston 39
Ollorton, Anna 38
Osmond, Alfred 40
P
Packard, Hannah C. 39
Pardoe, Katherine B. 40, 167, 216
Pardoe, T. Earl 37, 167, 168, 169, 216
Peterson, Hermese 40
Peterson, Hugh W. 39
Poulson, M. Wilford 40
R
Reagan, Albert B. 35, 40
Reynolds, Alice L. 40, 218
Rich, Stella P. 35, 37
Roberts, Bertha 35, 262, 263
Robertson, LeRoy J. 36, 153
Romney, G. Ottinger 40, 174, 180, 186, 205
Rowe, Ed. M. 39
S
Sauer, Robert 36, 152, 153
Sauls, J. W. 35
Sauls, Kiefer B. 33
Shaw, Seth T. 38, 257
Smart, Nettie Neff 29
Smith, Aline Coleman 36, 215
Snell, William H. 36, 168
Snow, Edna 38, 266
Snow, William J. 39, 259
Sperry, Sidney B. 40, 167
Stewart, Grace Nixon 40, 216
Strickler, Beulah 39, 211, 230
Sudweeks, Joseph 38
Summerhays, Margaret 36
Swenson, John C. 38, 168
Swenson, Margaret 38, 211
Swenson, Russel 39
T
Tanner, Vasco M. 39, 214
W
Warnick, Effie 36, 211
Wilson, Guy C. 36
Wilson, O. Meredith 35, 38, 167, 168, 205, 238
Wing, John 40
Woodward, Hugh M. 32
Woolf, Golden L. 37, 260, 266
Y
Young, Karl E. 39
Young, Rhoda 37, 218
Young, W. Ernest 35, 39, 57, 265

Students

A
Aagard, Burnell 70
Aagard, Laurel 85, 256
Abegg, Eli 251
Acree, Mary Bayles 57, 234, 253
Adair, Smith 254
Adams, Carlyle 181, 240
Adams, Milo 84, 152, 213
Aiken, Velda 109
Alder, Don 54, 95, 206, 238, 239
Alder, Ralph 239, 262
Alexander, LaRay 79, 178, 180
Alldredge, Donald 91, 244
Alldredge, Weldon 68, 244
Allen, Gene 108
Allen, J. E. 97, 240
Allen, Marvin 92
Allen, Nathan 100, 262
Allred, Huitau 90, 147, 156, 167, 221, 265
Allred, Iris 95, 250
Allred, Lark 104, 249
Allred, Leah 233
Allred, McKay 115, 250
Allred, Moreho 42, 43, 45, 61, 167, 196, 204, 220, 221, 261
Alsop, H. Deane 110, 152, 153, 242, 252
Anderson, Ann 106
Anderson, Berniece 112
Anderson, Beth 115, 152, 262
Anderson, Clyde 80, 257
Anderson, DeVon 152
Anderson, Edna 113
Anderson, Ellen 114, 227
Anderson, Ethel 111, 226
Anderson, Floyd 107, 152, 264
Anderson, George M. 83, 256
Anderson, Glade 112, 186, 245
Anderson, H. Duane 48, 237, 263
Anderson, H. Reese 78, 210, 256
Anderson, Hazel 87, 152, 153, 167, 204, 225
Anderson, Helene 157
Anderson, Herman 70, 260
Anderson, Ivan 110, 156
Anderson, Jack M. 114, 207
Anderson, Norma 88
Anderson, Rae 104
Anderson, Ralph 81
Anderson, Reed 110, 156
Anderson, Reed 69
Anderson, Rosetta 102
Anderson, William 235
Andrews, Max 186
Arnold, Marion 93, 220
Arnold, Oscar F. 107, 152
Arnoldus, Ann 220
Asay, Bert 99, 179, 180, 208
Ashby, Bonna 102, 262
Ashby, Eda 100, 234
Ashby, George 188
Ashby, Martha 94, 157
Ashby, Melvin J. 91, 253
Ashby, Orran 54, 210, 254
Ashcroft, Clarcia 93, 251
Ashtone, Helen 108, 226
Ashworth, Elodia 157
Ashworth, Phillip 242, 264
Atkinson, Frank 112
Atkinson, Luella 103
Atwood, Millen 109
Averett, Ione 153
Aycock, Mulford 91
Aylett, Lenora 111, 252
Aylett, Orgill 77, 242
B
Babcock, James 107, 257
Baggett, Beulah 111
Bagley, Vera 94
Bagwell, LaVere 250
Bailey, G. Carroll 109
Bailey, Thell 103, 156, 157, 185, 235, 250
Bailey, Wanda 91, 231
Baker, Grant W. 114, 152, 153
Baker, Kenneth W. 98
Baker, Lee H. 113
Ball, Vernon 113, 156, 249
Ballard, Duane 68, 242, 243, 252
Ballard, Howard 113, 189, 252
Balls, Harold 109, 156
Balls, Phyllis 81, 234
Banks, Earl 115
Banks, W. Merrill 100, 257
Banner, Laura 96, 196
Barber, Bud 186
Barclay, Bruce 107, 152, 237, 249
Barlow, Francis 91, 235
Barlow, Wilma 104, 220, 264
Barnett, Maurice C. 110
Barnett, Wilmer Lee 90, 217
Bartholomew, Virga 96, 232
Barton, Gerald 107
Barton, J. Cullen 72, 237
Barton, Margaret 75, 234
Batchelor, Joie 153
Bateman, June 110, 249
Bateman, Lucy 110, 249
Bates, Paul 102, 156, 167
Batty, Vance 78
Bean, Delbert 242, 243
Beck, J. Miltin 83, 217, 260
Beck, Jay 48
Becker, Teut 80, 214
Beckstrom, Clarence 102
Bee, Lawrence 53, 260
Bell, Margaret 109, 262
Belliston, Gerald 110
Belnap, Dixie 102, 232, 249
Benedict, Lenora June 86, 227
Bennett, Carol 97, 141, 157, 224
Bennion, Lowell S. 757, 257
Bennion, Marinda 80, 229
Benson, Marie 50, 218
Benson, Max 98, 248
Benton, Bill 97, 181, 240
Benton, Jim 100, 181, 185, 240
Berge, Glen 90, 240, 293
Berry, Esther 113, 227
Berry, Lee 104, 211
Berry, Wanda 104, 157, 233
Bestelmeyer, Marie 114, 157
Bezzant, Evelyn 107
Biddulph, Floyd 50
Biddulph, Reed 78, 186
Bigelow, Margaret 157
Bigelow, Maurine 107, 220
Bigler, Rex A. 64, 251
Bingham, Afton 100, 227

Index

Bingham, Arnold R. 115, 210, 257
Bingham, Owen W. 68, 153, 213
Bingham, Sanford M. 74, 167, 169, 209, 217, 262
Binks, Melpha 113
Binns, Ellen 80, 143, 227
Bird, Beth 153
Bird, George 112
Bird, Marcell W. 74, 152
Bird, Margaret 51, 65, 167, 204, 216, 226, 229, 261
Bird, Roberta Wilde 91
Bischoff, Ada 157, 226
Bischoff, Royal 104, 192, 235
Bishop, Duane 54, 254
Bishop, Verdell 77, 254
Bissell, Harold 49
Bissell, Ziska 106, 264
Black, Elmo 113
Black, Gus 186
Black, Karl 109
Black, Paul 108, 192, 235
Black, Shirl 114, 235
Blackett, Fred 156
Blackwell, Harry 70, 153
Blackwell, Virginia C. 83
Bloomfield, Mont 106
Bloomfield, Owen 72, 257
Boberg, Afton 75, 252
Bodily, Gerald 88, 248, 259, 260
Bodily, Pauline 90
Bohman, Proctor 186, 262
Bone, George 217
Booth, Wilson 175, 180, 189
Borg, Glen 96, 252
Bowen, Mark 113, 191
Bower, Helen 80, 149
Bowler, Grant 76
Bowles, Catherine 98, 232
Bowman, Dorothy 106, 231, 264
Bowman, Lorraine 95, 153, 157
Bowman, Marion R. 93
Bowman, Wm. 104
Bown, Bud 240
Bown, Duane 260
Bown, Emma Lee 115
Bown, Myron 240
Boyack, Bert 112
Boyack, Clifton D. 81, 149, 167, 169, 208, 216, 217, 254
Boyack, Helden 92
Boyce, LaRue 94
Boyden, Orlene 228
Boyer, Louise May 106, 153, 229
Boyer, Margret 74, 167, 204, 216, 229, 261
Boyer, R. M. 112, 248
Boyer, Roy 115, 186
Boyle, Elayne 112, 220
Boyle, Sidney 238
Brady, Lee 250
Brady, Millard 69, 250
Brain, Jewel 263
Brand, Karl 115, 152, 258
Brand, Virginia 95, 146, 230, 258
Breinholt, Herbert 97, 146
Briggs, Alice 91, 157
Briggs, Evelyn 115, 153, 157, 264
Brimhall, Edna 110
Brimhall, DeVoe 75
Brinley, Ross 110, 181
Brinton, Frank 114
Broadbent, Hermese 78, 167, 223, 260, 262
Broadbent, Josephine 113
Broadbent, Mary 61, 212
Broadbent, Mima 74, 152
Broadbent, Roy 42, 43, 67, 167, 205, 208, 216, 245, 260
Broadbent, Tom L. 68, 264
Broadhead, Chloe 107
Brockbank, Mark J. 53, 205, 214, 217, 244, 260
Brooks, Walter S. 77, 184, 209, 210
Brooksby, Armond 110
Brooksby, Irene 85, 212, 233
Brooksby, Marvin 108
Brough, Donald 110
Brough, Dorothy 112, 234
Brower, Melba 91, 149, 229, 267
Brown, Aaron G. 73, 206, 264
Brown, Beatrice 84, 226
Brown, Clark 115
Brown, Eleanor 97, 157, 227, 252
Brown, Errol 115, 191, 193, 251
Brown, J. Woodrow 110, 253
Brown, June 106, 157
Brown, Ken 211
Brown, LaJune 225
Brown, Virginia 259
Brunt, Erma 107
Brunt, Zona 100, 222
Bryner, Louis 87, 190, 209, 255
Buchanan, Afton 100, 147, 157
Buchanan, Edna 98
Buchanan, Elmo Dwain 115
Buckley, June 104
Buckley, Margaret 95
Buggert, Anneliese 98
Bullock, Cecil 91, 242
Bunderson, Grant 82, 235, 256
Bunker, Kenneth 104, 253
Burch, Jenny 106
Burch, Leone 100, 233
Burgess, Ross 156
Burr, Virginia 95
Burton, Clara 110, 153
Butler, Durwood 92, 191
Butler, Eldon 156
Butler, Eldren 103
Butler, Larene 106, 157
Butterfield, Ellis 95, 252
Butterfield, Vilate 103, 252
Bybee, Barney 110, 264
Bybee, Fay X. 113, 156, 258, 264
C
Calder, Helen 63, 212, 221
Call, Ben 100, 264
Call, Don 108, 186
Call, Fulvia 104, 265
Call, Lorna 56
Call, Vee 239
Callahan, Guy 69, 167, 216, 237
Callahan, Nanieve O. 73
Callahan, Sterling 99, 152, 153
Callan, Mary 114, 230, 248
Callis, Laura 59, 224, 225, 263
Callis, Pearl 89, 158, 167, 204, 224, 260, 263
Campbell, Elbert 181, 185, 186, 186
Campbell, Elvera 111, 249
Campbell, Jennie 218
Canning, Alfred 114, 181, 186
Cannon, Hugh 87, 182, 186, 188, 205, 208, 238
Cannon, Jean 115, 228
Cannon, Kenneth L. 240
Card, Eldon 96, 266
Carlile Maurine 95, 262
Carlile, Rulon 92, 168, 259
Carlston, Beulah 115, 169, 234, 256
Carr, Russel 86, 258
Carr, William C. 49, 258
Carter Norval 100
Carter, Rinda R. 62, 157
Carter, Wesley 103
Carver, Ruth 94
Cazier, Ethel 78, 157, 230
Chadwick, Barratt 97, 168, 236, 260
Charlesworth, Bernice 103
Chatterton, Don 102, 249, 264
Chatwin, Gilbert 85, 207
Checketts, Norine 72, 229
Cheever, Rose 108
Cheever, Winslow 210
Childs, France 153
Child, Helen 100, 228
Christensen, Arthur 94
Christensen, Fern 91, 146, 167, 226, 262
Christensen, Glen 88, 211
Christensen, Harold 43, 51, 63, 169, 205, 210, 248
Christensen, Horace 236
Christensen, La Verl 49, 77, 148, 254
Christensen, Leon 156
Christensen, Mae 97, 222
Christensen, Marguerite 153
Christensen, Maza 92, 167, 222
Christensen, Opal 72, 157, 256
Christensen, Paul 95, 262
Christensen, Phyllis 260
Christensen, Rowena 153, 228
Christensen, Ruby 76
Christensen, Stanley W. 58, 211
Christensen, W. Blake 79
Christenson, Phil 167, 205, 216, 244
Christianson, Herbert 186
Christofferson, Grant 74, 210
Christofferson, Ivey 102
Clark, Albert 115, 193, 238
Clark, Ezra T. 97, 244
Clark Harlan 108, 152, 186, 264
Clark, Harry, Jr. 110, 152, 153
Clark, James 259
Clark, Mary 59, 158, 204, 213, 226
Clark, Richard H. 93, 230, 264
Clark, Ruth 167, 226
Clark, Walter 93, 100, 244
Clark, Winona 100
Clarke, Bertha 58
Clayson, Ann 45, 72, 153, 158, 204, 213, 226
Clayson, Eli K. 86, 210, 262, 264
Clayson, Joe 99, 152, 156
Clayton, J. Maurice 112, 147, 239
Clegg, Afton 112, 262, 267
Clegg, Fred W. 67
Clegg, Lowell 94
Cloward, Blake 114, 152
Cloward, R. Dell 108
Clyde, Glenna 105, 152
Cole, Glenda 102
Cole, Sybil 114, 248
Coleman, Edna 167
Coleman, Martha 114, 227
Coleman, Maud 93
Collett, Edna 110
Colton, Glade 81
Colton, Lorna 99, 147, 221
Colton, Ray 75, 191, 211, 258, 259
Colton, Ruth 96
Comer, Nola 97, 169, 209, 229
Conder, Vera 48
Condie, Eulalia 157
Condie, Marguerite Sears 64
Condon, David 50
Cook, Alice 110
Cook, Evelyn 104, 233
Cook, Fon 112, 156
Cook, LaBerle 96, 231
Cook, Vera 104, 233
Cook, Wayne 179, 180
Cooley, Ida 107
Cooley, Melissa 106
Coombs, Dora 63, 157
Cooper, Louise 103, 226, 252
Cooper, Robert 262
Cope, Melba 262
Corry, Kent 78, 169, 208
Cottam, Katherine 224
Cottam, Naomi 72, 227, 264, 266
Cottam, Rulon 266
Cottam, Mrs. Rulon 266
Cottam, Thelma 266
Cowan, Christine J. 73
Cowan, Reed 86
Cowley, Jessie 114
Cowley, Thora 103, 230
Cowley, Wayne 48
Cox, Dee 67, 152, 153, 249, 263
Cox, Max B. 58
Cox, Nellie 62
Cox, Ruby 77, 265
Crandall, Hart 107
Crandall, Harvey L., Jr. 85, 210, 249
Crandall, Sterling 207
Crane, Joseph 64, 167, 216
Crane, Norma 228
Crane, Reed 88, 241
Crane, Ruth 78
Cranney, Doyle 102
Cranney, Hattie 110
Crapo, Margaret 106
Creer, William 49, 193
Croft, Merrill 83, 175, 190, 205, 208, 217, 236, 237, 254
Crosby, Lena 95, 233
Crosby, Mary 111, 232
Crosby, Melvin 115, 251
Crosby, Vivian 92, 230
Crouther, Margaret 157
Crowley, Afton 105, 220, 264
Crowton, Dave 192
Crowton, Ralph 182
Crowley, Elmer 76, 146, 167, 217, 236, 248, 262
Cullimore, Odessa 157
Cummard, Eva 141, 223
Cummings, Dick 97, 263
Curtis, Roene 113
D
Dahlquist, Harold 210
Dahlquist, Mary 44, 51, 66, 204, 224, 225
Dalton, Caroline 111, 233
Dalton, John 80, 152, 210, 240
Dame, Bonnie 228
Daniels, Phyllis 108, 157, 262
Danvers, Jean 80, 140, 223
Dase, Sam C. 94
Dastrup, Dona 91, 146, 157, 215, 225
Davenport, Naomi 102, 157
Davidson, Arthur 107, 168, 258
Davies, Jack 43, 101, 102, 148, 149, 156, 244
Davies, Lyman 113, 262
Davis, Ariel 87, 216, 237
Davis, George E. 109
Davis, Katherine 86, 223
Davis, Vern L. 113, 153
Dean, Ernest 73, 186, 209
Dean, Joe 89, 91, 152, 153, 16 210, 238
Dean, John O. 61, 214, 257
Decker, Freda 114
Decker, Glenaveve 76, 251, 262
Decker, J. B., Jr. 59, 243, 258
Decker, Webster 98, 216, 238, 250
De Graff, Elaine 78, 152, 167, 218, 226, 262
De Graff, Helen 153
De La Mare, Wanda 113
Despain, Dale 83
Despain, Joseph 95, 252
Despain, Lola 109, 232
Dickson, Ned B. 78, 257
Dickson, Newell 104, 257
Dillman, Earl 113
Dillman, Isabelle 99, 231
Dimick, Cecil 52, 210, 255
Dimond, Alva 106, 229, 252
Dimond, Lloyd 90, 252
Dix, DeVaun 83

Index

Dixon, Edith 99, 221
Dixon, Mrs. Fred 228
Dixon, Helen 95, 222, 223
Dixon, Howard B. 87, 217
Dixon, Kathryn 109
Dixon, Maurine 53, 212, 222
Dixon, Phyllis 101, 108, 144, 148, 196, 222
Dixon, Donald 113, 240
Dixon, Ruby 80, 221
Dixon, Ruth 228
Dixon, Stella 92, 221
Doman, Rulon W. 74, 217, 248
Domina, John C. 79, 146, 148, 167, 262
Done, Otto 43, 85, 146, 205, 210, 251, 258
Downs, Winston 153
Draper, Howard 99
Driggs, Norval 94
Dudley, Lucy 93, 232
Dudley, Lyndon L. 65, 175, 186, 188, 209
Dudley, Margaret 106
Dudley, Marian 97
Duersch, Mary 94, 249
Duffin, Dawn 96
Duffin, Marion 98, 248
Duffin, Max 100
Duke, Kenneth L. 73, 152, 153, 210, 214
Duke, Jennie 101, 115, 152
Duke, Lucretia 80, 153, 231
Duke, Marden 259
Durrant, James 180
Durrant, Russell 91, 176, 207, 240, 241
E
Eager, Ireta 94, 251
Eager, Levora 114, 251, 265
Earl, Alma La Von 52, 152
Earl, Don L. 106, 153, 264
Eastmond, Jack 97, 146, 238
Eastmond, Taylor 107, 235
Eastmond, Tom 87, 148, 189, 205, 209, 238
Edwards, Clara 61
Edwards, Luther 102, 257
Eggertsen, Geraldine 92, 167, 224, 263
Eitel, Leona 100, 167
Ekins, Virginia 55, 157, 167, 216, 261
Eldredge, Lyle 113, 242
Ellsworth, Edna 79, 212, 249
Empey, Lee 106, 152, 255
Ennis, Marguerite 94, 251, 265
Ennis, Wayne 104
Ericksen, Gerald L. 72, 242, 256
Erickson, LaRue 44, 100, 147, 223
Evans, Bud 262
Evans, Foster 238
Evans, Jennings 207, 245
Evans, Oakley 55, 147, 168, 169, 205, 207, 208, 209, 239, 258
Evans, Viola 103, 223, 263
Eyring, Ethel 83, 220
F
Fahring, Ray 243, 265
Fairbanks, Garth 181
Fairbanks, Voy 181
Farnes, June 95, 230, 258
Farnsworth, Elone 93, 257
Farnsworth, Hatch 207
Farrer, Helen A. 78, 229, 251
Fautin, Reed 75
Faucette Reese 76, 235, 250, 258, 267
Favero, Dewey 60, 178
Fawlks, Le Grande 99
Fay, Joseph C. 69
Feast, Howard 250
Fechser, Ida 94, 157
Fernley, James B. 109, 152, 186
Fetzer, Leona 260
Fietkaw, Ross 109, 262
Fillmore, Belle 42, 43, 63, 204, 222
Fillmore, Elmer 100, 191, 210
Fillmore, Gladys 110, 157
Fillmore, J. C. 102
Fillmore, Winston 96
Finch, Henry 56
Firmage, Mary Brown 225
Firmage, W. Kenneth 86, 207
Firmage, William 240
Fischer, Wilford 96, 185, 186, 242, 260
Fish Lalovi 98, 251
Fish, Richard E. 102, 251
Fitzgerald, Don 107
Fitzgerald, Sarah 98, 227, 252
Forsyth, Howard 63, 148, 167, 169, 266
Forsyth, Margaret 233
Forsyth, William A. 92, 264
Foster, Francis 70, 148, 267
Foulger, Walt 53, 146
Foutz, Russell 240
Francis, Carl Wallace 80
Frandson, Calvin 156, 264
Frazier, Verness W. 70
Freckleton, John 156, 260, 264
Freckleton, Virginia 108
Freestone, Albert 100, 238
Freestone, Norman 66, 167, 215, 243, 261
Freestone, Victor 99, 262
Frisby, Stella 110, 153, 157, 158
Fulmer, Bert L. 75, 244, 257
Fullmer, John Paul 105
Fullmer, La Mar 110, 185, 186
Funk, Gene 111
G
Gamett, Lavel 70
Gamett, Wayne 93
Gardner, Blanche 105
Gardner, Evan G. 114, 210, 254
Gardner, Fawn 99
Gardner, Geraldine 106
Gardner, Lincoln 180, 191, 208, 237
Gardner, May 91, 157, 254
Gardner, Merline 92, 229, 259
Gardner, Reid 100
Gardner, Rollan 108
Gardner, Ross 106
Gardner, Wallace 74, 206, 244
Garrett, Weston 105
Gay, Venoy 105, 156
Geary, Elmo 55, 167, 206, 213, 216, 255
Gee, Eileen E. 73, 264
Gee, Ivin 58, 167, 249
Gee, Lynn L. 55, 214
Geslison, Byron 76, 242, 264
Gibb, Jack R. 43, 71, 216, 260
Giddings, Crandall 153
Giddings, Ruth 229
Giles, Clarence 105, 156
Giles, Earl 94, 179, 180, 182, 186
Giles, Fred 82, 257
Gilchrist, Irene 110, 157
Gillespie, George 66, 176, 180, 208, 240, 241
Gillespie, Gerald 181
Gleason, Katherine 97, 265
Gledhill, Pearl 104
Gledhill, Preston 94, 167, 216, 245, 262
Glover, Edna 72, 157, 234
Glover, Hazel 96, 157, 234
Golding, Lawrence 186, 192
Goodman, Bill 87, 216, 261
Goodrich, Darrell 100
Gorden, Glen 70, 193
Gourley, George 186, 188
Gourley, Lee 93, 185, 186
Gourley, Maurine 59
Graff, Marvin 54
Graham, Ivan 109, 185
Graham, Richard, Jr. 106, 239
Grant, Dorothy 93
Grant, Helen 112, 220
Green, Leola 76, 204, 216
Green, May 102, 167
Greenhalgh, Gene 113, 152
Greenhalgh, Rex 99, 152
Greenwell, Clyde 181, 245
Greenwell, Ruth 222
Greenwood, Don B. 96, 242, 252
Greenwood, Ella 109, 225, 252, 264
Greer, Faye 95, 141, 228
Griffith, Derral 105, 245, 252
Griffith, Dorothy 90
Griffith, Elmer 93, 206, 245, 252
Grimes, Milton 77, 258, 259
Groberg, Le Roy B. 50
Groesbeck, Lue 86
Grotegut, La Mar 61
Grow, Katherine 266
Grow, Spencer 49, 206, 210
Grow, Stewart 68, 206, 266
Grow, Mrs. 266
Gudmundson, Keith 78
Gunnell, Halden 92
Guyla, Lewis 258
Guyman, Luella 113, 231, 255, 264
Guymon, Norland 105
H
Hacking, Berniece 73, 147, 157, 167, 168
Hacking, Leo 92
Hacking, Lola 114, 157, 233
Hacking, Mary Helen 92
Hacking, Maurine 109, 157, 233
Hacking, Reed 56, 152
Hale, Nathan 95
Hales, Clifford 111, 237, 258
Hales, Vern 107, 244
Hales, Mrs. Wayne 227
Hall, Avard 105
Hall. Laverl 77, 251
Hall, Nedra 92
Halliday, John R. 52, 152, 153, 213
Halliday, Meeks 152
Halliday, Naomi 64, 158, 211, 213, 226
Halliday, Rhea 107
Halverson, Jean 108, 223, 262
Hamblin, Lawson 70
Hamilton, Don 94, 249
Hammond, Ethel 80
Hammond, Kay 82, 206, 211, 244, 245
Hammond, Maxine 74, 249, 264
Hammond, Merrill 49, 214, 217
Hammond, Roy 84, 217, 244, 245
Hanks, Wayne 57, 208
Hansen, Alene 96, 253
Hansen, Fred 156
Hansen, Glenn W. 68
Hansen, Phil 64, 239, 262
Hansen, Robert 207
Hansen, Ruby 73
Hansen, Ruby K. 67
Hansen, Theresa 100, 224
Hanson, Afton 83, 148, 167, 204, 215, 226
Hanson, Barbara 83
Hanson, Vera 112
Hanson, Zula 65, 153, 215, 226
Harding, Leila 115, 227
Harding, Marion Edward 95, 237
Harding, Wilbur 108
Harding, Zella 93
Hardman, Anna 114, 232
Hardman, Minnie 100, 232, 259
Hardman, Valerie 109, 157, 229
Hardy, Elmo 94, 264
Harker, Hallace 106
Harper, Laurel 82, 157, 258
Harper, Weston 191
Harris, Audrey 157, 221, 49
Harris, Franklin S., Jr. 49, 210, 217, 238
Harris, Gwendolynn 98, 142, 222, 262
Harris, Helen 98, 204, 260, 263
Harris, Margaret 113, 265
Harris, Mary 103, 222
Harris, Maureen 81
Harris, Robert 109, 264
Harris, Thelma 102, 220, 265
Harrison, Brigham H. 250
Harrison, Edith 157
Harrison, Everett 91
Harrison, Jean 157
Harrison, Madelyn 224
Harrison, Verle 153
Harston, George B. 110, 211, 257
Harston, Miles B. 96, 257
Hart, Eldon 108
Hart, Kay 62, 179, 180, 206, 209, 242, 243
Harwood, Loa 108
Hasler, J. William 52, 167, 216, 237, 262
Hassell, Myrth Allen 80, 234
Hassinger, Ray 105, 152, 186
Hastings, Emmeline 81, 146, 147, 231
Hatch, Harmon Russell 49, 70, 213
Hatch, Lila 218
Hatch, Norma 104
Hawker, Ada 109
Hawker, Mary 104
Hawley, Ruthe 93, 230
Haws, Bill 68, 180, 209
Haws, Lois 94, 157
Haycock, Nell 109, 226
Hayes, Sheldon 48, 214
Hayward, Willard 90, 147, 248
Heal, Stanley 240
Healy, Carson R. 93, 152
Heaton, Fred 114
Heaton, Ramona 103
Henderson, Yvonne 100, 229
Hendry, Ercell 105
Henry, Eleanor 105
Hess, Frank 113, 146, 168, 191, 259, 264
Heywood, Kenneth 81
Hibbert, Dave 84, 240
Hicken, Orson 98, 168, 259
Hicken, Roy 152, 153
Hicken, Verda 107, 149, 157, 232
Hickman, Erma 105, 157
Hicks, Veda 107, 262
Higgins, Ron 97, 241
Hildy, Grace 157, 226, 258, 264
Hill, Laurel 109, 232
Hilton, Helen 79, 254
Hobson, Glen 114, 191
Hodge, June 90, 102
Hodson, Afton 84, 222
Hoffman, Ida J. 73, 233
Hoge, Walter G. 86, 244
Holdaway, Clyde A. 111
Holdaway, Lyle 92
Holden, Dean 105
Hollman, Wayne 106
Holt, Afton 76, 248
Holt, Grant 113, 189, 206, 238
Holton, Joyce 77
Homme, Roy 70, 185
Hookes, Gladys 49
Hoopes, Leola 105
Hoover, Lamar 104, 152
Horr, Ruth 114, 220, 258, 262
Horton, Bill 114
Horton, Geraldine 105, 262
Housley, Orville 105
Houston, Irene 57, 213, 226, 264

Index

Houston, James E. 97, 168
Houtz, Mozelle 96, 231
Howe, Bill 245
Huber, Albert 115
Huckins, Alice 84, 226
Hudson, Roy 91, 149, 238
Huffaker, Marshall E. 69, 243, 257
Huffaker, Ruth 56, 226
Hughes, Nellie 102
Hughes, Reed 102, 245
Huish, Bruce 115
Huish, Daryl 70, 237
Huish, Helen 92, 227
Hullinger, Hollis 106, 190, 208, 235
Hundley, Lucile 84, 233, 264
Hunt, Austin 86
Hunt, Burton P. 90
Hunt, Levi 104, 185
Hunt, Max 112, 265
Hunt, Paul 96, 193, 211, 248, 249
Hunt, Roscoe 104
Hunter, Elna 98, 228
Hunter, Kenneth 107, 186
Hunter, Royal 104
Huntington, Roy 100, 152, 156
Huntsman, Blaine 56, 153
Hutchings, Brian 115, 252
Hutchings, Harold 91, 214
Hutchinson, Grant 56, 176, 180, 185, 208, 243
Hutchinson, J. Marvell 65, 206, 242
Hyde, Elaine 107, 249
I
Ingersoll, Leigh 66
Ingersoll, Rex 59, 260
Ipsono, Nello 56
Iverson, Martin 57
J
Jackson, Beth 111, 157
Jackson, Elda 103, 232, 250
Jackson, Ellen 81
Jackson, Norma 106, 223
Jackson, Reva 96, 231
Jacobs, Bennett H. 109, 248
Jacobs, H. Chariton 77, 256
Jacobs, Helen 97
Jacobs, Madge 115, 148, 169
Jacobs, Milton 149, 236
Jacobson, Rilla 112, 227
Jameson, Karl 67, 147, 206, 243, 255
Janson, Dorothy 74, 227
Janssen, Helen 99, 232
Jeffery, Iliff C. 82, 190, 208
Jeffery, Irvin W. 105
Jenkins, Elvira 230
Jenkins, Louise 55, 157
Jensen, Alva O. 107, 181
Jensen, Ana 72, 157, 256
Jensen, Cannon 264
Jensen, Cecelia 97, 148, 218, 258, 267
Jensen, Gordon 113
Jensen, Helen 112, 225
Jensen, Henry 90, 252
Jensen, James 82, 257
Jensen, Mabel 114
Jensen, Melba 99, 232
Jensen, Mamie 57, 233
Jensen, Peter N. 156
Jensen, Walter A. 88
Jenson, Eleanor 93
Jenson, Ralph 205
Jeppson, Faye 86
Jeppson, Rhodes 210
Jesperson, Ina 70, 157, 258, 259
Jesperson, LaVieve 111, 220, 258
Jesperson, Marzelle 91, 221, 251
Johansen, Grant 83, 243, 256
Johnsen, Joe 67, 205, 209
Johnson, Afton 109, 167, 222
Johnson, Allan 111, 193
Johnson, Bernice 91, 248
Johnson, Clelda 115
Johnson, Delbert 180, 190
Johnson, Donald 109, 180
Johnson, Donna 109
Johnson, Donna Lee 90
Johnson, Elmer 70, 105, 235
Johnson, Enola 98, 231
Johnson, Glen B. 60, 152
Johnson, Glenn 99, 249, 257
Johnson, Helen 100, 255
Johnson, Jessie 105, 227
Johnson, Joseph 238
Johnson, Josephine 218
Johnson, Lovell 70
Johnson, Mac 99, 149, 176, 180, 209, 239
Johnson, May 102
Johnson, Nelda 232
Johnson, Reed 104, 265
Johnson, Val 99, 156, 250
Johnson, Vearl S. 48
Johnson, Wanda 98, 231
Johnson, Wayne Kay 110, 259
Johnson, Wendel 94, 235
Johnson, Weston 91
Johnson, Wyla 85
Johnson, Zola 115, 255
Johnston, Helen 109, 153, 221
Johnston, Irene 44, 52, 204, 215, 221
Jolley, Ann Iva 111, 225, 264
Jolley, Udell 94, 147, 149, 156, 267
Jones, Alene 107
Jones, Dale 88, 148, 205, 207, 244
Jones, Ila 90
Jones, Martha 153
Jones, Maurice 148, 217
Jones, Maurine 60, 143, 212, 228
Jones, Max W. 90
Jones, Melva 74
Jones, Ona 94, 233
Jones, Rudger E. 63, 207, 239, 258, 259
Jones, Rulon J. 50
Jones, Vera 157
Jones, Vivian 112
Jones, Yvonne 107
Jorgensen, Eugene G. 43, 45, 63, 167, 255
Jorgensen, Glade 108, 152, 153, 191
Jorgensen, Helen 90, 234, 255
Josie, Frank 98
Judd, Florence 73, 227
Judd, Myles 62, 167, 260, 266
Jude, Fern 167
K
Karren, Ethel 112
Kartchner, Fred 74, 189, 217, 237
Kartchner, Ray 65, 193, 217, 236
Kay, Afton 79, 230
Kay, Orpha 96, 218
Kavachevich, Melvin 97, 241
Keele, Melvin 108
Keeler, Jay J. 153, 158, 258
Keith, Howard 95
Kelly, Connie 113, 228
Kendall, Marie 97
Kennedy, Margaret J. 50
Kent, Edythe 108
Kerr, Ethel 157
Kerr, Max 109
Kesler, Abe 181
Killpack, Dean 111, 255
Killpack, Elliott 111, 255
Killpack, Kenner 105, 255
Kimball, Virginia 74, 212, 233
Kindred, F. Berne 84, 156, 207, 210
Kindred, Louise 108, 233
King, Alma W. 50
King, Bruce 96, 266
King, Marden 97, 260
King, Stella 86, 248
Kirk, Odeal C. 49
Kirk, Rebecca 112
Kirk, Warren 96, 157
Kirkham, Ralph 104, 152, 264
Kirkham, Rose 82, 157, 228, 258
Kjar, Lois 90, 226
Kjar, Maurine 78, 157, 233, 256
Kleinman, Lee 83, 181, 186
Knight, Phillip 81, 207, 240, 262
Knight, Richard 87, 207, 239
Knight, Vola 111, 254
Knudson, Ruth 233
Krauss, Theresa 108, 153, 264
Krueger, Beth 107, 264
Kump, La Var 185
LaComb, Frank 70, 179, 180
Lamb, John 92
Lamb, Millie 112
Lambert, Carlyle 105, 181, 186, 193
Lambert, James E. 109, 149, 193
Lambert, Marguerite 106, 250, 264
Lambert, Theron 72, 235
Laris, Ellen 113
Larsen, Arvid 97, 255
Larsen, Celia 91, 230
Larsen, Eugene 48, 217, 235
Larsen, Harold 104, 147, 252
Larsen, Idona 103
Larsen, Rhea 100, 230, 255
Larson, Doris 100, 229
Law, Elcee 107, 229, 254
Law, Orpha 104
Law, Rondo 86, 180, 236, 254
Lawrence, Charles 108
Lay, Arma 99, 230
Laycock, Harold 96, 153, 266
Layton, Iwa 107, 262
Leavitt, A. J. 100, 211
Leavitt, Leonard 107, 152
Leavitt, Vaughn 111
Leavitt, Vivian 53, 266
LeBeau, Boneta 115, 147, 169, 262
Lee, Lorine 157
Lee, Virginia 106
Lee, Wilford 156
Lefler, Thomas 114, 262
Lemon, Floral 98
Lemon, Olive 103
Leonard, Mary 77, 157, 229
LeSueur, Gordon 95, 152, 251, 264
LeSueur, Oma 77, 251
Lewis, Dean 93, 241
Lewis, John 237
Lewis, Sterling 108, 156
Lindsay, Ina 75, 230
Linn, Betty 92, 221
Littlefield, Isabelle 71, 76, 169, 209, 222
Livingston, Vaughn E. 58
Llewellyn, Margaret 80
Lloyd, Vaughn 106, 181
Loader, Harry 114
Lodge, Patricia 115, 224
Lortz, Virginia 78, 146, 220
Losee, Ferron 80, 205, 209, 211, 238
Lott, Willard 193
Lott, Wreal 49
Lublin, Blanche 99
Ludlow, Bert 68, 206, 265
Ludlow, Max 93
Lund, Catherine R. 52, 218
Lund, Lola 102
Lund, W. Guy 97, 211, 251, 258
Lundquist, Junior 72, 153, 213
Lynn, Gerald 110
Lyons, Walter 181, 185
M
Macfarlane, Glenna 76
Madsen, Beth 110, 157, 225, 256
Madsen, Elma 115
Madsen, Eva 91
Madsen, Farrell 50
Madsen, Neola 59
Magelby, LeGrande 53, 259
Mangelson, Farrin 85
Mangum, Jessie Kay 82, 223
Manning, Frank W. 181
Manwaring, Iris 105, 152
Marchant, Moroni 96
Markham, Ben 87
Markham, Don 52, 217
Markham, Lynn 84
Markham, Mae 111
Marquardson, Max 76, 242
Marsden, Althea 85, 147, 227, 262, 266
Martensen, Clara 105, 227
Mason, Lamar 110, 235
Matkin, B. Wayne 87
Maughan, Mildred 54, 212, 248
Maxwell, Eldridge 79
Maxwell, Lin V. 107, 191, 251
May, Chester 99, 146, 147, 206, 248, 249
Maybey, Phyllis 233
Maynard, Earl 181
Mensel, Laura 64, 215, 220, 221
Mensel, Marjorie 153, 158
Menzies, Charles W. 48
Menzies, Lila 94, 230
Mercer, Alma 103, 248, 262
Mercer, Luana 83, 146, 220, 221, 250
Merkley, Evelyn Prusse 157, 226
Merkley, Floyd 65, 177, 180
Merkley, Harold E. 57, 214
Merrell, Wm. A. 54
Merrill, Alton 91, 244
Merrill, Dave 62, 147, 205, 245
Merrill, Harrison J. 48
Merrill, Laura 82, 146, 212, 225
Merrill, Ower. 103
Merrill, Rex 104
Merrill, Vera 70, 228
Merrill, W. Douglas 58, 147, 180, 209, 213, 237
Michael, Geraldine 109, 152, 220
Michelsen, Woodrow 78, 147, 207, 242, 243, 252
Mifflin, Celia 114
Miller, Ada 111
Miller, Alice 97, 157
Miller, David 48, 211
Miller, Elbert 88, 217
Miller, Joe 185
Miller, Merline 112, 222, 265
Millet, Beulah 86, 146, 224
Millet, Lorin E. 96
Millet, Wayne 65, 182, 205, 209, 239
Milliner, Darrol 191
Miner, Harriett 157
Miner, Helen 52
Miner, Louie Jean 90, 147
Miner, Marian 110, 259
Miner, Norma 234, 259
Mitchell, Esther 70
Mitchell, May Louise 98, 146, 147
Molyneux, Norma 95, 231
Moncur, Vorn 97, 249
Monk, Ralph W. 88
Monson, Jess 94
Moore, W. Harvey 73, 264
Morgan, Helen 112
Morgan, Helen E. 60, 231, 263
Morley, Hortense 96
Morrey, Utahna 111
Morrill, Clara 110
Morris, Helen 60
Mortensen, Estella 78, 232, 250
Mortensen, Floyd 250
Morton, Ermel J. 78, 149, 147, 156, 235
Moulton, Fern 114, 152
Moulton, Maurine 106, 152, 153

Index

Murdock, Carlie 104, 157
Murdock, Fern 107
Murdock, John 92, 259
Murdock, Maurine 111, 167, 262
Murphey, Lee C. 70
Murphy, Lilia 258
Murphy, Paul 75
Murphy, Verna 157
Murray, Lorna 68, 212, 220
Mc
McAffee, Evelyn 157
McAllister, Dorothy 227
McAllister, Rhoan 72, 212, 227
MacArthur, Arthur 107, 238
McBeth, Paul 186
McBride, Harold 78, 181, 251, 264
McClellan, Jasper 102, 265
McCoard, Donna 105
McDonald, Winnifred 92, 232
McFarlane, Glenna 227, 266
McFarlane, Ruby 92, 256
McGregor, Mary 75, 157, 220, 264
McGuire, James 237
McGuire, John 49, 214, 237
McGuire, Ray 43, 85, 148, 149, 205, 236, 267
McIntire, Floyd C. 74, 76, 239, 255
McIntire, Wayne 191, 211, 238, 255, 259, 262
McKell, Arthur 112
McKinney, Howard 181, 186
McKinnon, Roy 108, 152, 156, 191, 235, 264
McKinnon, Thelma 70, 213, 226
McKnight, Neil 95
McLead, Genevieve 110
McPhie, Francis 92
N
Naegle, Pearl 76, 253
Nance, LuDema 86
Naylor, Joseph Alan 95, 217, 235, 264
Naylor, Christella Hansen 93, 232
Nebeker, LaVerde 105, 229
Nelson, Byron 70
Nelson, Charlotte 113, 157, 251
Nelson, Clayton 77
Nelson, Dona 92
Nelson, Elmo 81
Nelson, Evan 85, 167
Nelson, Gene 153
Nelson, Jay 88, 149, 167, 205, 206, 217, 244, 245
Nelson, Kenneth 97
Nelson, Leona 115, 226
Nelson, Maxine 106
Nelson, Milton 82, 148, 166, 167, 205, 216, 236
Nelson, Roscoe M. 92, 244, 264
Nelson, Veda 218
Nelson, Willard 100, 241
Neves, Elda 104, 234, 264
Newcomer, Vincent 95, 146, 264
Newren, Loey 105, 156, 181
Newren, Nelda 230
Nicholes, DeVeril 103, 241
Nicholes, Eleanor 76, 227, 266
Nicholes, Henry J. 64, 217, 266
Nicholes, Paul S. 98, 156, 251, 262
Nickerson, Sarah 95
Nielson, Clark 242
Nielsen, Dallin S. 85, 152, 153, 213
Nielsen, Douglas 94
Nielsen, Florence 83, 256
Nielsen, J. Lewis 76
Nielsen, Leon E. 105
Nielsen, Norma 106
Nielson, Averil 84, 191, 237, 257
Nielson, Don 57
Nielson, Evelyn 108, 250
Nielson, Ferl 103
Nielson, Geraldine 110
Nisson, Anton 66, 214, 266
Norton, Leslie 79, 211
Nosack, Keith 105
Nosack, Walter 104
Nuttall, Wilkins 69, 148, 214, 236, 260
Nuttall, Winifred 103, 149, 248, 249, 267
O
Oakley, Bert 238
Oaks, Charles E. 79, 177, 180, 208
Oborn, Rulon B. 92
Okelberry, Ruth 102
Oldroyd, Geneel 108, 230
Oldroyd, Jay W. 90, 264
Olpin, Donna 90, 218
Olsen, Anna 93, 230
Olsen, Dean E. 100, 156
Olsen, Donald P. 59, 153
Olsen, Marion L. 84, 238, 239
Olsen, Marvin 82
Olsen, Morris 80
Olsen, Sterling 112
Olson, Georgia 115, 231, 256, 262
Olson, Jay 114, 264
Olson, Robert 67, 239
Orchard, Thelda 108
Ord, R. Wallace 103, 185
Orser, Stan 100
Osmond, Waldo L. 50
Oswald, Nolan 109, 249, 260
Owens, Jack 96, 152, 153, 206
Owens, Darlene 72, 169, 209, 259
P
Pace, Joe 106, 217, 237
Packard, Jane 110, 157, 226
Packard, Tess 167, 226
Page, Boyd 88, 244
Page, Fayne 78, 234
Page, Fred 92
Pardoe, Norma 75, 167, 204, 216, 222, 261
Parker, Lucille 108
Parker, Robert 64, 235, 258, 265
Parker, Thomas R. 115, 185
Parkes, Vera Deane 82, 196
Parrish, Helen Clark 115, 228
Parry, Roland C. 50
Partridge, Lyman 53, 156, 167, 205, 213, 216, 217, 245, 260
Passey, Richard 107, 236
Patrick, John C. 110, 168
Paulsen, Blanch 93
Paxman, Beth 45, 157, 167, 204, 216, 224, 225, 261, 263
Paxman, Lota 153
Paxman, Ruth 115, 228
Payne, Eugene 167, 181
Payne, Junius 95, 245, 251
Peacock, Vivian 113, 167, 226, 255
Peay, Barbara 113
Pehrson, George 180, 185, 240
Percival, Guy 90
Perkins, Clayton 109, 186, 253
Perkins, Norma 83, 253
Perrett, Barbara 77, 157, 213, 234, 248, 249
Perry, Ashel 58
Petersen, Margaret 75, 167
Petersen, Norma 103
Petersen, Virgil V. 55, 147, 211, 265
Peterson, Alene 157
Peterson, Alton 60
Peterson, Anna Lou 222
Peterson, Aurelia 105, 262, 264
Peterson, Cornelius R. 87, 156, 211, 239, 256
Peterson, Elvin 156
Peterson, Ervin 114, 211, 256
Peterson, Ethelyn 88, 157, 224, 256
Peterson, Eugene 80, 191, 256
Peterson, Howard 66, 147, 217, 236
Peterson, Lois 94, 227, 262
Peterson, Marion 70
Peterson, Melba 108, 264
Peterson, Mervin 76
Peterson, Orson 58, 152, 255
Peterson, Parlell 83
Peterson, Ray 106, 156
Peterson, Russell V. 102, 156, 264
Peterson, Tom 93, 167, 244
Peterson, W. G. 114
Peterson, Wanda 96, 251
Pickett, Ross 99, 248
Pickup, Clair 95, 235
Pierce, Florence 96, 232, 259, 262, 263
Pitcher, Walter 65, 266
Pitt, Wallace 106
Platt, Marion 105, 146, 267
Pond, Dorothy 93, 167, 225
Pond, Leon Y. 75, 211
Pond, Roland S 93, 156, 248, 249
Pond, Weeter 107
Porter, Carol 105
Porter, Maurice 104, 152, 156, 264
Postma, Frank 76, 152, 153
Poulson, Enid 111, 226
Poulson, Lillian 109
Poulson, Lorna 79, 226
Poulson, Verle 81, 229
Powelson, Lael 102
Pratt, Beth 105, 262
Pratt, Rey 265
Priday, Leland F. 45, 72, 146, 152, 153, 213
Probst, Karl L. 86, 156
Pryar, Helen Jean 93, 157
Pulham, Ronald 104, 156
Pullen, Everett 245
Purdy, William 156, 264
Pyne, Lucile 77
Q
Quigley, Milton 102, 181, 186, 238
Quinton, Eldon 114
R
Radmall, Marvin 110
Ramsbotham, Elizabeth 157
Rasmussen, Cleo 113, 255
Rasmussen, Max 95
Rasmussen, Ruth 93, 232, 262
Rasmusson, Audrey 114, 220
Ratcliffe, William 70
Redd, Maude 87, 253, 263
Redd, Merene 84, 234, 253
Redd, Shirley 103, 228, 263
Redd, Sterling 91, 253
Redd, Vincent 108, 243, 253
Reece, T. H. 104
Reed, Clefaine 103, 250
Reed, Normand 113, 250
Reeder, Bill 90, 169, 209, 238
Reese, Eldon 72, 156, 235, 264
Reeve, Olive S. 65, 153, 213, 227, 266
Reeve, Thomas 115, 254
Remund, Carol 111, 152
Rex, Harold M. 112
Reynolds, Elizabeth 66, 263
Reynolds, Levi E. 57, 236, 260
Reynolds, Mildred 102
Reynolds, Ralph 106, 263
Reynolds, Theron 153
Rhoton, Royal 113, 251
Rich, Lewis 112
Richie, Metta 234
Richards, Beth 221, 263, 265
Richards, Elaine 99, 262
Richards, Louise 87, 152, 153, 213, 225
Richards, Vernis 97, 228, 263
Richardson, Eldon 96, 156
Richardson, Elva 73, 251
Richardson, Ivan 79, 185, 251
Richardson, Vernon 180
Richan, Ruth P. 157
Richins, Mary 157
Richmond, Elaine 108
Ricks, Mary M. 167
Ricks, Ruby 81
Ridges, Isabelle 99, 222
Rigby, Avard 95, 254
Rigby, M. Verdell 92, 254, 258
Rigby, Wendel M. 50
Riley, Clara 97
Ririe, Martin C. 84
Riska, Drews 111, 252
Riska, William 264
Roberts, Beth 81, 149, 253
Roberts, Murray 156
Robertson, James 115
Robinson, Ben 254
Robinson, Don 84
Robinson, Elma 66, 215, 228
Robinson, Marie 106, 147, 157
Robinson, Phyllis 56, 204, 228
Robinson, Ruth (F) 103
Robinson, Ruth (S) 55, 226, 228, 259
Robison, Alpha 83, 212
Robison, Elwin A. 105
Robison, Newal 105
Rockwood, Marise 103
Rockwood, Oleah 99, 230
Rogers, Beatrice 112, 251, 265
Rogers, Virginia 86
Rogers, Wayne 111, 156, 167, 262
Rolfson, H. Dean 79, 266
Rollins, Thella 108, 231
Romer, Ruth 81, 153
Romney, Archie 79, 242, 265
Romney, Irvin 113
Romney, Isabelle 220, 265
Romney, Jennie 97, 222, 223
Romney, Miles 167
Romney, Orin 73, 211
Romney, Roxey 87, 225, 266
Romley, Rulon 107, 156
Roper, Rawlin 90, 254
Rothe, Ferne E. 108
Roundy, Acil 108, 190, 208, 235
Rounow, Lee 108
Rowe, Marion 91, 240, 241
Rowe, Owen B. 75, 241
Rowley, Edith 98, 255
Rowley, Herman 97, 193
Rowley, LaRue 95, 255, 264
Royle, Homer F. 98, 210, 211
Rupper, Jack 153
Russell, Louise 115, 232
Russell, Max 237
Russon, Alta 105
Ruud, Phyllis 105, 221
S
Sabin, David 83, 156
Salisbury, Wilma 75, 218
Sanford, Hunt 178, 180
Sardoni, Dearwyn 104, 153, 158, 234, 264
Sargent, George 111, 156
Scherrer, Stewart 114, 181
Schlappi, Lloyd 90, 254
Schmiett, Bennie 93, 152, 153, 238, 252
Schneider, Ruth 113, 248
Schofield, Dale 81, 186, 188, 209, 241
Schofield, Jay 82, 207
Schow, Elden C. 55, 210, 259
Schow, Ila 90, 234
Scorup, Edith 95, 227
Scorup, Ellen 74, 157, 227
Seaman, Gordon 70, 258
Sears, Viola 103
Seaton, Frances 90, 224, 263
Seegmiller, Marjorie 85, 226
Seely, Grant M. 111
Seely, Leola 76

Index

Seethaler, Joseph 236
Seiter, Erika 52, 147, 258, 263
Shanks, Ednal 79, 230
Sharp, Ariel 106, 156
Shaw, Frank 73, 153, 213
Shawcroft, Amel 109, 235, 250, 257
Shawcroft, Dee 70, 232, 250
Shellenberger, Dora 104
Shelley, Fern 99, 227
Shelley, Sarah 91, 263
Shepard, Laura 218
Shipp, J. Steele 81
Shippee, Allen 112
Showalter, Theda 111
Shurtz, Beryl 93
Simmons, Christa 82
Simmons, David 156
Simmons, Dean 70, 178, 180
Simmons, Gerald 180
Simmons, Nedra 102
Simmons, Talmage 103
Simpkins, Nedra 95, 227
Sjoberg, Lillian 81
Skinner, Lucille 62, 169, 208, 225, 259, 263
Skousen, Klein K. 111, 147, 258
Slaugenhoup, Lucille 218
Smart, Margaret 107, 224, 262
Smith, Alden 92
Smith, Harold 94, 210, 211, 251, 258
Smith, Hyrum J. 72, 147, 207
Smith, Jean 94, 146, 147, 229
Smith, Josephine 70, 228
Smith, Katherine 94, 258, 259
Smith, Louise 91, 230
Smith, M. Foss C. 54
Smith, Marjorie 53, 196
Smith, Marjorie Beth 92, 143, 226
Smith, Phyllis 100
Smith, Robert 111
Smith, Ruth I. 99, 152
Smith, Sessions 156
Smith, Thales 90
Smith, Utella 114, 147, 167, 220
Smith, Winifred 234
Smoot, Anita 94, 142, 228, 263
Sneddon, Robert 236
Snell, Della 85, 167, 227
Snell, Esmond 59
Snell, Mrs. H. C. 157
Snell, Hedvig 218
Snell, Hillman 156
Snell, Jay 110
Snell, Maude 54, 227
Snell, Morris 69
Snow, Gordon W. 102, 239
Snow, Nelson A. 77, 214
Snow, Ruth 110, 157
Snyder, Theron 62, 208
Soffe, Darrel 115, 152, 153, 264
Soffe, Orpha 96, 157, 232
Soffe, Wayne 109, 181, 185
Sorensen, Allen B. 66, 167, 216
Sorensen, Gladys 95, 167, 229, 263
Sorensen, Willis 152, 153, 264
Sorensen, Wilson 109
Sorenson, Evelyn 79. 157
Sorenson, Sam 112, 156, 167, 264
Sowards, Josephine 59, 222
Spalding, Alta 112
Spalding, Ardith 61, 215
Speckart, Orlene 96, 153, 226
Speckart, Ruth 218
Spencer, Alice 44, 63, 167, 204, 216, 221
Spencer, Emma Louise 104, 157, 234, 249, 264
Spencer, Jack 75, 169, 266
Spilsbury, LeGrande 64, 236, 262
Spongberg, Beulah 109, 249
Squire, Spencer 80, 256, 267
Stagg, Margaret 146
Stahmann, Mark 73
Standifird, Blaine 106, 186, 250
Stanfield, Orville 167
Starr, Edna 74
Steele, Stanford 191
Stephens, Kirk 100, 189, 209, 217, 245, 258
Stephens, Sylvan 64, 243
Sterling, Helen 73
Sterling, Len 81, 207
Stewart, Merrill 113, 256
Steven, Wanda 157, 227
Stevens, Ruth 71, 204, 222
Stevenson, Keith 111, 152
Stevenson, Merlin D. 115
Stewart, Don 108, 256
Stewart, Gale 100, 157, 224
Stewart, Maxine 98, 167
Stewart, Mildred 102
Stewart, Robert 111, 256
Stewart, Val Dean 111, 256
Stice, Virgil E. 98, 245, 262
Stoddard, George 100, 189, 208, 244, 258, 265
Stokes, Lee 98, 255
Stolworthy, Rhea 95
Storrs, Bertha 234
Storrs, Beth 153
Stout, Beth 111, 152, 229, 253
Stowell, Edna M. 69, 153, 221
Strange, Verdon 152
Strate, Neva 153
Straw, Marjorie 110, 224
Straw, Rex 240
Strebel, George 110
Strickler, Fredona 84, 157, 167
Stringham, Catherine 103
Stringham, Jack 181
Stringham, Kenneth 90, 147, 152, 153
Strong, Jay 70
Sudweeks, Lucy 218
Summers, Jean 100, 228
Sumner, Elizabeth 91
Sumsion, Merlene 73
Sundwall, Arthur 94, 256, 264
Sundwall, Katherine 58, 149, 169, 208, 228, 256, 259
Sutherland, Rex 84, 153, 213
Swensen, Mildred 63, 212, 233
Swenson, Albert 43, 89, 153, 238
Swenson, Calvin 90, 152, 168
Swenson, F. McLean 65, 240
Swenson, Frank 112, 186, 240
Swenson, Helen 94, 228
Swenson, Joseph 70, 189, 205, 209, 239, 259
Swenson, Martha 58, 212
Swenson, Shirl 43, 99, 167
Swenson, Willa S. 85. 204, 228
T
Tanner, Margaret 258
Tanner, Wilmer 93, 211, 256
Tate, Leah 98, 147, 267
Taylor, Ada 61, 146, 220, 265
Taylor, Carlos 102, 147
Taylor, Dean 114
Taylor, Golden 80, 180, 190, 209, 258
Taylor, Herbert 74, 186, 209, 243
Taylor, Lamar 68, 186, 188, 208, 243
Taylor, Margaret 49
Taylor, Mattie 97, 157, 231, 258
Taylor, Mennell 186, 243
Taylor, Nadine 85, 157, 167, 204, 224, 225, 261
Taylor, Ruth Viola 82
Taylor, Vivienne 109
Taylor, Wayne 115, 235, 248
Tea, Le Grande 177
Teerlink, Virginia 90, 228
Tenney, Helen 114
Tew, Merlene 70, 212
Tew, Naoma 111, 264
Thatcher, Leonard 235
Thaxton. Olive 103, 252
Tholen, Margaret 90, 142, 146, 167 232
Thomas, Dan 181, 191, 193
Thomas, Grace 99, 152
Thomas, Jack 190
Thomas, Margaret 79, 259
Thomas, Margaret 114
Thomas, Rex 98, 238
Thompson, SinClair 106
Thorderson, Hilga 82, 255
Thorne, Charles 75, 262
Thorn, Ruth 233
Thornton, Max 186
Thorson, Theodore 86, 257
Threet, Ardelle 102, 167, 231
Threet, Roann 109, 231, 265
Thurston, Harold 167
Tippets, Don H. 100, 257
Todd, Alice 113, 225, 252
Todd, Florence 99, 158, 225, 252
Todd, Josie 107
Toland, Elaine 109
Tolboe, Donna 113
Tolhurst, Gilbert 85, 167, 245, 261
Tucker, Afton 115, 157
Tucker, Lloyd 156
Tucker, Rebecca 85
Tuft, Harold 91, 156, 239
Turpin, Marlow 98
U
Ungricht, La Vern 66, 206, 242, 255
V
Van Alfen, Nicholas 69
Van Cott, Le Roy 63
Vance, Lloyd 72, 235
Vance, Merle 49 260
Vance, Morris 73, 217
Van Dam, Lillieth 113, 146, 147, 157, 263
Van Leuven, Orlan 112
Van Wagenen, Fay 52, 231, 263
Verney, John 92, 177, 180, 186, 188
Vernon, Lucile 102, 152, 157, 264
Vest, H. Grant 50
Vest, Niles 67, 177, 180, 193, 209, 241
Vickers, Reva 91, 234
W
Wade, Helen 102
Wadley, Lucy 106
Wagers, Marjorie 97, 169, 232, 263
Wagstaff, Amy 106
Wagstaff, Don 106, 181
Waite, Le Roy 92
Wakefield, Homer 153, 213
Waldo, Vern 99, 178, 180, 192, 239
Waldram, LuDeen 90, 157
Waldram. Ruth 212, 263
Walker, Ellen 93
Walker, Fay H. 99, 266
Walker, Harris 53, 186, 266
Wall, Ruth 115, 262
Walsh, Reed 111
Walton, Harold 107
Ward, Dorothy 102
Wardle, Ferrel 91
Warner, Clifford 53, 186
Warner, Ellen 112, 224
Warner, Max 70, 175, 176, 180
Warner, Meldon 181, 186
Warnick, Don C. 115
Washburn, DeMonte 94, 152
Washburn, V. Fred 76, 146
Washburn, Jesse 50
Waters, J. Vaur 59
Watson, Arden 104
Watson, Leonard 98, 266
Watts, Verdun 152, 156
Webb, John H. 57
Webb, Lynn R. 55
Webb, Ross 75, 207, 240
Wedge, Virgil 74, 205, 207, 242
Weight, Karl R. 54, 217
Weight, Newell 108, 152, 153, 264
Weight, Wilford A 95, 152, 153
Welch, Eloise 111, 252, 262
Wells, Anna 114, 262
Wentz, Lorna 79, 167, 168, 216, 223, 260, 261, 263
West, Lois 153
Westman, Arden C. 108, 149, 210, 264
Westover, Russell 114, 251
Wheeler, Helen 86, 229
Wheeler, Melvern 178
Wheeler, Ray D. 99, 258
Whetstone, Artimicia 107, 157
Whetstone, Lawrence 111, 156
Whitaker, George W. 106, 156
White, Clara 104, 152
White, Dean 88, 167
White, Fay 92, 146
White, Josephine 67, 153, 215, 234
White, Max 111, 152, 153, 264
White, Nina 113
White, Sara 88, 157, 212, 234
White, Zola 90, 229
Whiteley, Alicebeth 77, 152, 157, 248
Whiting, Ray 260
Whiting, Verl 84, 244
Whitlock, Aldous 109
Whitlock, Mildred 74
Whitman, Jay 70, 175, 182
Whitman, Lawrence 61, 153, 158, 213, 244
Wickman, Bessie 110
Wignall, Dorothy 157
Wignall, Earl 82, 207
Wignall, Lloyd 87
Wilcox, Edith 112
Wilcox, Vernon D. 112, 167
Wilde, Dorell 153
Wilde, Keith 112, 152
Wilde, Woodrow A. 108
Wilkerson, Clifford 103, 181
Willard, Roswell B. 61, 153, 167, 216, 251
Willey, Evelyn Bourne 102, 223
Willey, Ivan 60, 149, 216, 244
Willey, Roy Deverl 50
Williams, Dorothy 113, 250
Williams, J. Walter 83, 255
Williams, Lacy 98
Williams, Morris 103, 235, 257
Williams, Ruth 104, 255
Wilson, Boyd 102
Wilson, Carma 91, 262, 263
Wilson, Geneva 103, 158
Wilson, Harvey 90, 206
Wilson, Jesse Earl 70, 186, 188
Wilson, Mabel 79, 223
Wilson, Max 102
Wilson, Melba 107
Wilson, Reed 210
Wilson, Shirl 242
Wilson, Woodrow 100, 239
Wing, Niles 111, 244
Wing, Sherman 64, 245, 262
Winterton, LaPreal 110, 220, 262, 266
Winterton, Olive E. 54, 212, 220, 260, 266
Winterton, Zelma 266
Winward, Morris 113, 210, 264
Wiscombe, Reed 96
Wood, Leora 105
Wood, Merrill E. 61, 167, 168, 216
Woodhouse, Florence 77, 158, 234
Woodruff, Alice Ruth 112
Woodruff, Asahel D. 56
Woodruff, Manford 109

Woods, Charlene 109, 223
Woods, Margaret 102
Woodward, Jack 179, 180, 240
Wooley, Allen C. 112
Wooley, Cloyd 106
Woolf, Anone 266
Woolf, Anthony 84, 148, 149, 186, 236, 266
Woolf, Mrs. G. 266
Woolf, Mac 266
Woolf, Wilbur 266
Woolley, Henry A. 98
Wootton, Edna 112, 157
Wootton, Marlow 93, 167, 168, 208, 210, 211, 249
Worsley, Helen 222
Wrathall, Irene 103, 157
Wright, Albert H. 83
Wright, Donald 70
Wright, Frank 185, 242
Wright, Glade 70
Wright, Lynne A. 56, 207, 245
Wright, Rosella 97, 227
Yancey, Lowell 98, 248
Yarbrough, Maurine 67, 157, 230
Yardley, June 107
Youd, Stella 82
Youkstetter, Pearl 107, 228
Young, Alaire 114
Young, Amy 92, 221
Young, Chester 104
Young, Clifford E., Jr. 97, 169, 208, 259, 264
Young, Evelyn 93
Young, Helen 72, 147, 167, 216, 228
Young, Kerol 104, 227
Young, Loyd 55, 242, 253, 259, 263
Young, Martin R., Jr. 111
Young, Persis 108, 264
Young, Sylvia 99, 227
Young, Theodore K. 88, 210
Young, Welby W. 114, 168, 211, 262
Zeyer, Erwin 94, 210, 248, 264
Zumbrunnen, Naomi 75, 153, 157, 229

Sunset on Utah Lake --- Larson studio

This page marks the completion of a long task, but a pleasant one. Here it is, the 1935 Banyan, it is yours and we hope you enjoy it as much as we enjoyed creating it for you. In our struggle for a representative book we have endeavored to give a true picture of our school, showing no favoritism to individuals or groups. I wish to express my sincere gratitude to the following for services rendered: to the staff members for their efficient, untiring efforts; to Professors Eastmond and Larsen for their friendly criticism; to Dr. Hales for his photograqhic contributions; and to the school and commercial artisans for their cooperation in preparing this edition for publication.

OTTO DONE

Editor

THE END